AN AMERICAN PAPER FOR AMERICANS

Chicago Daily Tribune

THE WORLD'S GREATEST NEWSPAPER

"I HAVE NOT YET BEGUN TO FIGHT"
—John Paul Jones

★★ FINAL

VOLUME CIII.—NO. 268 C [REG. U. S. PAT. OFFICE, COPYRIGHT 1944 BY THE CHICAGO TRIBUNE.] WEDNESDAY, NOVEMBER 8, 1944.—36 PAGES THIS PAPER CONSISTS OF TWO SECTIONS—SECTION ONE THREE CENTS PAY NO MORE

RE-ELECT ROOSEVELT

Green Lags Behind; Dems Win County Slate

COURTNEY RUNS UP BIG VOTE IN CITY RETURNS

Many G.O.P. Sectors Not Reported.

Probable State Winners

U. S. SENATOR—Richard J. Lyons [R.] or *Scott W. Lucas [D.].
GOVERNOR—*Dwight H. Green [R.] or Thomas J. Courtney [D.].
LIEUTENANT GOVERNOR—*Hugh W. Cross or E. C. Hunter [D.].
SECRETARY OF STATE—Arnold P. Benson [R.] or Edward J. Barrett [D.].
AUDITOR—*Arthur C. Lueder [R.] or William Vicars [D.].
TREASURER—Conrad F. Becker [R.] or Earl Merritt [D.].
ATTORNEY GENERAL—*George F. Barrett [R.] or Sveinbjorn Johnson [D.].
SUPREME COURT CLERK—Earle B. Searcy [R.] or Casimir Griglik [D].
CONGRESSMAN AT LARGE—*Stephen A. Day [R.] or Emily Taft Douglas [D.].
*Incumbent.

BY ARTHUR EVANS.

Gov. Green was leading in downstate Illinois with 59 per cent of the incomplete vote, and in Cook county suburbs by 54 per cent, while in Chicago State's Atty. Courtney was ahead with a 59 per cent vote last night.

The count settled into the old battle between Chicago, home of the Democratic machine, and the rest of the state. The race appeared close, but Gov. Green appeared to have the edge. Much of the territory still unheard from is Republican by stronger trends than in 1940.

Green was running ahead of Gov. Dewey in all three political areas—Chicago, the Cook county towns, and the balance of the 101 counties.

How Tallies Ran.

Downstate, 1,419 precincts out of 4,160 gave Green 309,909 votes, Courtney 212,327. Projections based on these precinct returns yielded an indicated plurality for Green of 287,000. Much Republican territory is still unreported.

In the Cook county country towns, 70 precincts out of 784, the vote was Green 16,957, Courtney 14,417. Projections indicate a final plurality for Green of 28,000.

Democratic areas in the country towns, and much Republican territory was still to be heard from. The trend of the returns so far in, indicated Green's suburban margin will be considerably enlarged.

In Chicago 3,200 precincts out of 3,904 gave Courtney 886,128, Green 625,566. Courtney's projected plurality in the city, based on these figures, was 300,000.

All told these projections gave Courtney a projected plurality in Chicago of 300,000 and Green a projected plurality of 315,000 down-

[Continued on page 2, column 6]

INCOMPLETE RETURNS ON CONTESTS TO FILL ILLINOIS STATE POSTS

Following are returns reported on the vote for Illinois state offices:

	Downstate.	Cook county.	
LIEUTENANT GOVERNOR.			
Precincts reported.	1,103	327	1,430
Cross	219,773	39,863	259,635
Hunter	145,871	95,974	241,845
SECRETARY OF STATE.			
Precincts reported.	1,017	327	1,344
Benson	194,725	38,540	233,265
Edward Barrett	137,599	97,201	234,800
AUDITOR.			
Precincts reported	1,013	327	1,339
Lueder	197,326	40,246	237,572
Vicars	133,724	95,345	228,969
TREASURER.			
Precincts reported	1,063	327	1,389
Becker	215,196	39,723	254,919
Merritt	134,810	95,696	230,306
ATTORNEY GENERAL.			
Precincts reported.	1,039	327	1,366
George Barrett	217,104	40,840	257,944
Johnson	137,603	94,893	232,586
SUPREME COURT CLERK.			
Precincts reported.	1,039	327	1,366
Searcy	211,692	39,264	250,386
Griglik	130,389	96,018	226,307

All Democrats Far Ahead in County Races

Probable Winners

STATE'S ATTORNEY—William J. Tuohy [D.].
SHERIFF—Michael F. Mulcahy [D.].
CORONER—A. L. Brodie [D.].
APPELLATE COURT CLERK—Sheldon W. Govier [D.].
RECORDER OF DEEDS—Edward J. Kaindl [D.].
SUPERIOR COURT CLERK—Henry Sonnenschein [D.].
CIRCUIT COURT CLERK—John E. Conroy [D.].
SANITARY DISTRICT TRUSTEES—John J. Touhy [D.], J. L. Friedman [D.], John A. Szumnarski [D.], and [to fill vacancy] Neal T. Kelley [D.].

BY GEORGE TAGGE.

The entire Cook county ticket of the Kelly Democratic organization apparently was elected yesterday despite the aggressive campaign of a Republican slate headed by John T. Dempsey for state's attorney.

William J. Tuohy, Democratic victor in the race for prosecutor, had the hardest struggle. But the careful planning of the G. O. P. was futile because of the solid wall of Roosevelt sentiment, buttressed by the Kelly machine and the CIO political action committee.

Some Republican leaders early this morning hinged their hopes to the continued downward trend in Democratic projected pluralities in Chicago and the slow-coming favorable reports from the suburbs. However, Roosevelt returns racing ahead seemed to be a bad omen for the G. O. P. county ticket.

In 2,500 Chicago precincts Tuohy had 691,706 votes, 60 per cent; and Dempsey with 461,850 votes had climbed to 40 per cent. In the suburbs, 89 of 784 precincts gave Dempsey 18,165 to 11,530 for Tuohy.

Mulcahy's Lead Greater.

In the other feature race Sheriff Michael F. Mulcahy, Democrat, was running even farther ahead of his Republican rival, Leo Carr. In 2,300 precincts of Chicago Mulcahy had 664,780, or 63.1 per cent, while Carr had 388,771, or 36.9 per cent.

On this batch of city results the estimated Chicago plurality for Tuohy was 367,900, for Mulcahy, 456,500. The projections were sliding down, but were not likely to sink far enough to get Republicans into office.

Dempsey was running ahead of his other county teammates as well, on early returns. At times he was ahead of Gov. Green, in percentage of votes won, but the governor was maintaining his reputation as champion vote getter later on.

Returns on the races for state's attorney and sheriff were the only ones relating to county-wide struggles giving sizable totals before late election night. The few tallies on lesser county races could not definitely prove whether the Republican candidates were running behind Dempsey and Carr.

Expected to Trail.

In other words, personal activity of a candidate in his home neighborhood might result in early returns showing him stronger than

[Continued on page 4, column 2.]

Tribune Features

Crossword Puzzle.....Page 16
Dick Tracy.....Page 21
Editorials.....Page 18
Friend of the Yanks.....Page 18
Gasoline Alley.....Page 25
Gumps.....Page 20
Harold Teen.....Page 17
Inquiring Camera Girl.....Page 13
Orphan Annie.....Page 25
Moon Mullins.....Page 27
Neighbors.....Page 30
Obituaries.....Page 29
Radio Programs.....Page 31
Smilin' Jack.....Page 25
Smitty.....Page 20
Terry.....Page 21
Winnie Winkle.....Page 29

Total average net paid circulation
OCTOBER, 1944
DAILY 980,000
in excess
THE CHICAGO TRIBUNE

ELECTION BULLETINS

Associated Press returns at 1:15 a. m. from 62,774 of the country's 130,810 voting units showed the popular vote: Roosevelt, 12,621,658; Dewey, 10,669,021; total, 23,290,679.

COOK COUNTY

For President, 3,232 precincts out of 4,588 in Cook county give: Roosevelt, 955,634. Per cent, 61.9. Dewey, 588,148. Per cent, 38.1.

For United States senator, 3,270 precincts out of 4,588 in Cook county give: Lucas, 949,102. Per cent, 62. Lyons, 580,524. Per cent, 38.

For governor, 3,279 precincts out of 4,588 in Cook county give: Courtney 900,545. Per cent 58.4. Green, 642,513. Per cent, 41.6.

For lieutenant governor—1,428 precincts of 3,748 in Illinois gave: Cross, 259,435; Hunter, 241,845.

For congressman at large—721 precincts of 4,588 in Cook county give: Douglas, 207,434; Day, 99,578.

For sheriff—2,589 precincts out of 4,588 in Cook county, gave: Mulcahy, 730,778, per cent, 62; Carr, 447,001, per cent, 38.

For state's attorney—2,587 precout of 4,588 in Cook county—gave: Tuohy, 703,286, per cent, 59.4; Dempsey, 480,015, per cent, 40.6.

For attorney general 597 precincts out of 4,588 in Cook county give: Johnson, 166,990; Barrett, 87,030.

For clerk of Supreme court 597 precincts out of 4,588 in Cook county give: Griglik, 168,312; Searcy, 84,407.

For Clerk of Appellate court—721 precincts of 4,588 in Cook county—gave Govier, 200,737; Immenhausen, 101,233.

For clerk of Superior court—688 precincts of 4,588 in Cook county gave: Sonnenschein, 199,330; Pelnar, 91,940.

For clerk of Circuit court—656 precincts of 4,588 in Cook county—gave: Conroy, 189,014; Wescott, 84,497.

For recorder, 688 precincts—4,588 in Cook county—give: Kaindl, 202,776; Peacock, 88,578.

For state treasurer 597 precincts out of 4,588 in Cook county give: Merritt, 168,331; Becker, 85,047.

For secretary of state—1,344 precincts of 3,748 in Illinois gave: Benson, 233,265; Edward Barrett, 234,800.

For auditor—1,339 precincts of 3,748 in Illinois gave: Lueder, 237,572; Vicars, 228,969.

For congress, 1st district, 19 precincts out of 168, gave: Dawson, 5,089; King, 2,248.

For congress, 2d district, 76 precincts out of 696 give: Rowan, 19,847; Downs, 13,893.

For congress, 3d district—158 precincts out of 678 give: Kelly, 36,021; Busbey, 28,426.

For congress, 4th district, 148 precincts out of 218 give:

Gorski, 53,570; Kozicki, 12,663.

For congress, 5th district, 64 precincts out of 113 give: Sabath, 21,307; Price, 6,570.

For congress, 6th district, 279 precincts out of 750 give: O'Brien, 80,578; Anderson, 40,853; Henderson, 242.

For congress—7th district, 279 precincts of 1,026 gave: Link, 62,411; Garland, 42,840.

For congress, 8th district, 161 precincts out of 119 give:

Gordon, 33,853; Uczlwek, 3,749.

For congress, ninth district, 59 precincts out of 233 give: Resa, 16,248; Dewey, 11,420.

For congress, 10th district, 82 precincts out of 589 in Cook county give: MacDougall, 16,352; Church, 19,681.

For university of Illinois trustee, 504 precincts out of 4,588 in Cook county, gave: McLaughlin, 142,824; Williamson, 142,152½; Meyer, 143,536; Engstrom, 65,448½; Pillsbury, 65,256½; Wham, 63,759½.

For Coroner—656 precincts of 4,588 in Cook county—gave: Brodie, 192,166; Prominski, 87,000.

For Sanitary District Trustee—711 precincts out of 4,588 in Cook county— give: Touhy, 204,837; Friedman, 198,874; Szumnarski, 203,062; Martin, 87,702; Lenehan, 87,913; Blumenthal, 85,055. To fill vacancy: Kelly, 201,908; McCarron, 88,371.

CHICAGO

For associate judges, Municipal court [12 to be elected], 255 precincts out of 3,804 in Chicago give Daly, 74,176; Sullivan, 71,883; McSweeney, 72,254; Kula, 74,100; McGarry, 72,034; Holland, 71,628; Donoghue, 71,867; Bonelli, 71,341; Gutknecht, 73,473; Luczak, 73,124; Smith, 71,358; Heller, 71,778; Prescott Jr., 25,096; Lyons, 25,663; Hansen, 24,098; Fleming, 24,437; Lamb, 23,969; O'Reilly, 25,013; Pulaski, 26,312; Schatz, 24,038; Filoi, 23,083; Remus, 24,438; Pierulcini, 22,600; Olis, 24,502.

ILLINOIS

For President—5,029 of 3,748 precincts in Illinois gave: Roosevelt, 1,326,987; Dewey, 995,752 [includes 3,132 of 4,588 precincts in Cook county, Roosevelt, 927,326; Dewey, 569,007].

For U. S. senator—3,787 precincts out of 3,748 in Illinois give Lyons 993,950; Lucas, 934,021. [Includes 1,356 downstate, 2,431 in Cook county.]

For governor—4,550 precincts of 3,748 in Illinois give Green 855,095; Courtney, 999,986. [Includes 1,419 precincts downstate; 3,131 in Cook county.]

For congress-at-large—1,641 precincts out of 3,748 in Illinois give Day, 236,717; Douglas, 297,632. [Includes 1,217 precincts downstate, 424 in Cook county.

For secretary of state—815 precincts out of 3,748 in Illinois give: Benson, 141,416; Edward Barrett, 119,752.

For attorney general—754 precincts out of 3,748 in Illinois give: George Barrett, 139,867; Johnson, 95,554.

For state treasurer—724 precincts out of 3,748 in Illinois give: Becker, 137,336; Merritt, 90,984.

For Supreme court clerk—715 precincts out of 3,748 in Illinois give: Searcy, 134,916; Griglik, 88,922.

For lieutenant governor—864 precincts out of 3,748 in Illinois give: Cross, 155,381; Hunter, 124,990.

For auditor—810 precincts out of 3,748 in Illinois give: Lueder, 141,989; Vicars, 117,287.

In the vote for the constitutional amendment—253 precincts of 3,748 in Illinois gave: Yes, 23,978; no, 18,501. On the banking act amendment: Yes, 23,887; no, 10,587.

NATION

Colorado—Senator, 279 precincts of 1,663: Millikin [R.], 88,289; Whatley [D.], 26,497.

Idaho—Governor, 211 precincts of 845: Gossett [D.], 27,053; Detweiler [R.], 25,294.

Idaho—Senator, 214 precincts of 845: Taylor [D.], 27,287; Bottolfsen [R.], 26,459.

Iowa—Senator, 1,377 precincts of 2,466 gave: Hickenlooper [R.], 276,674; Gillette [D.], 267,376.

Massachusetts—Governor, 662 precincts of 1,352 gave: Cahill [R.], 254,553; Tobin [D.], 302,790.

Massachusetts—Senate, 189 precincts of 1,352 gave: Corcoran [D.], 43,582; Saltonstall [R.], 87,394.

Missouri—Senator, 2,861 precincts of 4,543, Donnell [R.], 407,281; McKittrick [D.], 388,347.

Missouri—Governor, 2,867 precincts of 4,543, Bradshaw [R.], 400,283; Donnelly [D.], 398,226.

Montana—Governor, 258 of 1,175 precincts: Ford [R.], 22,743; Erickson [D.], 23,838.

Nebraska—For governor, 846 precincts of 2,026: Griswold [R.], 143,521; Olsen [D.], 42,995.

New Hampshire—Senator, 244 towns and city wards of 296 gave: Tobey [R.], 70,200; Betley [D.], 62,387.

New Mexico—Governor, 238 precincts of 892: Gunderson [R.], 20,343; Dempsey [D.], 26,272.

New York—Senator, 5,138 election districts of 9,121, Curran [R.], 1,639,333; Wagner [D.-A.L.P.-L.], 1,840,177.

North Dakota—Senator, 256 precincts of 2,254: Moses [D.], 16,068; Nye [R.], 9,683; Stambaught [L], 6,695.

Utah—Senator, 176 districts of 868: Thomas [D.], 27,248; Bennion [R.], 118,783.

Washington—Governor, 283 precincts of 3,163: Wallgren [D.], 35,937; Langlie [R.], 30,641.

Washington—Senator, 270 precincts of 3,163: Magnuson [D.], 35,910; Cain [R.], 29,024.

Wisconsin—For senator, 1,189 precincts of 3,098: Wiley [R.], 186,095; McMurray [D.], 114,647; Sauthoff [P.], 17,680.

Wisconsin—For governor, 1,227 precincts of 3,098: Goodland [R.], 216,714; Hoan [D.], 123,889; Benz [P.], 19,888.

THE WEATHER

WEDNESDAY, NOVEMBER 8, 1944.

Sunrise, 7:33. Sunset, 5:37. Moonrise, 1:13 a. m. tomorrow. Jupiter is the morning star. Venus the evening star. Saturn a night luminary.

CHICAGO AND VICINITY: Partly cloudy and mild today with showers in forenoon; tomorrow partly cloudy and cooler; fresh winds, diminishing tonight; high today, 66; low tonight, 43; high tomorrow, 47.

ILLINOIS: Partly cloudy and mild with scattered showers in north today; tomorrow partly cloudy and cooler; fresh winds today.

TEMPERATURES IN CHICAGO.
For 24 hours ended 3 a. m. Nov. 8:

3 a. m.	41	Noon	55	7 p. m.	58
4 a. m.	42	1 p. m.	59	8 p. m.	58
5 a. m.	43	2 p. m.	62	9 p. m.	57
6 a. m.	44	3:45	*63	10 p. m.	57
7 a. m.	45	3 p. m.	62	11 p. m.	56
8 a. m.	45	4 p. m.	61	Midn't	56
9 a. m.	46	5 p. m.	60	1 a. m.	56
10 a. m.	49	6 p. m.	58	2 a. m.	55
11 a. m.	52				

*High. †Low.

For 24 hours ended 7:30 p. m. Nov. 7: Mean temperature, 53; normal, 43; excess since Jan. 1, 876 degrees.
Precipitation, .03 inch; deficiency since Jan. 1, 4.59 inches.
Highest wind velocity, 20 miles an hour.
Relative humidity, 7:30 a. m., 69 per cent; 1:30 p. m., 37; 7:30 p. m., 57.

[Official weather table on page 39.]

Luce Leading, Fish Defeated for Congress

BY WALTER TROHAN.

Seesaw results featured contests for 435 congressional and 35 senatorial seats in yesterday's election.

Late reports from rural areas put Clare Booth Luce [R., Conn.], who lent glamor to Republican campaign platforms, into the lead by 94,505 votes to 85,825 for Miss Margaret E. Connors, her Democratic lawyer opponent. The latter had leaped into an early impressive lead, but the blonde playwright, who had assailed the New Deal, beat her way back.

Defeat came to another critic of the administration's foreign policy, who had been singled out for attack by the administration. Hamilton Fish of New York's 29th district conceded defeat to his Democratic opponent, Augustus W. Bennett. Fish was seeking reelection for a 13th term.

Nye Faces Battle.

Up in North Dakota Gerald P. Nye, another Republican critic of Roosevelt policy, was facing the fight of his career in a three cornered race with Gov. John Moses, Democrat, and Lynn R. Stambaugh, Indepehdent. Early returns gave Moses a 2 to 1 lead over Nye, but the senator's strong rural areas had not been tapped in the meager reports.

In New York state a Democratic veteran, Robert F. Wagner, author of the Wagner labor relations act and warm friend of the President, was holding a narrow lead over Thomas J. Curran, Republican New York secretary of state.

Heading Democratic winners who had expected difficulty were Alben W. Barkley, senate majority leader, who took Kentucky over Republican James Park, and Millard E. Tydings [D., Md.], who won handily over Blanchard Randall Jr.

Other Democratic Winners.

Other Democratic winners included Lister Hill [D., Ala.], Carl Hayden [D., Ariz.], Gov. Olin Johnston in South Carolina, Gov. Clyde Hoey in North Carolina, and Rep. William J. Fulbright in Arkansas.

Gov. Leverett Saltonstall of Massachusetts was an easy victor for his state's senatorial seat. Other Republican winners included Senators Taft of Ohio, Reed of Kansas, Tobey of New Hampshire, Gurney of South Dakota, and Aiken of Vermont.

As congressional returns came in slowly, Democrats picked up enough seats to stop the Republican threat of capturing control of the house. The present congress has 214 Democrats, 212 Republicans, four minor party seats, and five vacancies.

Senate returns indicated the Republicans had no chance of realizing their slim hopes of capturing control of that body.

UPSTATE N. Y. TALLY PUSHES DEWEY AHEAD

Loses Syracuse to the President.

New York, Nov. 7 (AP).—Gov. Dewey held tenaciously to a slim lead tonight in New York state, whose 47 votes represent the No. 1 electoral prize.

Dewey's early margin was cut down steadily as President Roosevelt's plurality in Democratic New York City mounted. The President, too, made an unexpectedly strong showing in traditionally Republican upstate.

Unofficial returns from 3,610 of the state's 9,121 districts showed:

Dewey, 1,129,008; Roosevelt, 1,103,677.

F. D. R. Carries Syracuse.

The President carried Rochester, Syracuse, and Auburn. Normally Republican Syracuse, which gave the late Wendell L. Willkie a 10,064 plurality in 1940, went to Roosevelt by 4,093.

Rochester, which rolled up a Roosevelt plurality of 20,360 in 1940, went to the President by a 19,403 margin.

In Erie county, which includes Buffalo, the state's second city, President Roosevelt was running almost two to one ahead of Dewey.

In the United States senate contest the veteran Democratic incumbent, Robert F. Wagner, led the Republican nominee, Thomas J. Curran. The vote in 662 of the state's 9,121 districts was, Wagner, 179,504; Curran, 169,124.

President Roosevelt carried the normally Republican city of Syracuse by a plurality of 4,093. Unofficial figures for the 157 districts—Dewey [R], 47,371; Roosevelt [D], 51,464.

The Presidential vote gave indications of approaching or exceeding the 1940 record of 6,304,000.

NEW JERSEY.

Newark, N. J., Nov. 7 (AP).—Thomas E. Dewey held a substantial lead over President Roosevelt tonight with about one-third of New Jersey's precincts heard from and with Hudson county, Democratic stronghold of Jersey City's Mayor Frank Hague, still to report with an expected top-heavy majority for his party's candidates.

Dewey had a total of 350,582 votes to Roosevelt's 307,625 in returns from 1,249 of the state's 3,657 districts. Earlier Dewey was in front two to one but the votes were from G. O. P. strongholds which usually follow the party line.

'Another Four Years,' F. D. R. Smiles

BY WILLARD EDWARDS.

[Chicago Tribune Press Service.]

Hyde Park, N. Y., Nov. 7 [Special].—President Roosevelt emerged on the terrace of his Hudson river home shortly before midnight tonight to tell a crowd of villagers who had staged a torch light parade to his estate that "It looks like I will have to be coming back here from Washington for another four years."

"The reports coming in are not so bad," Mr. Roosevelt declared with a broad grin. "New York looks all right."

"You know that I will be perfectly happy to come back here for good when the time comes."

"Holding His Breath."

The President said he had been "holding his breath" for a call from "a certain lady in Connecticut who is my friend who seems to be winning from another lady." He referred to the contest between Rep. Luce [R., Conn.] and Miss Margaret E. Connors, her Democratic opponent.

Mr. Roosevelt also expressed gratification that there seemed to be a possibility that Rep. Fish [R., N. Y.] might be beaten by his Democratic opponent, Augustus W. Bennett.

"There's a real possibility of a new congressman there," he said and added: "Thank God!"

Hundreds in Parade.

Several hundred persons joined in the parade to the Roosevelt home. Their shouts for the President brought some 50 house guests out on the terrace and the President finally appeared in the doorway. He was wheeled to a big oak chair and posed for photographs.

The President cast his vote at noon in Hyde Park.

At the town hall photographers were forbidden to take pictures as two secret service men carried the President up nine steps and placed him in a wheel chair. Mr. Roosevelt remarked, semi-apologetically: "I nearly fell on my face last time." On previous voting days, he has walked, with the aid of braces and supported on the arms of companions, to the voting booth

War Summaries

WITH 1ST ARMY—Nazis bring up new forces at Vossenack. Page 9.
LONDON—Rain impedes Russian push on Budapest. Page 9.
M'ARTHUR HDQ.—Japs hurl 3 new divisions at Yanks. Page 11.
PEARL HARBOR—Yanks bag 249 more Jap planes. Page 11.

Dewey Leads Four States in New England

Boston, Mass., Nov. 7 (AP).—President Roosevelt maintained a lead tonight over his Republican opponent, Gov. Dewey, on the basis of returns from one sixth of the state's 1,852 precincts.

The figures for 477 precincts were: Roosevelt, 215,763; Dewey, 184,770.

At the same time, 201 precincts, including 96 in Boston, gave Boston's Mayor Maurice J. Tobin, Democratic nominee for governor, 64,514 votes to 54,648 for Republican Horace T. Cahill. The Boston precincts gave Tobin 38,795 to 24,589 for Cahill.

President Roosevelt's greatest strength was in the city precincts. Lynn gave him 26,647 to 19,519 for Dewey on the basis of a quick unofficial count. Dewey, however, carried Brockton.

Tabulating was slow in generally Democratic Boston which has only two machine equipped precincts out of 395.

Boston gave Roosevelt a 90,000 plurality in 1940 when he carried the state by 136,000.

Dewey maintained his early leads in Maine, New Hampshire, and Rhode Island.

CONNECTICUT.

Hartford, Conn., Nov. 7 (AP).—The first Connecticut city to complete its count in the Presidential election today—Meriden—gave President Roosevelt a plurality of 1,800 as against the 2,969 he received four years ago.

The tally in 16 towns out of 169 gave Roosevelt 115,256 to 91,987 for Gov. Dewey.

MAINE.

Portland, Me., Nov. 7 (AP).—Maine's five electoral votes went to Gov. Dewey, Republican standard bearer, on the basis of unofficial tabulation of returns in today's Presidential election balloting.

The vote in 546 precincts out of 627 in the state was President Roosevelt, 126,965; Dewey, 138,714.

MARYLAND.

Baltimore, Md., Nov. 7 (AP).—President Roosevelt's 44,215 vote lead amassed in Baltimore city was being trimmed slowly late tonight as returns from the Maryland counties gave Gov. Dewey, the Republican nominee, an edge in the balloting.

Returns from 828 of the state's 1,328 polling places, including Baltimore city complete, gave Roosevelt 210,518 against 178,195 for Dewey.

Thus the President's margin in his bid for a fourth term dropped

[Continued on page 2, column 3.]

NOMINEES' STANDING ON INCOMPLETE VOTE FROM MANY STATES

[BY THE ASSOCIATED PRESS.]

Popular vote returns at 11 p. m. Chicago time last night:

State—	Units— Voting.	Reprig.	Popular vote— Roosevelt.	Dewey.
Alabama	2,300	376	34,819	7,413
Arizona	438	33	2,805	2,560
Arkansas	2,087	154	7,435	2,560
Calif.	14,841	905	82,846	85,913
Colorado	1,663	89	5,704	9,653
Conn.	169	45	237,780	195,133
Delaware	250	45	9,193	5,961
Florida	1,498	298	81,655	36,009
Georgia	1,735	305	83,949	13,913
Idaho	845	25	3,718	3,251
Illinois	8,748	1,861	496,037	331,323
Indiana	4,016	311	78,527	86,761
Iowa	2,466	120	15,958	16,359
Kansas	2,750	310	19,052	34,540
Kentucky	4,304	1,473	168,255	131,764
Louisiana	1,871	59	8,649	2,156
Maine	627	482	106,600	113,367
Maryland	1,328	574	166,142	123,324
Mass.	1,852	389	159,787	141,617
Michigan	3,841	125	20,599	32,735
Minnesota	3,703	217	69,190	40,195
Mississippi	1,693	436	40,056	2,855
Missouri	4,543	1,637	307,478	232,735
Montana	1,175	7	1,144	749
Nebraska	2,026	93	9,102	16,265
Nevada	299	45	1,359	1,433
N. H.	296	65	4,826	6,825
N. J.	3,657	500	131,538	193,554
N. M.	392	45	4,940	4,788
N. Y.	9,121	887	220,138	251,413
No. Car.	1,922	599	185,844	62,555
No. Dak.	2,254	34	5,160	4,020
Ohio	9,306	4,585	740,769	799,167
Oklahoma	3,672	1,620	167,108	125,161
Oregon	1,829	12	989	1,038
Penn.	8,208	3,113	328,668	713,990
R. I.	261	150	96,813	79,173
So. Car.	1,283	619	55,893	3,400
So. Dak.	1,949	483	24,164	32,985
Tennessee	2,300	1,489	134,492	101,793
Texas	254	128	218,516	37,698
Utah	870	5	887	655
Vermont	246	208	33,356	49,340
Virginia	1,714	878	101,737	59,002
Wash.	3,163	1	7	5
W. Va.	2,799	139	19,338	16,446
Wisconsin	3,098	776	161,974	153,081
Wyoming	673	17	198	322
Totals			5,256,743	4,346,873

NEW YORK EDGE PUTS HIM OVER TOP 4TH TIME

Dewey Runs Strong in Midwest.

BULLETIN.

The latest returns this morning indicated that President Roosevelt had carried New York, the 47 electoral votes of which would secure his re-election by a large majority of the electoral college. The President was leading Gov. Dewey by 200,000 votes in New York with two-thirds of the state reported, including all but 1,000 districts in New York City.

BY ARTHUR SEARS HENNING

Incomplete returns from the Presidential election showed President Roosevelt this morning almost over the top in his bid for a fourth term.

The decision between the President and Gov. Dewey hung on the succeeding returns from a handful of doubtful states.

Based on the returns so far tabulated the contest in terms of electoral votes stood as follows:

FOR ROOSEVELT.

25 states.....264

FOR DEWEY.

18 states.....136

DOUBTFUL.

5 states.....109
Necessary to a choice.....266

The states left in doubt by the latest returns, with their electoral votes, are:

New York	47
Pennsylvania	35
Missouri	15
Connecticut	8
New Hampshire	4

The President himself claimed his reelection in informal remarks at his Hyde Park home. The New York Daily News and the New York Herald-Tribune, both supporters of Dewey, conceded his defeat. The New York Times stated that Mr. Roosevelt had been reelected.

Calls Count "Inconclusive."

Gov. Dewey and Gov. Bricker, after a conference, declined to concede defeat. They pronounced the latest returns encouraging. Herbert Brownell, chairman of the Republican national committee, likewise refused to admit defeat. He said that "the returns from key pivotal states are as yet inconclusive."

Dewey carried a large part of the middle west. The latest returns disclosed that he was leading Roosevelt by a large margin in Ohio, Iowa, and Michigan. He was leading by smaller margins in Indiana and Wisconsin.

Illinois appeared definitely, however, to have gone for Roosevelt. Mayor Kelly claimed the President would have a plurality of 200,000 in the state.

Vote in Big Cities.

The big cities, in which the metropolitan Democratic machines were operating with customary proficiency, reënforced by Sidney Hillman's Communist dominated CIO political atcion committee, were coming thru with large pluralities for President Roosevelt. It looked, however, as if Mr. Roosevelt was running this time slightly behind his vote in the big industrial centers four years ago.

Contrary to predictions, fair weather prevailed in the greater part of the country and it was estimated that a far larger vote than the 45 million expected had been polled. It might equal the 50 million ballots cast in 1940 when President Roosevelt was reelected to a third term by five million popular votes.

No break in the Democratic solid south with its 126 electoral votes was indicated by the early figures, except perhaps in Mississippi, where it was possible that five anti-Roosevelt electors had been elected. They are committed to vote for Sen. Byrd of Virginia.

Their names appeared on the regular Democratic ballot, but on a

supplementary ballot authorized by the legislature their names had been replaced by the names of five pro-Roosevelt electors. The soldier vote of 20,000, however, already had been cast for the regular slate and that circumstance alone might have insured the election of the dissidents.

The battle for the Presidency which ended with the balloting yesterday was the most extraordinary in the history of the country. For the first time the people were called upon to decide whether a chief executive was to be retained in power for 16 years in contravention of the tradition limiting the tenure of the Presidency to eight years. For the first time since the Civil war it devolved upon the country to choose a President in the midst of a war for self-preservation and to decide whether to change Presidents.

While defending the New Deal as the author of social reforms that had improved the condition of the common man the Democrats rested their case for the retention of Mr. Roosevelt in office chiefly on Lincoln's famous adage that it is unwise to swap horses in the middle of a stream.

A Plea for Experience.

Mr. Roosevelt was presented to the electorate as the commander in chief who was to be credited with the successful progress of the war up to date and best qualified by experience to finish the job and erect a post-war structure of permanent peace.

Gov. Dewey was presented as a virile young man who would replace the Roosevelt regime of "tired, quarrelsome, old men" with a team of vigorous, efficient, cooperative government administrators. He himself had made an outstanding record as an administrator first in the office of prosecuting attorney and then in the governorship, a record that contrasted sharply with Mr. Roosevelt's self-admitted lack of administrative ability.

The horse swapping argument the Republicans met with the promise that Mr. Dewey, if elected, would retain the army and navy commanders who have won the nation's victories and would assure them complete latitude to prosecute the war to a successful conclusion without interference by the chief executive in technical military matters—an allusion to Mr. Roosevelt's fondness for the role of chief military strategist.

Pledges More Efficiency.

By introducing efficient administration Gov. Dewey promised a more efficient conduct of the war and a speedier victory at less cost in blood and substance.

To the Democratic claims of omniscence and proficiency for Mr. Roosevelt as commander in chief the Republicans retorted that if he were to be credited with battles won he must also be blamed for battles lost, notably Pearl Harbor, where the President's failure to order an alert against attack after serving Japan with his secret ultimatum of Nov. 26, 1941, resulted in the greatest military disaster in our history, put out of commission half our strength in capital ships, destroyed our air force in the Pacific, took the lives of 3,000 soldiers and sailors, and prolonged the war with Japan at tragic cost.

The Democrats always skipped lightly over Pearl Harbor, and the President never offered a defense. The report on the disaster was held in secrecy until after the election.

Hit at Secret Diplomacy.

As to the argument that Mr. Roosevelt is best equipped to negotiate the peace and take the leadership in the planning of a post-war world peace organization Gov. Dewey took the position that this whole undertaking would benefit by a change from the secret, one man diplomacy in which the President has tangled our foreign affairs. By an agreement with Secretary of State Hull on the principles of post-war peace coöperation Mr. Dewey succeeded in eliminating this question almost entirely from the campaign.

Gov. Dewey took the position that the war in Europe is nearly won, that the defeat of Japan thereafter is assured, and that the major problems with which the next administration will be called upon to deal are the problems of conversion from war to peace and the problems of peace time economy.

The problem of providing full employment after the war, he said, brings into sharp contrast Republican and New Deal ideologies.

Clash with Collectivism.

He quoted Mr. Roosevelt's conception that the American economy is mature, that it only remains to divide up what is left and that government planned and directed enterprise must be relied upon to provide jobs. This collectivist plan, he pointed out, is one reason the Communists favor the New Deal.

As proof of the failure of this philosophy Mr. Dewey cited the fact that there were still 10 million unemployed after the first eight years of the New Deal. He conceived of America as a land of unlimited opportunity in which private enterprise for profit freed of New Deal repression and regimentation, and encouraged to expand by tax reduction would be able to provide full employment.

The clash between the Republican and New Deal ideologies was dramatized by the part taken in the campaign by Earl Browder's Communists and Sidney Hillman's Communist dominated CIO political action committee.

It Starts at Teheran.

The history of this phase of the election contest goes back to the Teheran conference at which Mr. Roosevelt tacitly agreed to Russian Dictator Stalin's program for the annexation of half of Poland and the sovietization of the remainder and of eastern Europe generally. Browder hailed this as a great Russian diplomatic victory and promptly dissolved the American Communist party and declared for the fourth term.

The Communists already had bored into the CIO and placed Hillman in charge of its political action committee. In March Browder's Communists who had infiltrated the American Labor party won control and placed Hillman in charge. From that moment it was said that Mr. Roosevelt had become the prisoner of the Communists, for he could not hope to be elected without the American Labor party's 400,000 votes in New York. But for these votes he would have lost New York in 1940.

Altho Hillman is not a Democrat, he and his PAC took virtual possession of the fourth term drive, pushing the Democratic national committee into the background.

Hillman, overshadowing Democratic National Chairman Hannegan, went to the Democratic National convention and set himself up in a suite at the Ambassador East hotel as a sort of political pooh bah. Mr. Roosevelt was reputed to have instructed Hannegan to "clear everything with Sidney" and Hannegan did clear the Vice Presidential nomination with Hillman, who rejected "Assistant President" Jimmy Byrnes and Sen. Barkley and approved Sen. Truman.

Tentative Lineup of States in National Election

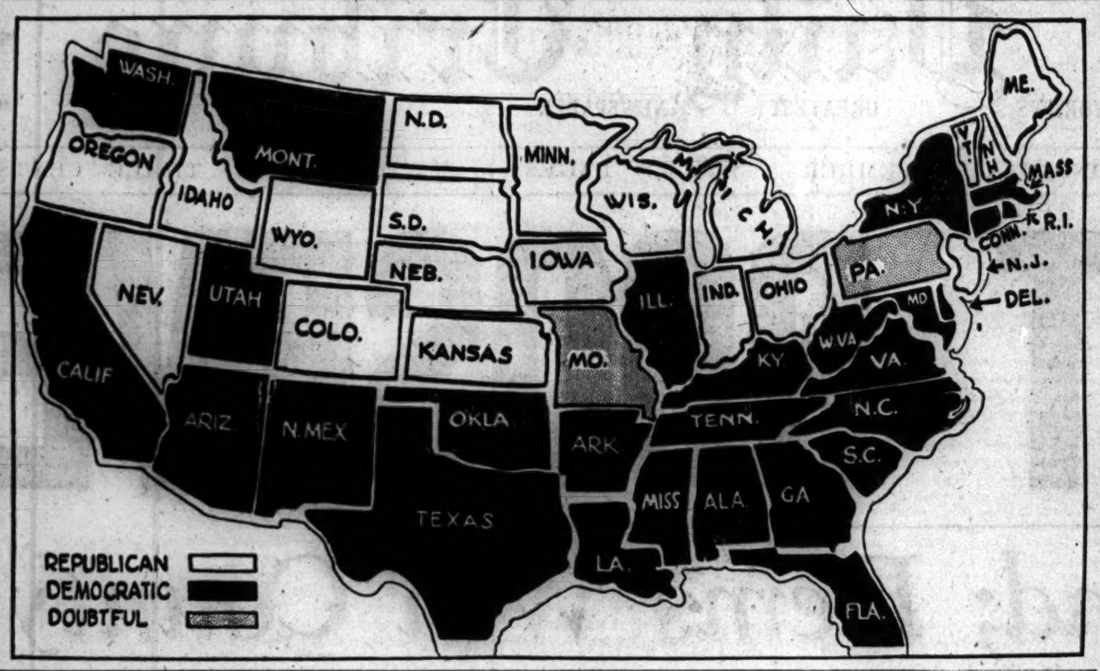

HILLMAN LAUDS VOTE OUTCOME; PAC TO REMAIN

New York, Nov. 7 (AP).—Sidney Hillman, chairman of the CIO political action committee and the National Citizens PAC, said at midnight tonight: "The American people have reaffirmed the faith and confidence they repose in a great American and an outstanding leader by voting to return President Roosevelt to office."

Hillman, who was made an issue during the campaign, told reporters at a CIO-PAC election night celebration at the Hotel Commodore that the CIO-PAC "is expected to continue."

"The election is a stunning repudiation of the anti-labor isolationist and defeatist element who based their campaign on bigotry and prejudice," he said.

"We are proud of the contribution to the happy result made by the CIO-PAC and the NCPAC."

Dewey Wins Home Town and Mr. Roosevelt's, Too

Poughkeepsie, N. Y., Nov. 7 (AP).—Gov. Dewey defeated President Roosevelt, his Dutchess county neighbor, today in the town of Hyde Park, home of the President, and in the town of Pawling, where the governor owns a farm. Dewey carried Hyde Park 1,522 to 1,181 and Pawling, 972 to 476. The President never has carried Hyde Park. Dewey also carried Poughkeepsie with 10,304 votes to the President's 9,548.

Irritated Eyelids? Lavoptik soothes promptly or money refunded. At all druggists.—Adv.

DEWEY LEADING IN 4 STATES IN NEW ENGLAND

President Is Ahead in 2 in Area.

[Continued from first page.]

to 32,323 over Dewey. The state's absentee service vote of 36,920 was not included and will not be counted before Thursday.

However, Maryland's eight electoral votes seemed likely to land in the Roosevelt column. The President carried Maryland in 1940.

DELAWARE.

Wilmington, Del., Nov. 7 (AP).—President Roosevelt rolled up a wide lead in early, unofficial returns in Delaware.

With 130 of the state's 250 precincts reporting, the vote was 28,404 for Roosevelt and 19,934 for Dewey.

Lt. Gov. Isaac J. MacCollum [D.], had 25,011 in the governorship race, against 23,876 for Walter W. Bacon [R.], incumbent.

NEW HAMPSHIRE.

Manchester, N. H., Nov. 7 (AP).—Gov. Dewey held a slight lead over President Roosevelt with about one-half of the ballots cast today tabulated unofficially.

With 150 of the state's 296 towns and wards reported, Dewey had 32,825 and Roosevelt 29,395.

RHODE ISLAND.

Providence, R. I., Nov. 7 (AP).—The entire Democratic ticket in Rhode Island swept into office tonight by overwhelming pluralities.

Republican candidate for governor, Norman D. MacLeod, and State Sen. Charles T. Altgren and Charles A. Curran, Republican candidates for the house of representatives, conceded victory shortly after 11 o'clock.

With 260 of 261 voting districts reported, President Roosevelt, who led by a plurality of 44,706, polled 158,814 votes against 114,108 for Gov. Dewey.

Rhode Island voters returned Gov. J. Howard McGrath for a third term.

VERMONT.

Montepelier, Vt., Nov. 7 (AP).—Gov. Dewey carried traditionally Republican Vermont on the basis of nearly complete returns tonight.

The G. O. P. standard bearer polled 60,241 votes to 43,173 for President Roosevelt with 228 of the state's 246 cities and towns reporting.

WEST VIRGINIA.

Charleston, W. Va., Nov. 7 (AP).—West Virginia, which gave its electoral vote to President Roosevelt four years ago, was establishing a trend in that direction again tonight.

In 637 out of 2,793 precincts Roosevelt had 89,488 votes to Gov. Dewey's 72,518.

MISSION IN ASIA REMAINS SAME, YANKS ARE TOLD

NEW DELHI, India, Nov. 7 (AP).—Lt. Gen. Sultan, in his first speech to American troops as their commander in the India-Burma war theater, said today that recent developments such as the recall of Gen. Joseph W. Stilwell have changed "neither our mission nor our strategy."

"Our mission remains an important one," he declared. "It is one of making a positive contribution to the war in the Pacific. The Chinese army in China has tied up numerous Japanese divisions which would be used and could still be used against our forces in the Pacific.

"Our job, therefore, is to open the Burma road so heavy equipment, impossible to move by air, can be gotten to the 14th air force, so that artillery may be gotten to the Chinese armies, so that we may make a last concerted rush, shoulder to shoulder with Gen. MacArthur and Adm. Nimitz to end the reign of the Jap once and for all."

'WOW!' TRUMAN EXCLAIMS—AND PLAYS THE PIANO

Kansas City, Mo., Nov. 7 (AP).—When election reports slackened momentarily tonight, Sen. Truman, holding open house for friends in his Hotel Muehelbach penthouse, paced the floor with his hands behind him and remarked smilingly, "Everybody around here is nervous but me."

At this point, a radio announcement blared out that incomplete returns indicated Missouri might go Republican.

"Wow," exclaimed the Democratic Vice Presidential nominee. "I think this calls for a concert."

With that remark he sat down to the grand piano in his suite and amazed the group of friends and reporters gathered there with a professional-like rendition of Paderewski's difficult "Minuet."

As he finished, Truman turned and told the applauding audience, "Gentlemen, I wish I had stayed with music [pause]—along with politics."

93, Has Ambulance Stop at Polls for Dewey Vote

Robert B. Maule, 395 Du Page st., Elgin, didn't let the fact he's 93 years old and recovering from automobile accident injuries keep him from voting for Dewey yesterday. En route home by ambulance from the hospital, Maule stopped at the polling place and marked his ballot for the G. O. P. candidate.

GREEN LEADING DOWNSTATE IN GOVERNOR RACE

[Continued from first page.]

state and in the country towns. And the bulk of the territory to be heard from is Republican.

In the race for the senate, 1,164 precincts out of 4,160 gave Richard Lyons, 239,805; Sen. Lucas, 182,525. Lyon's percentage was 57; Lucas, 53. In Chicago, 2,800 precincts out of 3,804, gave Lyons, 487,017; Lucas, 822,054. Lyons' percentage was 37 per cent, while Lucas had 63 per cent, the same as Roosevelt.

Green Confident.

Gov. Green, at 1:30 o'clock this morning, said ffihe was confident of victory, and believed Richard Lyons had been elected UUnited States attorney. Lyons said he would wait longer before making a statement.

"I am still confident of victory," said Gov. Green. "However, I will await further returns before making a formal statement.

"The split votes are not counted yet and certainly they are not shown in the returns available thus far. The entire straight vote count is not yet in, either, and it is my opinion our vote is mounting every minute.

G. O. P. Picking Up.

"There are still many thousands of votes to report and those we are getting now show we are winning by a large enough majority downstate to make victory certain. All Republican candidates are picking up as the downstate vote returns are tabulated."

The voting was heavy and in Chicago looked like a record breaker. Not enough downstate figures had come in to determine the size of the total vote.

In Gallatin county on the Ohio river, Roosevelt in six precincts out of 17 had 52 per cent, where he had 56 per cent in 1940.

Early Scattered Returns.

In Boone county in the north, five precincts in Belvidere gave Dewey 1,414, and Roosevelt 516. Dewey's percentage here is about the same as the Republican margin in 1940.

The first return from Elgin in Kane county gave Dewey 193, Roosevelt, 74. In percentages Dewey has 72 per cent where Willkie had 62.

One precinct in Kankakee gave Dewey 180, Roosevelt 85. Dewey's percentage was 68, where, in 1940, the Republicans had 64. Four precincts from Pontiac in Livingston county gave Dewey 787, Roosevelt 267. Dewey's percentage was 75, where Willkie got 64.

In southern Illinois similar trends were noted in the first returns in Democratic territory of old. In Marion county one Centralia precinct gave Dewey 510, Roosevelt 395. Dewey's share was 56 per cent, where Willkie had 43.

Dewey Climbs over 1940.

In Johnson county five precincts in Vienna and vicinity gave Dewey 1,387, Roosevelt 641. Dewey's percentage was 68 while in 1940 the Republicans had 63.

The first precinct from Bloomington, in the heart of the corn belt, gave Dewey 104, Roosevelt 37. Dewey's percentage was 74, in a county in which Willkie had 55.

One precinct in Peoria gave Dewey 224, Roosevelt 143. Dewey's per cent was 61, Willkie's was 45. This may be a residential precinct, and in industrial precincts the percentage may be somewhat lower.

One precinct in Rock Island gave Dewey 222; Roosevelt, 115. Dewey has 56 per cent in this precinct while Willkie got 42 per cent in the county in 1940.

Winnebago Results.

In 27 precincts from Winnebago county, mostly in and around Rockford, Dewey received, 5,296; Roosevelt, 4,553. Dewey's percentage was 54; Willkie's was 52 four years ago.

One La Salle precinct gave Dewey 227; Roosevelt, 147. Dewey has 61 per cent; Willkie had 46 per cent in the county.

Five precincts, one county and four city out of 43 in Morgan county, report Dewey 1,066; Roosevelt 726. One of these precincts, Woodson, has never been known to go Republican. Dewey carried by 8 votes.

Voters streamed to the polling places in such numbers that some precincts had to call for more ballots. Supplies ran low because of underestimates made by precinct officials to the election board.

In the country towns of Cook county the vote was a record breaker in areas where registration increased because of shifts in population to war industries.

Old Battle Revived.

Almost from the start, the ballot count thruout the state settled down into the old battle of whether, and by how much, Republican majorities outside Chicago might prevail over Democratic majorities in the city, home of the Democratic machine.

No returns were in as yet on candidates for minor state-wide offices, but reports before the polls closed were that the state tickets are, in the main, running along with the heads of the tickets. If the race proves to be extremely close, there might be some upsets on the minor places, as sometimes happens.

Earle B. Searcy, veteran Republican state senator of Springfield, the early flashes indicate, is romping ahead of Casmir Griglik of Chicago for state Supreme court clerk in the downstate vote.

Stephen A. Day, Republican congressman at large, in fragmentary reports from downstate, is leading Mrs. Emily Taft Douglas, of Chicago, wife of a marine captain.

THESE FLYERS BUILD RADIO STATION FOR PROGRAMS THEY LIKE

[Chicago Tribune Press Service.]

LONDON, Nov. 7.—Officers and men at one Flying Fortress base in Britain get their radio programs as they like them thru a private station they built themselves, it was revealed tonight. The technical staff of station VTV [Valor to Victory] is headed by Staff Sgt. Casimir P. Surek of Chicago, who installed the control table and amplifiers. The station, equipped with a main studio with double glass window and soundproof walls, transmits entertainment and "sugar coated" lectures to the barracks and buildings of the dispersal sites by means of 200 loudspeakers.

Staff Sgt. Clifford T. Owens, Murphysboro, Ill., of this base, recently guided a battle damaged Fortress safely back home after a raid on Germany. Owens accomplished the feat despite lack of oxygen.

Woman, 90, G. O. P. Since Cleveland, Casts Ballot

Rochester, N. Y., Nov. 7 (AP).—Mrs. Elizabeth D. Allen, 90, wearing a gay bandanna over her head, was carried to the election booth in a chair today to vote for Gov. Dewey. She said she switched from the Democrats when they elected Grover Cleveland.

Japan Opens Week of Prayers for Victory

San Francisco, Cal., Nov. 7 (AP).—Beginning at midnight tonight, Tokyo time, the Japanese will open a week of "victory" supplication to Nippon war gods at the Kashina and Katori shrines.

For a rub-a-dub blues . . . on Sunday read "Dick Tracy" in next Sunday's comic section, on Monday use Ivory Bar as advertised in 27 comic sections of Metropolitan Group.—Adv.

PECK & PECK

Just long enough . . .

Just flared enough . . . YOUR coat

In case you haven't any ermine wraps around this winter, this will do very nicely for your gala dusks and darks. Good South-going item, too. Fiery red, white or black wool, soft and smooth, with a permanent corsage embroidered on the shoulder. 10 to 18, 25.00.

840 NORTH MICHIGAN AVE. • 28 SOUTH MICHIGAN AVE., CHICAGO
702 CHURCH ST., EVANSTON • 736 N. MILWAUKEE ST., MILWAUKEE

CONVENIENT CREDIT—SATISFACTION GUARANTEED

Rothmoor coats look luxurious -feel luxurious & are luxurious -in everything but price

$78* $88* $98*
$138*

Other coats, $49.95 to $325*—sizes 10 to 46—half sizes 33 to 45—5th floor
Jr. sizes 3rd fl.

MAURICE L ROTHSCHILD
State at Jackson

A SMALL DEPOSIT HOLDS YOUR COAT

*Plus Federal Excise Tax

It's a luxurious, fine basket-weave woolen. The lines are designed to do lovely things for your figure, and the collarless neckline is so smartly becoming. Perfect for suit weather, and for colder days under your coat. And the colors are stunning shades of Kelly Green, Pumpkin, Blue or Black.

Charge Account Service to Accommodate Your Income

Johnson & Harwood
PITTSFIELD BLDG. 1st & 3rd FLOORS
37 N. Wabash Ave. at Washington

GRAY HAIR?

Brunette Blonde Redhead

Get Grayvita Vitamins

Yes, people the nation over have reported GRAYVITA Vitamins WORK, and that their gray hair is returning to its natural color! GRAYVITA Vitamins contain the same amount of "anti gray hair vitamin" (Plus 450 Int. units B_1) as tested by a leading housekeeping magazine. Of those tested, 68% had return of hair color. GRAYVITA Vitamins are non-fattening, can't harm your "permanent." 30 day supply $1.50; 100 days, $4.00. Phone

Boston Store, Goldblatt's, Liggett's, Stineway's, Walgreen's Drug and Department Stores Everywhere
The Fair, Wiebolt's

ITCHING AND BURNING
Patches of Tiny Blisters ~ Dry, Scaly Patches
Thickened and Cracked Skin

and other surface symptoms of ECZEMA and externally-caused minor irritations, use Resinol's quick-comforting OVELMO CREAM. Colorless, odorless, pleasant, different. Only 60¢, $1. Money back guarantee. At Walgreen's, Stineway's and elsewhere.

MACHINE OPERATORS
Experienced
DANLY MACHINE SPECIALTIES, INC.
2100 So. 52nd Avenue, Cicero
Take Douglas Park "L" to Door

Fine Wool Hose

Smart Styles for Men—unusual in quality—far superior to the average grades.

English Ribbed—Fine Wool—neat stripes or fancy patterns—sizes 10 to 11½. —$2.75—$3.50 a pair

Fine Quality 6/3 Ribbed—100% Wool—Plain Colors: black, navy, brown—also Smart Mixtures of blue and grey or brown and grey—sizes 10½ to 13—$2.00 a pair

A. Sulka & Company
6 SO. MICHIGAN—AT MADISON
CHICAGO 3

Chicago Daily Tribune
THE WORLD'S GREATEST NEWSPAPER
Vol. CIII. Wednesday, Nov. 8. No. 268.

Published daily except Sunday at Tribune Tower, 435 North Michigan avenue, Chicago, 11, Illinois.
The Tribune company, publishers.
MAIL SUBSCRIPTION PRICES.
Mail subscription prices in Illinois (outside Chicago), Indiana, Iowa, Michigan, and Wisconsin: Daily Tribune only, $6.00 per year; with Sunday Tribune, 12.00 per year.
Zones 3 and 4 in states other than Illinois, Indiana, Iowa, Michigan, and Wisconsin: Daily Tribune only $7.80 per year; with Sunday Tribune, $15.00 per year.
Zones 5, 6, 7, and 8, inclusive Canada and Mexico: Daily Tribune only, $12.00 per year; with Sunday Tribune, $25.00 per year.
Foreign: Daily Tribune only, $25.00 per year; with Sunday Tribune, $42.00 per year.
Entered as second class matter May 14, 1903, at postoffice at Chicago under the act of March 3, 1879.

DEWEY'S STAFF FINDS RETURNS 'ENCOURAGING'

Governor Says Campaign Helps Nation.

New York, Nov. 7 [Special]. — Early returns from today's national election were described by members of Gov. Dewey's staff tonight as "very encouraging," particularly in the pivotal states of Pennsylvania and Massachusetts.

The Republican Presidential nominee studied the first reports at national committee headquarters in the Roosevelt hotel after dining with friends.

Receiving the returns with him were Mrs. Dewey, Republican national Chairman Herbert Brownell Jr., and Mrs. Brownell, Elliott V. Bell, one of his chief campaign advisers, and Mrs. Bell.

In a brief speech to party workers late in the day, the candidate declared that "whatever the outcome, I think we have made a fighting contribution toward the unity of our country, toward the war effort and the peace to come."

Talks in Hotel Hallway.

He spoke informally and extemporaneously in the hallway of the Roosevelt hotel 10th floor, surrounded by a couple of hundred workers from the party offices. He came to the floor with Mrs. Dewey from their apartment on the 15th floor.

"I dropped down just to shake hands with all of you," Dewey said. "I am deeply grateful to every one of you for a magnificent job. Never before has a campaign received such courteous and wholesome respect from thruout the country—and this goes right down to the person who was responsible for sticking the right letter in the right envelope.

"In serving the people's political machinery you have served your country—and the country will benefit, regardless of who wins."

Grateful for Aid.

A reception line formed and the Gov. and Mrs. Dewey had smiles and handshakes for all the headquarters' paid and volunteer workers. He wasn't seeking votes. They were all Republicans. He was genuinely grateful, and they beamed pleasure with his payment in praise.

Gov. and Mrs. Dewey arrived here from Albany shortly after noon and were driven to a polling place in 48th street, just off Park avenue. A queue of men and women, waiting their turns to vote, cheerfully waited longer for the spectacle of the candidate and his wife entering voting machine booths before newspaper and movie cameras.

VOTERS BACKING 2 AMENDMENTS TO CONSTITUTION

Returns from Chicago, Cook county, and downstate early this morning indicated that amendments to the state constitution lifting the one term restriction on sheriffs and county treasurers and changing the banking act will be approved by substantial margins.

In the city the 3 million dollar bond issue to provide more street lighting appeared to be winning by a vote of almost 4 to 1, and two propositions to amend the Municipal court act had been approved by more than 2 to 1.

In Cook county 521 precincts out of 4,588 showed a vote of 52,935 to 26,132 for the sheriffs-treasurers amendment and 54,011 to 20,289 for the banking act amendment. Downstate in 125 out of 4,160 precincts, the vote for the sheriffs-treasurers amendment was 11,934 to 7,725, and 11,937 to 5,716 for the banking act amendment.

In the city the lighting bond proposition won by 83,625 to 23,137 in 400 out of 3,804 precincts, and the voters in the same territory approved the Municipal court act changes by 39,902 to 15,928 and 33,096 to 13,739.

NEBRASKA VOTES RESOUNDING 'NO' TO PROHIBITION

Omaha, Neb., Nov. 7 (AP).—Nebraska voted a resounding "no" today to a state-wide prohibition proposal.

The proposal to ban possession and sale of intoxicating liquors was losing by more than two-to-one with enough returns in to establish the decision.

Returns from 407 of the state's 2,026 precincts showed a 61,765 to 34,922 vote against the ban.

Two factors were considered paramount in defeat of the ban: The state's resentment against the proposal being brought up in the absence of Nebraskans in the armed forces, and the dislike for new taxes which opponents said would be necessary to replace liquor tax.

BABY BUGGY STOLEN.

Warren Sherrer of 1406 E. 57th st., a federal employe on the University of Chicago campus, reported to police yesterday that a baby buggy valued at $75 was stolen Monday from the rear of his home.

PAUL GRAY

Chicago's Most Hilarious Wit

VIKI MILLS
Sweetheart of Song

MAL CARDO
Wizard of magic

BILLIE HAYES
Tops in taps

CHET ROBLE
His piano and band

ALICE OLESON
Musical interludes

Helsing's
VODVIL LOUNGE
SHERIDAN & MONTROSE

SOLACE FOR THE LOSER

MAYOR ASSERTS F. D. R., COURTNEY WIN ILLINOIS

Mayor Kelly last night voiced jubilation over the strength of the Democratic vote in Cook county, and from Democratic headquarters in the Morrison hotel predicted that President Roosevelt would carry the county by 400,000 and the state by 200,000.

He also predicted the election of Thomas J. Courtney, Democratic nominee for governor.

City and County Won.

"In Cook county, of course," said the mayor, "the entire Democratic ticket has unquestionably been elected and by huge majorities. In the city the Democratic judicial ticket apparently has been elected by overwhelming majorities.

"Contrary to some reports, the precincts heard from in Chicago and Cook county are truly representative—that is, the returns have come from a typical cross-section of the community. We have not actually been surprised that the President ran high in what used to be known as Republican territory within the city. Our straw polls and other tests of sentiment showed he would win these wards."

Count a Tremendous Task.

While making no prediction of the size of the plurality he expected for Courtney, the mayor said that the "trend of the voting" justified a prediction that Courtney will be elected governor.

"The great turnout of voters—the turnout asked for by the commander in chief," he said, "makes the task of tabulating the vote a tremendous one, the greatest job of its kind ever undertaken in this city and state at least."

URGE FRANCHISE FOR RESIDENTS OF WASHINGTON

Washington, D. C., Nov. 7 (AP).—The Evening Star called this election day a "day of humiliation and mourning" for the "un-Americanized Americans" of the District of Columbia.

It published a black-bordered editorial by Editor Theodore W. Noyes protesting denial of the ballot to the 63,091 [1940 census] Americans who live in the national capital.

Asserting the capital's population is greater than that of 12 states, yet is denied the ballot or representation in congress, the editorial asked: "Will not the people of the United States respond so vigorously to the district's appeal that before the next national election this unjust and hurtful discrimination shall be removed?"

BIG CITIES PUT F.D.R. AHEAD IN PENNSYLVANIA

Dewey Whittles Edge in Rural Areas.

Philadelphia, Pa., Nov. 8 [Wednesday]—(AP).—President Roosevelt swept Philadelphia by a 117,754 majority yesterday but returns from upstate Republican strongholds early today slashed his Pennsylvania margin to 47,352.

The unofficial tabulation was more than half complete.

With 5,550 of the state's 8,208 precincts reporting, the President had polled 1,207,387 ballots against 1,160,035 for Gov. Dewey.

Philadelphia gave the President 455,412 and Dewey, 337,658.

Roosevelt's Philadelphia majority was the lowest accorded him in the three times he has carried the nation's third city.

His 1940 majority over Wendell Willkie was 177,000. In 1936, his majority here over Alfred M. Landon was 209,876. Herbert Hoover, last Republican Presidential candidate to win Pennsylvania, drew a 70,816 majority in Philadelphia in 1932.

The state's soldier vote was not included in the tabulation. Service men's ballots will be counted Nov. 22. Of 652,022 mailed out, 239,185 had been returned.

Pennsylvania's polling places were jammed thruout the day.

ILLINOIS TO GIVE DEWEY 200,000 LEAD: SCHROEDER

Werner W. Schroeder, Illinois Republican national committeeman, issued a statement last night predicting Gov. Dewey would carry Illinois.

Dewey was trailing President Roosevelt when the statement was issued, but Schroeder said that indications were that Dewey's Illinois plurality would exceed 200,000 votes.

Schroeder's statement:

"Dewey has carried Illinois. Indications are his majority in this state will exceed 200,000.

"A general survey made by the outstanding Republican leader in southern Illinois points to a 3 to 1 Dewey lead in that part of the state. In Chicago the first 500 precincts to come in are the river wards, which are the bulwark of the Kelly machine strength. There Roosevelt is leading only by 2 to 1. Ordinarily we would expect him to have a 4 to 1 advantage there.

"The final count will show Dewey and the entire Republican state ticket far in the lead in Illinois."

INJURED STEEL WORKER DIES.

Elijah Vergin, 47, of 4534 Forrestville av., Negro, died Monday in Little Company of Mary hospital, where he was taken after a load of steel fell on him, crushing his leg, at the South Chicago plant of Carnegie-Illinois Steel corporation. He was employed as a laborer.

DEWEY PICKING UP STEADILY IN INDIANA RACE

Indianapolis, Ind., Nov. 7 (AP).—Gov. Dewey held a growing lead over President Roosevelt in Indiana tonight, after dropping behind in early reports, but Ralph Gates, Republican nominee for governor, was behind Sen. Samuel Jackson.

All Races Are Close.

With 1,334 of the state's 4,016 precincts reported, Dewey had 332,072 votes and Roosevelt 317,902. Gates had 157,027 and Jackson 171,822 in 608 precincts.

All top ticket races were running close. Returns were late because the general assembly extended the closing time of the polls two hours, and also because a record vote was indicated.

Won by Willkie in 1940.

Indiana gave Wendell Willkie a 25,403 plurality over President Roosevelt in 1940, when Gov. Henry F. Schricker was the only Democrat elected to state office.

Two Cops Answer Call, and Get a Namesake!

Birth of a girl to Mrs. Lillian Poduran, 1830 Chicago av., was aided yesterday by Policemen Matt Christ and Edman Michalik of Racine av. station. They went to her home to drive her to a hospital, but the baby was born soon after they arrived. She was the 10th baby they have helped to deliver in five years. Mrs. Poduran, whose husband, Alex, is an army private in France, said she would name the baby Maxine Edna after the two policemen.

DEWEY'S MARGIN IN OHIO REDUCED BY CITIES' VOTE

Columbus, O., Nov. 7 (AP).—President Roosevelt cut sharply into the Ohio lead of Gov. Dewey late tonight after the Republican Presidental candidate had piled up a margin of 98,170 votes in early returns.

The New York governor, however, was still in front with more than half of the state's ballots counted.

Returns from 5,517 polling places gave Dewey 948,596, Roosevelt, 849,302.

The Republicans were leading, too, for senator, but both aspirants for governor were engaged in a see-saw contest.

Aided by Bricker.

The Buckeye state, which contributed the Republican candidate for Vice President in Gov. Bricker, favored his Presidential running mate in the first tabulations, and Dewey clung to the lead.

Returns from 3,989 polling places gave: Dewey, 686,645; President Roosevelt, 589,252.

Sen. Robert A. Taft, seeking a second six year term, was running ahead of Democrat William G. Pickrel.

The count of 533 polling places gave: Taft, 71,256; Pickrel, 57,574.

The race for governor switched back and forth between Democrat Frank J. Lausche, mayor of Cleveland, and Republican James Garfield Stewart, mayor of Cincinnati.

F. D. R. Strength in Cities.

Tabulation of 742 polling places gave Lausche 106,751, Stewart 99,365.

President Roosevelt, who carried Ohio in his first three bids for office, was finding heavy strength in populous, industrial Cuyahoga [Cleveland] and Summit [Akron] counties, but this was countered by a strong Dewey-Bricker current in Franklin county, site of the state capital, and in rural areas.

Cuyahoga and Summit were giving a two to one advantage to Lausche.

GREAT LAKES' BALLOT TOTAL CUT BY MIXUP

Only 20 of the approximately 50 persons from the Great Lakes Naval Training center who tried to vote in North Chicago yesterday were able to do so because of confusion over whether the naval station was a part of Shields township.

The question arose early in the day when Frank Pliska, one of the two Democratic judges in precinct 3 of Shields township, closest to the naval station, ruled that altho the station was inside Shields township boundaries, it was a federal reservation and therefore separate from the township. A few sailors protested when their wives were refused the right to vote, declaring the vote was one of the things they were fighting for.

The question was referred to the Lake county state's attorney's office, where George W. Field, asisstant state's attorney, upheld Pliska. At 3:30 p. m. State's Atty. Harry Hall reversed the ruling, citing a United States Supreme court decision. A few naval station votes were registered from then to 5 p. m. Those seeking to vote were chiefly civilians employed at the station and wives of sailors stationed there.

DIES OF HEART ATTACK IN HOME.

Aaron Takiff, 63, of 1800 S. Central Park av., men's cap manufacturer until his retirement 12 years ago, collapsed in his home yesterday and died of a heart attack despite efforts of firemen to revive him.

LOOP ELECTION THRONG AMBLES ALONG TO MUSIC

Hears W-G-N, Tribune News on State St.

It wasn't the yelling, milling election night throng of the pre-radio era, but it was big enough to give the principal loop corners a holiday air.

Thousands wandered along State and Randolph sts. last night, drawn partly by the public address system which W-G-N had set up with the coöperation of the State Street council. As the announcers came on with new bulletins from the W-G-N newsroom and THE TRIBUNE, the knots of people gathered under each loud speaker would perk up their ears. The hurrying crowds would slow down, and cuss the street cars when they drowned out a part of the announcement.

Music Is Interspersed.

In between bulletins, W-G-N was broadcasting music and entertainment, and at one point the crowds were drifting along State st. to the music of the "Blue Danube" waltz.

There were innumerable private celebrations. Two very ancient ladies on State st. told anybody who would listen that they had voted that day for the first time and that they were downtown to toast the victory of their candidate. They yelled lustily each time their candidate was mentioned in a bulletin. It made no difference whether he was leading or trailing.

Auditor Takes His Ease.

A man sat down on a "Help Keep the City Clean" box on State st. just north of Randolph st., took off his shoes, and announced that he was there to get the returns and would get them if it took all night. He wouldn't tell who his candidate was.

Until a light rain began falling shortly after 9 o'clock, the night was so balmy that relatively few persons sought cozier places to listen in taverns and restaurants. When they did, they found that in many cases the proprietor had provided election returns on a radio or a public address system.

Several of the movie theaters were giving returns, but were working up suspense by keeping the bulletins on a once every two hours schedule.

DEWEY LEADING F. D. R. IN CLOSE IOWA CONTEST

Des Moines, Ia., Nov. 8 [Wednesday]—(AP).—With nearly half the state's precincts reported, Gov. Dewey was leading President Roosevelt in Iowa and Republican Gov. B. B. Hickenlooper was pacing the Democratic incumbent, Guy M. Gillette, in the race for the senate.

Returns from 1,193 of 2,466 precints gave Dewey 245,816 and Roosevelt 225,156.

Returns from 1,187 precincts gave Hickenlooper 231,627 and Gillette 220,725. The lead changed several times early in the counting.

LOSES $700 IN STORE HOLDUP.

A man armed with a revolver held up Isaac Kart in his piano store at 3119 Lawrence avenue last night, escaping with $700 and a gas coupon book. Kart told police. Kart lives at 4826 Central Park av.

AT THE HUB TODAY

The FIRST Dress CLEARANCES of the Season

$14.95 to $19.95 Brentley's Reduced to

$10

Your favorite Brentley's with the sparkle and good tailoring details for which they're famous, now reduced because sizes are broken. Rayon crepes, wools and mixtures in both dressy and casual types.

Boulevard Room CLEARANCE $18

Dresses formerly $22.95, $25 and $39.95. Glowing winter shades, opulent trimming details. Dresses with that look of extra quality which makes ownership a joy!

"CHICAGO STORE ONLY"

Dresses—Fifth Floor

THE HUB
Henry C. Lytton & Sons
STATE AND JACKSON, CHICAGO

THE STORE FOR MEN
MARSHALL FIELD & COMPANY
Washington and Wabash
Store Hours, 9:45 a.m. to 5:45 p.m.

the aristocrat of Homburg hats—

THE MAYFAIR

$15

character-marked by its distinguished styling and deft detailing

For a brand new look of distinction and a satisfied sense of perfection—put on a stately Mayfair. Here's a highborn Homburg of extra fine felt specially processed for mellowness and shape retention, styled with a new, exclusive narrow brim binding. Tan, brown, willow, and two shades of gray. Try one on today.

First Floor

THE STORE FOR MEN—MARSHALL FIELD & COMPANY

SUIT 12.95

BLOUSE 3.95

Pure wool jerkin suit in "pay-checks"

It pays in every way, for its versatile, good-looking, perfect for now and for under-winter-coat wear. Skirt pleated front AND back. Brown or black and white.

SIZES 38 TO 46

Trimly tailored rayon jersey blouse. White, blue, brown, black, shocking pink, lime, green. Sizes 38 to 48.

Order by Mail or Phone RANdolph 9800

SPORTS—SECOND FLOOR

Lane Bryant
101 N. WABASH AVE.

If You Weigh Over 140-

ARTISTICALLY DRAPED DRESS

$7.95

You'll love it because it was designed to do the very most for your figure, and because, too . . . it's a beautiful example of this season's important dressy look. Side draped bodice, side draped skirt . . . a truly exciting silhouette; always graciously becoming. In black, blue, aqua, rose . . . sizes 18½ to 24½.

DRESS SHOP—FIFTH FLOOR

To the prices of our mdse. will be added an amount approximately equivalent to the Retailers' Occupational Tax.

The Door to Thrift
NETCHER'S BOSTON STORE

FINEST WINES and LIQUORS
MOST REASONABLE PRICES
Joe GREIN and J. PAHLS Inc.
210 W. MADISON FRA. 7788
Drink Mixing Supplies—Party Novelties

SELAN'S HEALTH SPECIAL! SWEDISH MASSAGE 95c
Needle Spray Shower, Cologne Rub, Clean-ex Facial, Sterilized Linens
Reduce Your Figure
Spot Reducing a Specialty. Reduce where you want to.
SELAN'S Health and Reducing SALONS
Downtown—59 E. Madison Central 7072
South—4404 S. Halsted Normal 2500
North—4066 Milwaukee Avenue 3200
West—4101 W. Madison Sac. 2727
All work done by professional masseuses
Open Eves. Till 9—Sat. Till 6 P. M.

APPLICATION FOR $1,000-$7,500-$11,250 ACCIDENT INSURANCE POLICY

AND SUBSCRIPTION TO THE DAILY TRIBUNE

NOTE: For the sum of 25c preliminary term fee, plus 10c a month in advance thereafter, the Chicago Tribune makes available to its Home Delivery Subscribers and members of their families who reside in the same household, a $1,000-$7,500 Travel Accident Insurance Policy. Insurance coverage eventually increases to $11,250 on continuous renewal. Issued by Federal Life Insurance Co., Chicago. NO MEDICAL EXAMINATION. One policy to a person. Issued only to applicants over 10 and under 70 years of age.

Mail this Coupon to the Chicago Tribune. SEND NO MONEY. Accredited representative will call and collect 25c. Official Carrier will collect monthly thereafter for Insurance and Subscription. Insurance will lapse if subscription is stopped.

☐ *I hereby order the Daily Tribune delivered to my home by Carrier six days a week, starting immediately, for which I agree to pay the regular rate.*

☐ *I am a Home Delivery subscriber and agree to continue.*

Do you apply for this Accident Insurance Policy?..... (PLEASE PRINT)

Your Name?..... First Name Middle Name Last Name

Address?..... Number Street Apt.?

..... City State Phone?

Your Age?..... Date of Birth?..... Month Day Year

Are You Blind or Deaf?..... Are You Crippled?

Name of Person to Whom Insurance Is to Be Paid in Case of Your Death? (Beneficiary)

..... Relationship

First Name Middle Name Last Name

Applicant's Signature ..... Sign in Own Handwriting

NOTICE: Orders for Home Delivery of the Tribune are acceptable only from persons residing where such service is maintained and are subject to rejection by the Tribune. All applications for insurance are subject to rejection by the Federal Life Insurance Co. Insurance does not become effective until noon the date policy is issued.

Form A2735—8-44

TUOHY ASSERTS HE'LL FOLLOW IN COURTNEY PATH

Vows to Wage Continuing Fight on Crime.

BY JAMES DOHERTY.

William J. Tuohy, state's attorney-elect of Cook county on the basis of returns from more than half of the precincts, said in an interview early today he planned to follow in the footsteps of a "great prosecutor"—his present boss, Thomas J. Courtney, who was in a close contest for the governorship.

Tuohy, who is 47, has been chief of State's Atty. Courtney's civil law department with offices in the county building. However, he started his career as a prosecutor out on the west side in the Criminal courts.

"I have been trained in the Courtney school," Tuohy said. "He has always had the confidence of the people of our county, as shown by the tremendous vote given him each election day. He was a good teacher and a good boss. His assistants had to give the county honest service or get out.

"Honest Service or Get Out."

"That's what's going to be the policy of the office under my administration—give honest service or get out. Courtney made a great name for himself; I hope to do likewise.

"I'm going to have a problem he, fortunately, did not have to face. That is the unrest to be created by any post-war letdown."

Tuohy is an ex-soldier. The American Legion button has been in his lapel every day as he handled the civil law problems of Cook county. It was on his coat last night and this morning but he didn't mention it as he said:

"The returning service men will have to be accorded the appreciation and the understanding of a grateful government. They will be entitled to extra consideration from all."

Voices Thanks to Friends.

"They're good soldiers and good boys," he said in passing on to other subjects. He wanted to thank the public for giving him the position of trust. He is grateful for the opportunity. He is grateful to his friends who worked hard for his political success.

He had a word of appreciation for his campaign manager, James F. [Bud] Ashenden; Greg Dillon, his publicist; his fellow members of the staff of Prosecutor Courtney, and to Courtney.

The public may be assured he will be battling crime at all times, Tuohy said. His friends and admirers at Democratic headquarters were pulling at his coattails. He was being asked to pose for pictures, talk over several radio stations, shake hands here, accept congratulations there.

"I know the main part of the job is to prosecute crime and I will give it all I have," Tuohy said in terminating the interview. "But the civil branch of the office is also of great importance to the taxpayers, and I hope to do them a great service, too."

Police Cars Speed Yank Votes to Kansas Polls

Topeka, Kas., Nov. 7 (AP).—Kansas state election officials used highway patrol cars on long drives today to assure counting of soldier ballots. Some ballots came to the secretary of state today and must be at the poll where the voter is registered before closing time to be counted.

VOTE BY WARDS ON SHERIFF AND STATE'S ATTORNEY

Ward—	State's Atty. Tuohy.	State's Atty. Dempsey.	Sheriff Mulcahy.	Sheriff Carr.	Pcts. msg.
1	5,940	2,890	6,017	2,772	10
2	3,732	2,322	3,756	2,259	95
3	1,990	1,259	1,996	1,240	75
4	7,358	5,920	7,765	5,422	58
5	6,025	4,094	6,474	3,576	87
6	4,188	3,704	4,372	3,493	76
7	12,802	10,161	13,443	9,463	55
8	8,724	13,174	10,990	12,017	42
9	9,796	5,498	10,002	5,086	42
10	6,769	3,066	6,932	2,846	42
11	17,767	6,892	17,783	6,198	9
12	15,221	5,296	15,636	4,856	22
13	20,051	12,419	20,706	11,544	23
14	12,749	4,013	13,071	3,695	21
15	13,033	5,945	13,369	5,526	34
16	4,054	6,836	4,179	2,632	63
17	11,117	11,741	11,770	11,011	32
18	9,671	9,498	10,170	8,977	51
19	6,015	8,371	6,388	7,697	59
20	11,035	6,358	10,928	6,010	10
21	16,589	5,400	16,901	4,996	7
22	13,893	3,388	14,163	3,019	16
23	20,827	5,734	21,256	5,185	2
24	27,761	2,713	28,512	2,559	..
25	10,915	4,685	11,090	4,503	15
26	17,426	3,838	17,685	3,351	9
27	15,251	6,176	15,384	5,841	15
28	11,462	5,761	11,732	5,351	31
29	17,240	5,154	17,270	5,630	20
30	16,825	10,308	17,143	9,725	19
31	11,941	2,812	12,292	2,393	39
32	15,562	4,323	15,965	3,722	18
33	9,912	7,657	10,861	6,359	30
34	11,306	8,485	11,777	7,758	31
36	9,844	10,782	10,539	10,186	35
37	10,613	11,737	11,308	10,943	42
38	11,204	12,257	11,355	11,929	42
39	8,087	6,337	8,543	5,875	49
40	8,087	5,566	8,619	5,142	51
41	9,403	13,061	10,249	12,122	39
42	5,311	2,557	5,352	2,458	46
43	2,225	1,937	2,291	1,850	49
44	6,863	6,777	7,178	6,259	43
45	4,079	5,589	4,297	5,214	53
46	9,601	9,214	9,958	8,874	39
47	6,121	9,239	6,431	8,795	56
48	8,641	8,405	9,011	7,934	62
49	9,741	8,957	10,407	8,146	65
50	1,944	2,069	2,077	1,913	77
Total	527,308	326,644	545,365	300,417	1,951

HERE'S HOW to please the wife!

Good dancing will please the little woman and make her happy. Women love to dance, and they'd appreciate it if their husbands felt the same way.

If she's been after you to take a few lessons, why not fill her request? Stop in at Dale's and find out how little time and money is required to become a really accomplished dancer.

10:00 A. M. to 10:00 P. M. Daily
1:00 to 6:00 Sundays
DEArborn 2298

Dale PRIVATE DANCE STUDIOS
203 NO. WABASH AVE.

VOTE BY COUNTIES ON PRESIDENT

County—	Pcts.	Rptd.	Dewey.	Roosevelt.
Adams	71	18	3,042	2,366
Alexander	31	9	1,190	1,369
Bond	20	6	790	698
Boone	21	14	3,161	1,371
Brown	14	5	571	532
Bureau	48	24	5,361	2,898
Calhoun	8	4	720	495
Carroll	20	12	2,663	1,105
Cass	21	8	1,297	1,381
Champaign	85	20	2,997	2,191
Christian	38	14	2,954	2,888
Clark	21	3	271	301
Clay	20	15	3,130	2,316
Clinton	31	6	891	747
Coles	49	5	352	375
Crawford	22	9	2,304	1,693
Cumberland	12	1	158	165
De Kalb	44	33	8,487	4,147
De Witt	21	8	1,683	1,305
Douglas	25	6	405	339
Du Page	102	5	1,325	636
Edgar	28	10	2,291	1,659
Edwards	12	8	3,090	1,115
Effingham	27	1	219	185
Fayette	32	1	161	97
Ford	19	9	2,560	806
Franklin	35	4	698	1,023
Fulton	53	34	6,585	5,110
Gallatin	17	6	483	515
Greene	28	11	1,228	1,223
Grundy	26	19	4,372	2,255
Hamilton	21	2	115	186
Hancock	37	13	2,596	1,964
Harding	10	5	749	694
Henderson	12	2	431	193
Henry	46	32	8,575	6,405
Iroquois	35	12	3,153	1,419
Jackson	41	23	5,180	3,285
Jasper	17	4	629	473
Jefferson	45	5	972	862
Jersey	14	11	2,666	2,072
Jodaviess	28	8	1,051	404
Johnson	13	11	2,510	1,091
Kane	129	69	22,338	11,521
Kankakee	41	28	9,486	6,845
Kendall	10	8	3,258	1,343
Knox	58	23	5,992	3,992
Lake	103	26	6,493	5,760
La Salle	95	24	6,147	3,313
Lawrence	26	1	153	127
Lee	39	5	1,734	635
Livingston	36	26	6,867	3,717
Logan	34	18	4,166	2,594
Macon	70	18	4,139	5,149
Macoupin	61	22	2,868	2,404
Madison	116	26	7,149	5,787
Marion	38	19	4,146	4,616
Marshall	16	2	308	236
Mason	23	1	119	145
Massac	14	12	3,208	1,399
McDonough	25	14	5,417	2,639
McHenry	35	13	5,685	2,031
McLean	94	70	12,593	9,482
Menard	15	6	877	601
Mercer	26	19	4,109	2,444
Monroe	16	11	2,706	1,296
Montgomery	42	21	3,459	3,393
Morgan	43	18	3,811	2,687
Moultrie	19	9	1,589	1,291
Ogle	34	30	8,596	3,337
Peoria	194	39	3,580	6,242
Perry	24	1	146	136
Piatt	18	9	1,921	1,223
Pikes	34	14	1,848	1,934
Pulaski	14	8	1,621	1,202
Putnam	7	4	784	438
Randolph	31	9	1,748	1,674
Rock Island	66	43	13,012	15,577
Saline	34	15	3,024	2,415
Sangamon	162	84	15,820	14,615
Schuyler	15	2	231	170
Scott	15	4	309	250
Shelby	34	11	1,561	1,522
Stark	11	8	1,509	762
Stephenson	46	33	8,019	4,910
St. Clair	192	30	3,902	5,385
Tazewell	65	15	1,548	2,628
Vermillion	103	38	6,463	5,291
Wabash	13	2	650	480
Warren	27	8	1,902	1,182
Washington	22	5	1,049	425
Wayne	25	4	702	356
White	27	6	319	179
Whiteside	41	30	10,399	4,106
Will	99	5	1,475	1,140
Williamson	48	12	3,524	1,798
Winnebago	134	125	27,935	24,762
Woodford	29	20	3,539	1,960
Downstate	4,160	1,579	350,019	253,900
Cook	4,588	3,132	569,007	927,326
Total	8,748	4,711	919,026	1,181,226

HERE'S HOW VOTERS CAST THEIR BALLOTS IN ELECTION OF 1940

Washington, D. C., Nov. 7 (AP).—Heres' the way the voters divided their 49,815,312 votes in the Presidential election four years ago:

Roosevelt, Democrat, 27,243,466.
Willkie, Republican, 22,304,755.
Thomas, Socialist, 99,557.
Babson, Prohibition, 57,812.
Browder, Communist, 46,251.
Others, 63,471.

The 531 electoral votes were divided: Roosevelt, 449; Willkie, 82. Willkie carried Colorado, Indiana, Iowa, Kansas, Maine, Michigan, Nebraska, North Dakota, South Dakota, and Vermont.

ALL DEMOCRATS' COUNTY TICKET SEEMS ELECTED

Dempsey Leads GOP Nominees in Cook.

[Continued from first page.]

more general returns would bear out. However, the relative scope of the Dempsey and Carr campaigns led politicians to expect that their G. O. P. colleagues would trail.

Suburban growth pointed to a better chance for Republican success, which has been lacking in Cook county for 16 years. Suburban registration increased 21.9 per cent over 1940, to 439,869. Chicago registration in the same period increased 6.1 per cent. to 2,031,011.

Other Democrats Ahead.

Candidates farther down the ballot shared their party fortunes with little variation. These returns were slow in coming in.

For Superior court clerk, Henry Sonnenschein, Democratic incumbent, was getting 176,793 votes in 604 precincts out of 4,588, against 79,915 for Laddie T. Pelnar of Berwyn, Republican.

Other results:

For coroner, A. L. Brodie [D.], got 172,367 in 587 precincts to 76,553 for Dr. Alex Prominski [R.].

For Circuit court clerk, the Democratic incumbent, John E. Conroy, got 169,213 in 587 precincts to 74,228 for Lew A. Wescott [R.].

For recorder of deeds, Edward J. Kaindl [D.] got 179,181 in 604 precincts to 76,798 for Raymond J. Peacock [R.].

VOTE BY COUNTIES ON U. S. SENATOR

County—	Pcts.	Rptd.	Lyons.	Lucas.
Adams	71	18	2,699	2,580
Alexander	31	9	1,162	1,282
Bond	20	6	720	701
Boone	21	13	3,236	1,217
Brown	14	5	499	563
Bureau	48	24	5,174	2,919
Carroll	20	11	1,880	898
Cass	21	8	1,210	1,423
Champaign	85	20	2,743	2,038
Christian	38	14	2,511	2,576
Clark	21	3	258	297
Clay	20	15	3,120	2,307
Clinton	31	6	835	725
Coles	49	5	327	390
Crawford	22	9	2,212	1,611
Cumberland	12	1	153	168
De Kalb	44	33	8,205	4,101
De Witt	21	8	1,578	1,391
Douglas	25	3	173	175
Du Page	102	5	1,263	662
Edgar	28	10	2,128	1,672
Edwards	12	5	1,245	600
Effingham	27	1	199	169
Fayette	31	1	156	96
Ford	19	9	2,499	816
Franklin	35	4	631	1,010
Fulton	53	34	6,238	5,250
Gallatin	17	6	455	516
Greene	28	11	1,099	1,224
Grundy	26	19	4,080	2,213
Hancock	37	13	2,449	2,036
Hardin	10	5	733	701
Henderson	12	2	438	193
Henry	46	32	8,046	6,112
Iroquois	35	12	2,748	1,424
Jackson	41	9	1,760	1,176
Jaspers	17	4	602	475
Jefferson	45	4	861	718
Jersey	14	7	1,413	1,196
Jo Daviess	28	8	1,005	411
Johnson	13	11	2,425	1,081
Kane	129	69	21,513	11,052
Kankakee	41	27	8,597	5,933
Kendall	10	8	2,908	1,434
Knox	58	17	4,504	2,868
Lake	103	26	6,555	5,539
La Salle	95	24	5,809	3,285
Lawrence	26	1	144	122
Lee	39	4	1,283	470
Livingston	36	22	5,746	3,024
Logan	34	10	2,069	1,518
Macon	70	6	1,299	1,939
Macoupin	61	22	2,770	2,438
Madison	116	26	6,590	5,700
Marion	38	19	3,845	4,515
Marshall	16	2	496	243
Mason	23	1	174	160
Massac	14	12	3,181	1,394
McDonough	25	14	5,119	2,758
McHenry	35	13	5,344	2,017
McLean	94	50	9,073	6,743
Menard	15	6	830	646
Mercer	26	19	3,780	2,579
Monroe	16	5	1,205	559
Montgomery	42	21	3,296	3,265
Morgan	43	15	2,959	2,381
Moultrie	19	4	712	476
Ogle	34	30	8,251	3,306
Peoria	194	39	3,141	5,587
Perry	24	1	133	133
Piatt	18	7	1,206	938
Pike	34	13	1,625	1,789
Pulaski	14	8	1,547	1,160
Putnam	7	4	737	467
Randolph	31	9	1,639	1,663
Rock Island	66	43	12,574	15,818
Saline	34	15	2,913	2,416
Sangamon	162	84	14,144	13,841
Schuyler	15	2	224	173
Scott	15	4	293	261
Stark	11	8	1,423	785
Stephenson	46	33	7,549	5,093
St. Clair	192	30	3,697	5,089
Tazewell	65	15	1,119	2,726
Vermillion	103	38	6,049	5,042
Warren	27	7	1,555	975
Washington	22	5	987	437
Wayne	25	4	662	368
White	27	6	308	181
Whiteside	41	7	2,427	1,371
Will	99	5	1,222	1,120
Williamson	48	12	3,520	1,800
Winnebago	134	112	23,487	22,312
Woodford	29	20	3,341	2,000
Downstate	4,160	1,427	296,540	227,042
Cook	4,588	2,831	492,306	829,167
Total	8,748	4,258	788,846	1,056,209

YANKS SWARM IN LONDON TO HEAR ELECTION NEWS

[Chicago Tribune Press Service.]

LONDON, Nov. 8 [Wednesday].—Election crowds of American officers and service men swarmed London's west end last night. Several camps gave "blanket" leave for the occasion. Service men packed Red Cross clubs and restaurants, and thronged the sidewalks around Piccadilly.

Shouts of "Dewey" and yells of "Roosevelt" alternated while election slogans echoed thru blacked out streets. Two or three west end hotels were almost monopolized by large parties of Americans, who arranged to get the latest results by telephone. The first results did not begin to filter in until 1 a. m.

The biggest radio coverage ever afforded for a political event was broadcast in Europe. American services network in Britain—ABSIE—the British Broadcasting corporation, the Overseas services, and the Algiers radio maintained running commentaries with special teams of announcers in a variety of European languages. United States stations beaming to Europe kept going thruout the night.

Last 2 Soldier Votes in London: Dewey 1, F.D.R. 1

LONDON, Nov. 7 (AP).—The last two soldier votes cast at United States command headquarters polling booths in Grosvenor square tonight were split between Roosevelt and Dewey. With less than a minute to spare before the booths closed, Lt. Hubert Thomas of Redondo Beach, Cal., voted for Dewey, and Lt. Robert Gregory of Taft, Cal., voted for Roosevelt, they said.

FINE CLOTHES for MEN

An exceptionally Fine Topcoat

The Strand

48^{50}

A new, quality fleece fabric of wool and mohair, for luxurious finish and extra wear . . . Here is real value in a type of coat you've always wanted . . . Navy Blue, Cambridge Gray, Brown and heather mixtures.

Other Topcoats 45.00 and up

A STARR BEST
ESTABLISHED 1902
11 to 15 NORTH WABASH AVENUE
Just North of Madison Street

VOTE BY COUNTIES ON GOVERNOR

Adams	71	47	8,757	7,891
Alexander	31	9	1,230	1,240
Bond	20	6	748	667
Boone	21	21	5,752	1,926
Brown	14	5	546	526
Bureau	48	24	5,402	2,789
Calhoun	8	4	707	461
Carroll	20	10	2,014	825
Cass	21	21	3,684	3,812
Champaign	85	30	4,762	2,985
Christian	38	14	2,784	2,407
Clark	21	3	247	318
Clay	20	17	3,512	2,702
Clinton	31	6	864	671
Coles	49	5	345	361
Crawford	22	9	2,338	1,529
Cumberland	12	1	161	168
De Kalb	44	33	8,637	3,701
De Witt	21	8	1,714	1,289
Douglas	25	6	407	336
Du Page	102	5	1,355	585
Edgar	28	15	3,350	2,507
Edwards	12	8	3,070	1,149
Effingham	27	1	212	184
Fayette	32	1	160	93
Ford	19	9	2,590	744
Franklin	25	4	708	997
Fulton	53	34	6,460	5,174
Gallatin	17	6	468	520
Greene	28	11	1,437	1,133
Grundy	26	19	4,169	2,305
Hancock	37	13	2,560	1,930
Hardin	10	5	734	709
Henderson	12	2	443	174
Henry	46	32	8,392	5,799
Iroquois	35	22	5,970	2,422
Jackson	41	23	5,026	3,317
Jasper	17	4	606	482
Jefferson	45	5	944	796
Jersey	14	11	2,688	1,937
Jo Daviess	28	8	1,039	398
Johnson	13	11	2,497	1,089
Kane	129	69	22,387	10,679
Kankakee	41	27	9,044	5,724
Kendall	10	10	3,995	1,525
Knox	58	45	12,489	6,947
Lake	103	22	6,094	4,106
La Salle	95	24	6,074	3,151
Lawrence	26	1	148	119
Lee	39	4	1,317	455
Livingston	36	22	5,720	2,599
Logan	34	18	4,172	2,488
Macon	70	18	4,381	4,793
Macoupin	61	22	2,938	2,314
Madison	116	26	7,132	5,338
Marion	38	28	6,187	6,020
Marshall	16	2	310	231
Mason	23	1	216	125
Massac	14	12	3,181	1,394
McDonough	25	14	5,163	2,535
McHenry	35	19	8,552	2,829
McLean	94	70	13,588	7,804
Menard	15	6	878	600
Mercer	26	19	4,030	2,386
Monroe	16	11	2,651	1,222
Montgomery	42	21	3,524	3,276
Mongan	43	15	3,205	2,198
Moultrie	19	9	1,588	1,209
Ogle	34	30	8,406	3,748
Peoria	194	39	3,728	5,096
Perry	24	1	143	135
Piatt	18	8	1,553	936
Pike	34	13	1,753	1,793
Pulaski	14	8	1,585	1,141
Putnam	7	4	798	413
Randolph	31	9	1,643	1,608
Rock Island	66	55	19,561	23,378
Salines	34	15	2,950	2,404
Schuyler	15	2	225	169
Scott	15	4	310	244
Shelby	24	11	1,580	1,489
Stark	11	8	1,505	723
Stephenson	46	33	8,277	4,599
St. Clair	192	30	3,909	4,951
Tazewell	65	28	4,125	5,456
Vermillion	103	38	6,370	4,905
Warren	27	7	1,641	910
Washington	22	5	971	461
Wayne	25	7	1,126	804
White	27	6	316	178
Whiteside	41	30	10,431	3,731
Will	99	5	1,267	1,093
Williamson	48	23	4,744	3,549
Winnebago	134	113	23,976	20,321
Woodford	29	20	3,529	1,771
Downstate	4,160	1,709	382,271	264,048
Cook	4,588	3,070	599,264	848,519
Total	7,748	4,779	98,1,535	1,112,567

VOTE BY WARDS ON U. S. SENATOR AND GOVERNOR

Ward—	U. S. SENATOR. Lucas.	U. S. SENATOR. Lyons.	GOVERNOR. Courtney.	GOVERNOR. Green.	Pcts. Miss.
1	1,856	602	1,831	634	25
2	5,222	3,048	4,932	3,308	90
3	3,538	2,371	3,396	2,651	68
4	11,666	7,192	10,736	8,273	45
5	17,424	8,941	15,750	10,782	53
6	11,202	9,538	10,458	10,461	48
7	17,388	12,942	15,099	14,690	43
8	10,378	11,205	9,901	12,339	45
9	15,920	11,075	15,041	12,265	20
10	17,947	8,433	17,126	9,385	6
11	18,647	4,623	17,850	5,323	12
12	21,952	6,288	12,316	4,486	7
13	21,781	11,964	20,558	12,342	15
14	18,492	4,988	17,970	5,715	6
15	20,506	9,656	19,605	10,812	12
16	13,617	7,079	13,024	8,826	30
17	13,312	11,876	12,476	12,892	28
18	18,883	16,176	18,156	17,360	17
19	11,030	13,949	9,950	15,210	39
20	11,282	5,754	11,120	6,296	11
21	16,653	4,686	16,050	5,482	9
22	17,298	3,471	16,722	4,185	9
23	20,148	4,685	19,551	5,410	6
24	23,497	1,764	22,996	2,277	12
25	10,768	4,356	10,541	4,730	16
26	19,753	4,004	19,535	4,936	1
27	16,985	6,616	16,634	7,131	10
28	14,100	7,018	13,683	7,532	23
29	18,803	6,056	18,260	6,884	17
30	14,063	7,860	13,520	8,686	30
31	21,244	5,539	20,537	6,425	14
32	14,334	2,843	13,875	3,447	24
33	14,435	8,120	13,980	9,110	20
34	18,206	10,710	17,368	11,727	13
35	16,527	9,720	15,675	10,800	24
36	19,240	17,280	18,015	18,826	5
37	17,330	15,966	16,183	17,329	20
38	20,201	20,019	18,787	21,847	10
39	14,113	11,229	13,255	12,231	27
40	18,922	10,471	17,591	11,986	20
41	13,727	15,574	12,642	16,965	27
42	10,014	6,523	9,599	7,079	29
43	8,685	7,431	8,287	7,941	23
44	11,716	9,589	10,991	10,448	29
45	9,015	10,506	8,573	11,140	32
46	16,791	11,625	15,801	13,885	19
47	12,185	16,252	11,342	17,017	30
48	17,651	12,981	16,592	14,169	36
49	19,961	14,861	18,380	16,555	33
50	10,864	12,250	9,907	13,453	40
Total	759,272	448,605	712,167	493,683	1,228

WAR ON CRIME WILL CONTINUE, MULCAHY SAYS

Eleven months as sheriff of Cook county by appointment have convinced Michael F. Mulcahy, the youthful Democrat said early this morning, that the office, often a storm center of criticism, can be run to the detriment of the crooks, racketeers and gamblers and with a maximum of service to the community.

Mulcahy, 46, was elected to the office for the first time yesterday. He had been appointed by the county board Dec. 23, 1943, following the death in office of Peter B. Carey. Mulcahy lives with his wife, Alice, and his daughters, Alice Marie, 15, and Eileen, 11, at 8000 Langley av.

No Change in Policies.

"I see no reason to change the policies under which I have operated the sheriff's office during the last 11 months," Mulcahy said. "My chief of the highway police, John J. McGinnis, is a man of long experience on the city force and he has whipped his men into an efficient organization. We have the criminals and racketeers on the run and we'll keep them on the run.

"Gambling in the county has been cut to an absolute minimum. Thruout the county towns as well as in the unincorporated areas to the north, south, and west, the gamblers are yelling out loud because they're going broke. And we're going to keep them broke.

"So far as the country towns are concerned, it is not my policy to interfere with them unless law enforcement breaks down. When that happens I deem it my duty to step in and take a hand."

Cites Additional Duties.

The dark visaged sheriff-elect pointed out that while the sheriff is chief law enforcement officer for the county, his office performs many other duties. The jail, County and Criminal courts building are under his jurisdiction, he remarked; he serves the grand juries, calls the juries for the other courts, his deputies and bailiffs man the courts and serve many other legal documents.

"I believe all these duties are most important," he concluded, "that they are services in which the people are entitled to honest and efficient treatment. Since my appointment I have striven to make them right and now I pledge myself to keep them that way."

12 DEMOCRATIC JUDGES SWERT BACK IN OFFICE

Reports from 305 of Chicago's 3,804 precincts early this morning showed all 12 incumbent Democratic Municipal court judges had been swept back into office. The slate had a plurality of approximately three to one. The tabulation showed:

Democratic.		Republican.	
Daly	88,254	Prescott Jr.	31,587
Sullivan	85,397	Lyons	32,658
McSweeney	85,866	Hansen	30,575
Kula	87,849	Fleming	30,982
McGarry	85,562	Lamb	30,384
Holland	85,016	O'Reilly	31,613
Donoghue	85,342	Pulaski	32,961
Bonelli	84,887	Schatz	30,446
Gutknecht	87,143	Filpi	29,177
Luczak	86,862	Remus	30,891
Smith	84,718	Pieruccini	28,684
Heller	85,235	Olis	31,105

Gary Mayor Supplies Food to Poll Workers

An automobile and trailer staffed with two young women serving as waitresses yesterday visiting the 87 polling places in Gary, Ind., taking doughnuts and hot coffee to the workers in each place. Mayor Joseph E. Finerty of Gary supplied the idea and equipment, and paid the cost. There were no political signs on the auto or trailer.

WARD TABLE SHOWING STRAIGHT BALLOTS BY BOTH PARTIES

Ward—	Ballots.	Dem.	Rep.	Split.	Mag.
1	10,116	6,249	2,535	1,332	8
2	7,643	4,063	2,179	1,401	93
3	6,755	3,538	1,966	1,251	68
4	22,775	10,521	6,676	5,578	38
5	27,887	12,812	7,114	7,961	52
6	25,264	10,540	8,942	5,782	40
7	28,943	11,505	9,429	8,009	47
8	29,015	9,091	11,366	8,558	32
9	23,145	10,767	7,422	4,956	30
10	14,011	7,693	3,482	2,836	33
11	18,224	12,557	2,781	2,886	23
12	23,861	15,783	4,234	3,844	17
13	26,527	13,945	7,285	5,297	37
14	22,314	15,185	3,807	3,322	11
15	24,047	13,819	4,890	5,338	26
16	18,333	8,722	5,007	4,604	38
17	30,479	15,028	9,687	5,764	18
18	28,464	10,744	9,524	8,196	33
19	23,472	7,449	10,501	5,552	43
20	13,992	8,344	4,299	1,349	20
21	21,367	14,347	3,496	3,524	11
22	19,308	13,974	2,535	2,799	13
23	16,677	12,309	2,328	2,040	25
24	24,695	21,637	1,338	1,720	14
25	20,605	13,041	4,754	2,810	5
26	22,259	16,791	3,103	2,365	8
27	23,323	15,230	5,404	2,689	12
28	20,607	11,947	5,541	3,119	26
29	23,623	15,767	4,575	3,281	21
30	27,935	14,961	7,908	5,066	19
31	25,925	17,738	3,324	4,863	17
32	20,852	14,213	2,618	4,021	17
33	17,715	8,696	5,321	3,698	31
34	20,352	10,617	5,996	3,739	32
35	27,866	13,825	8,260	5,781	22
36	26706	10,955	10,212	5,539	25
37	29,444	12,087	11,086	6,271	29
38	31488	11,923	12,231	7,334	29
39	20,863	9,540	7,193	4,130	37
40	22,395	11,110	6,089	5,196	35
41	26,031	9,006	11,257	5,768	34
42	11,970	6,395	2,985	2,590	39
43	11,185	4,867	4,331	1,987	35
44	16,967	6,963	6,411	3,593	38
45	15,800	4,719	6,388	4,693	41
46	25,025	11,252	8,989	4,784	28
47	24,571	7,521	11,371	5,679	40
48	28,611	12,743	10,179	5,689	41
49	27,331	11,249	9,139	6,943	48
50	22,236	7,277	9,551	5,408	42
Total	1,098,999	561,055	317,039	220,905	1,521

VOTE BY WARDS ON PRESIDENT

Ward—	Roosevelt.	Dewey.	Precincts missing.
1	6,849	3,006	8
2	6,645	3,747	85
3	4,317	2,179	68
4	13,855	8,566	38
5	17,568	9,728	52
6	13,533	11,393	40
7	16,369	12,529	47
8	13,392	15,374	31
9	13,154	9,574	30
10	12,374	5,234	26
11	17,245	4,088	16
12	19,703	5,255	14
13	18,037	9,448	34
14	17,281	4,658	11
15	16,777	6,875	26
16	11,656	6,594	38
17	19,318	13,474	12
18	18,570	16,283	19
19	11,871	17,217	31
20	9,971	5,163	16
21	18,633	4,851	6
22	15,986	3,101	13
23	13,691	2,827	25
24	23,037	1,531	14
25	14,688	5,541	5
26	18,712	3,638	8
27	15,510	6,211	12
28	13,652	6,256	26
29	17,744	5,549	21
30	17,780	9,841	19
31	20,540	4,870	17
32	17,263	3,328	17
33	12,882	6,911	26
34	17,159	9,770	18
35	17,086	10,366	22
36	16,012	14,957	25
37	16,779	16,927	24
39	11,673	8,596	37
40	14,233	7,927	35
41	11,837	13,905	34
42	7,416	4,220	39
43	8,026	7,332	26
44	11,097	9,589	31
45	9,577	10,940	30
46	15,597	11,917	23
47	10,654	14,712	36
48	18,005	14,148	33
49	18,747	16,224	32
50	9,885	12,188	42
Total	726,991	431,127	1,364

First North Carolina Tally Gives F. D. R. All 21 Votes

Henderson, N. C., Nov. 7 (AP).—The 21 registered voters of Nutbush precinct, in the northern part of Vance county, today kept the precinct's reputation of being the first in North Carolina to report its vote. Every vote was counted by 10 a. m. and every voter had voted a straight Democratic ticket. Four years ago President Roosevelt got 24 votes there to none for Wendell Willkie.

THIEF USES PASS KEY.

Mrs. Rose Propp of 5330 Harper av. reported to Hyde Park police yesterday that a thief who entered her apartment, apparently with a pass key, took her wristwatch, valued at $75.

Andes THE PEAK OF ALL Candies
DELICIOUS AND NUTRITIOUS

Treat her Sweeter
with taste-tempting ANDES CANDIES

When you take a gift of delicious Andes Candies to your lady, mister, you're sure of a happy response to your thoughtfulness. Any feminine heart has its sweet and sentimental side that gets a thrill out of a gift like Andes Candies—take her a box today.

Andes Presents The King's Jesters, Thursdays, 5:15 P. M.—WBBM

ANDES CANDY IS HANDY
50 SHOPS IN CHICAGO AND SUBURBS

Evans AMERICA'S LARGEST FURRIERS
ANNIVERSARY SALE
WEDNESDAY FRIDAY and SATURDAY

Compare! SHEARED BEAVER $399

'A Wednesday "Super-Value" in Our Anniversary Sale

COMPARE! Only by comparison can you realize the quality and fashion distinction Evans gives you at this amazingly low Anniversary Sale price. How do we do it? We boast one of the largest stocks of fine Beaver Coats in America. You *save* more because we *sell* more. Lustrous peltries with that silver blue sheen, designed by artists, created by master craftsmen. You'll approve the smart styling. Again, we say . . . compare. Comparison will prove Evans value leadership.

Price subject to Federal Excise Tax

A Small Deposit Reserves One—Budget Terms Arranged

EVANS 36 SO. STATE ST., North American Bldg. Take Elevator to Our Third Floor Salon

When the sun comes over the mountain . . .

It shines right down on the simple scenes and homespun folk so charmingly described in Marge of Sunrise Mountain's new Chicago Sunday Tribune feature.

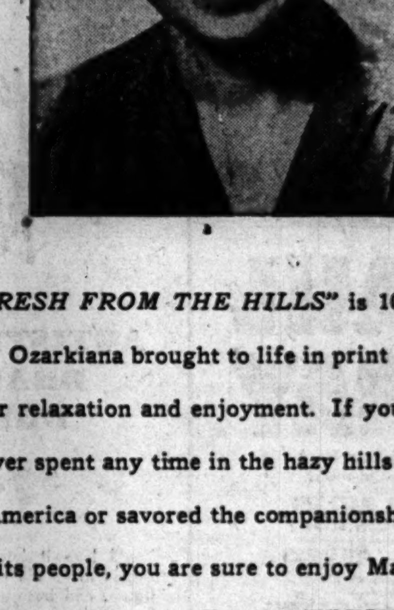

"FRESH FROM THE HILLS" is 100% pure Ozarkiana brought to life in print for your relaxation and enjoyment. If you've ever spent any time in the hazy hills of mid-America or savored the companionship of its people, you are sure to enjoy Marge of Sunrise Mountain Farm's "FRESH FROM THE HILLS"—now appearing every week in the Women's Features section of the

Chicago Sunday Tribune

WIVES OF GREEN AND COURTNEY IN POLLS RACE

Finish Almost Even in Casting Ballots.

Election day holds one promise for a candidate's wife, no matter how the ballots add up. She knows it's the last day she'll be a campaign widow—until next time.

At least, that was the verdict yesterday of some women who know—candidates' wives. They also observed that it was a fine day, and the Republican wives added that it was Republican weather.

Both wives of the gubernatorial nominees voted within minutes of each other yesterday at the Edgewater Beach hotel, residence of Gov. and Mrs. Green and of State's Atty. Courtney, Democratic nominee for governor, and Mrs. Courtney.

Nominees Cast Votes Early.

Among the early voters were Leo Carr, Republican candidate for sheriff, and Mrs. Carr, who went to the polls at 2220 E. 75th st. at 7 a. m. John T. Dempsey, Republican contender for state's attorney, and Mrs. Dempsey did their voting early, also, walking over to the polls at 2516 N. Mozart st. as soon as they had sent their four children off to school at 8 a. m. Dempsey's Democratic opponent, William T. Tuohy, and Mrs. Tuohy had only to walk across the street to vote at 1047 Loyola av. while their four children waited outside.

Michael Mulcahy, sheriff and Democratic nominee for continuation in that office, took time for a prediction when he voted at 8035 Champlain av. with Mrs. Mulcahy. Said he: "I know which horse is going to show in this election."

Barrett's Sartorial Line.

Atty. Gen. George F. Barrett, asking reëlection on the Republican ticket, wore an emblematic necktie for good luck—it was patterned with blue and white elephants, while Mrs. Barrett described her voting attire as "a black suit and hat and a Dewey button."

In Evanston Rep. Church [R., 10th] and Mrs. Church waited until crowds thinned to vote. Mrs. Church estimated it would be the 24th time she'd voted for her husband. Her election day outfit? Brown tweeds, she said, for the polls, but an apron and a feather duster at home, where she was preparing for the traditional Church open house on election night.

Lyons Votes in Libertyville.

When Richard J. Lyons, Republican nominee for senator, and Mrs. Lyons voted in Libertyville, it was amid the good wishes of their neighbors and friends. It was the 15th time Mrs. Lyons has voted for her husband, and a dozen of those times he has won, she said. Tradition figured in the Lyons' day also as they dined in North Chicago with Atty. and Mrs. Max Przyborski, a custom of every election day. Afterward they planned to be in La Salle hotel headquarters.

Emily Taft Douglas, Democratic nominee for representative at large, described her voting emotions as a matter of "crossed fingers and a prayer." Mrs. Edward J. Barrett, wife of the marine sergeant who is the Democratic choice for secretary of state, voted with her sister in Wilmette, but hoped to join her husband at the Morrison hotel headquarters later.

Casting Ballots Under Difficulties

Edward H. Dunning, who marked his ballot yesterday with ambulance curtains drawn, hands the ballot to Dennis M. Molloy, election judge at 2201 Farwell av., while Mrs. Dunning stands at right. Dunning made trip from his home with avowed intention to back Gov. Dewey. [TRIBUNE Photos.]

Nurse with Her

Mrs. Delores Dow, 23, was at the polls in the Edgewater Beach hotel within an hour after leaving the Illinois Masonic hospital, where she gave birth to a son, Louis F. Dow II., nine days ago. The wife of James Dow, who is associated in the advertising business with his father, Louis F., she went to the polling place in a wheelchair, attended by a nurse.

The day was marked with stories of citizens' efforts to vote at all odds. Edward H. Dunning, 6826 N. Oakley av., home only two days from hospital, hired an ambulance to get to his polling place.

In Waukegan, Dr. John M. Palmer of 404 North av., who has been hospitalized seven weeks, hired an ambulance to cast his vote for Roosevelt, while Mrs. W. T. Hardie, 414 N. Sheridan rd., who says she's 89½ years old, took the same kind of transportation to vote for Dewey.

NEWSBOY IS ROBBED.

While riding toward Wolcott av. on 74th st. yesterday Donald Williamson, 13, of 6607 S. Marshfield av., was pulled from his bicycle by two boys of his own age and robbed of $7.50 collected on a newspaper route, he reported to Chicago Lawn police.

Mrs. James L. Dow, who went from hospital bed to Edgewater Beach hotel voting booth, with her 9 day old son.

RADIO AND CABLE FLASH ELECTION NEWS TO YANKS

New York, Nov. 7 (AP).—The army budgeted 50,000 words of election news for its overseas troops tonight to assure the men and women in foreign theaters results of the Presidential election as quickly as they were received by civilians at home.

Half of the budget was sent by radio and half by cable. Army news service, which serves army overseas newspapers, assigned approximately 30 men to work around the clock on the election story.

Principal spots ANS served included London, Rome, Paris, Alaska, Australia, Cairo, China, and the Philippines.

LATE ABSENTEE BALLOTS SENT TO PRECINCTS

By messenger, 32 absentee ballots were rushed to precincts under the jurisdiction of the Chicago board of election commissioners yesterday even after the 5 p. m. deadline for voting. Whether they would be accepted was left up to the precinct judges, but commission officials said they hoped the ballots would arrive before boxes were opened. Most of them were from men in the army and navy.

In all, 130,318 absentee ballots were received by mail, 116,117 at the board's office and 14,201 in the election department of the county clerk's office.

Early Ballots Sent with Supplies.

The election commission, said Chief Clerk John S. Rusch, sent 114,982 ballots Sunday and Monday with supplies delivered to precinct officials in Chicago and the nine suburbs under the commission.

County Clerk Flynn used messengers in sending out 250 ballots received yesterday.

Postmaster Ernest J. Kruetgen's staff was kept busy handling the special delivery election day business. Ballots received by Flynn and the election commission were placed in new envelopes and addressed to the polling places. The postoffice quit accepting special delivery mail to precincts at 12:15 p. m.

Absentee Vote by Wards.

Numbers of ballots forwarded by the election commissioners to polling places in the various wards follow:

Ward.	Ballots.	Ward.	Ballots.
1	838	26	1,634
2	1,643	27	1,258
3	1,599	28	1,684
4	2,783	29	2,249
5	4,207	30	2,075
6	3,846	31	2,146
7	4,035	32	1,719
8	2,844	33	1,930
9	1,855	34	2,037
10	1,600	35	2,112
11	1,778	36	2,007
12	2,034	37	2,837
13	2,708	38	2,375
14	1,083	39	2,577
15	2,228	40	2,831
16	2,075	41	2,412
17	2,357	42	2,212
18	2,511	43	1,725
19	2,691	44	2,401
20	894	45	1,842
21	1,324	46	2,343
22	1,428	47	2,709
23	1,618	48	3,339
24	2,641	49	4,413
25	1,177	50	2,939

Ballots to Nine Towns.

Ballots were forwarded as follows to the nine country towns under the board's jurisdiction:

Town.	Ballots.
Chicago Heights	577
Cicero	1,732
Summit	184
Berwyn	1,370
Stickney	61
Morton Grove	75
Elmwood Park	329
Harvey	388
Skokie	298

These are the only towns subject to the commissioners' regulations.

New House of Commons Proposed; Cost $3,136,000

LONDON, Nov. 7 (AP).—A committee proposed today the construction of a new house of commons costing approximately $3,136,000 and requiring four to five years to build.

Auditor Votes

State Auditor Lueder and Mrs. Lueder voting yesterday at 3707 N. Halsted st. [TRIBUNE Photo.]

HALF MILLION CHEER RETURNS IN NEW YORK

1,150 Police on Duty at Times Square.

BY CHARLES GOTTHART.

[Chicago Tribune Press Service.]

New York, Nov. 7 [Special].—An election crowd estimated as high as half a million jammed Times Square tonight and taxed the ability of 1,150 policemen to keep their enthusiasm within bounds.

Pedestrians, moved willingly or otherwise at a snail's pace along Broadway, were predominantly made up of the very young or middle aged. Some sailors and soldiers on leave provided the touch of youth.

A Pro-Roosevelt Crowd.

The crowd was predominantly pro-Roosevelt, which was to be expected from past Roosevelt victories in the city, and their sentiment was apparent when electric signs flashed that the President was leading.

Motor traffic was diverted from Times Square to prevent accidents, and store fronts were boarded to preserve the glass from the crush of crowds.

The election was orderly, altho mechanical difficulties with the voting machines caused delays in many polling places. The longest delay was in a Harlem polling place, where most of 350 persons waited as long as six hours until the right key was supplied to put the voting machine in operation.

Hillman to Continue PAC.

Sidney Hillman, head of the CIO political action committee and of the American Labor party, both dominated by Communists, according to often expressed charges in congress, announced plans to continue PAC activities.

Earl Browder, president of the Communist Political association, received the returns as a guest at a private party in the Commodore hotel.

G. O. P. CAPTURES SIX COUNTIES OF SUBURBAN AREA

Republican candidates for county offices in six Illinois counties in the suburban area were the winners in yesterday's balloting, incomplete returns showed early today.

Substantial leads piled up by Republican nominees in the early returns indicated they would win in several counties with total votes of 2 or 3 to 1 over their Democratic opponents. In none of the counties was the early vote close enough to give any Democratic candidate an apparent chance for victory.

On the basis of 25 out of 98 precincts in Will county State's Atty. James E. Burke, Republican nominee, appeared certain to be reëlected with 6,382 votes against 5,064 for his Democratic opponent, Anthony J. Garrity.

Will County Again Republican.

Other Republican office holders in this county returned on the basis of early returns were Paul V. Wunder Jr., clerk of the Circuit court; Robert L. Spreitzer, recorder; Herman C. Grassle, auditor, and Elwood A. Kingston, coroner. Their leads ranged from 770 to 1,400 votes. Estimates were made that they would win by average pluralities of 1,800 each.

In Lake county, Garfield R. Leaf, Republican candidate for reëlection as coroner, had 5,671 votes, against 4,621 for the Democratic nominee, Dr. Donald Cook, in 23 of the county's 103 precincts. Other Republican incumbents reëlected on the basis of these precincts were L. J. Wilmot, clerk of the Circuit court, and Harry A. Hall, state's attorney, who were unopposed; Robert J. Pearsall, auditor, and Howard L. Scott, recorder.

Seidel Leads in Kane.

Charles G. Seidel, Republican state's attorney of Kane county since 1940, received 10,988 votes in returns from the first 36 of the county's 129 precincts. This gave him a lead of almost 2 to 1 on the Democratic candidate, John Vincent, who had 5,812 votes. L. Victor Peterson, Republican coroner since 1937, had 9,988 votes, against 6,242 for the Democrat, Richard E. Geiser, who was honorably discharged from the marine corps for wounds received on Guadalcanal.

Unopposed for reëlection were three Republican incumbents, Charles F. Farmiloe, Circuit court clerk; Merrill H. Agnew, recorder, and George A. Chapman, auditor.

In Du Pake county, six of the 93 precincts gave the Republican nominees, all now holding office, leads of better than 2 to 1 over their opponents.

They are Lee Daniels, state's attorney; Paul Isherwood, coroner; Robert Haenisch, Circuit court clerk; Lawrence Hattendorf, recorder, and Robert Bradlee, auditor.

Returns from 7 of 41 precincts in Kankakee county indicated victories for three Republican incumbents and one new G. O. P. nominee. They are Joseph J. Tolson, state's attorney, and Ed P. Madison, coroner, who were unopposed; Roy J. Arseneau, recorder, and Victor N. Boudreau, who was seeking the office of Circuit court clerk for the first time.

No Opposition in McHenry.

There was no Democrat opposition in McHenry county to the candidacies of State's Atty. William M. Carroll, Coroner Harry L. Ehorn, and Circuit Court Clerk Lester Edinger for reëlection on the Republican ticket. They were averaging about 12,000 votes each in returns from 28 out of 35 precincts.

In Lake county, Ind., the most spirited contest appeared to have been lost by Charles W. Gahnon, Republican prosecuting attorney seeking reëlection. With returns in from 74 of 231 precincts, he was trailing John E. Roszkowski by a vote of 13,065 to 20,630. Other apparent winners in this county were six Democratic incumbents, Criminal Judge William J. Murray, Auditor Eugene H. Swartz, Recorder Paul A. Kozacik, Sheriff Fred M. Stults, Coroner J. Robert Doty, and Surveyor William J. Schroeter.

County Opponents

Michael F. Mulcahy, Democratic candidate for sheriff, and Mrs. Mulcahy, as they cast their ballots at 8035 S. Champlain av. yesterday. [TRIBUNE Photos.]

Leo Carr, Republican sheriff candidate, with Mrs. Carr at the polling place at 2220 W. 75th st., where they voted yesterday.

F. D. R. IS LEADING IN CALIFORNIA EARLY RETURNS

San Francisco, Cal., Nov. 7 (AP).—President Roosevelt took a substantial lead over Gov. Dewey in early California returns tonight.

The ratio in the President's favor was about 3 to 2 in populous Los Angeles and about the same in San Francisco. War-booming San Diego gave an early lead to Dewey.

The vote in 7,892 out of 14,841 precincts was Roosevelt, 773,419; Dewey, 587,896.

Democratic Sen. Downey, seeking his second term, led Lt. Gov. Frederick F. Houser, Republican, in 1,812 precincts. Downey had 101,643 and Houser 82,438.

OREGON.

Portland, Ore., Nov. 7 (AP).—Gov. Dewey held a narrow lead tonight over President Roosevelt in the contest for Oregon's six electoral votes, returns from 791 of 1,829 precincts giving him 65,096 votes to the President's 63,301.

COLORADO.

Denver, Colo., Nov. 7 (AP).—First returns from Colorado's general election tonight gave Gov. Dewey a lead over President Roosevelt. In 69 of 1,663 precincts, Dewey had 9,653 to Roosevelt's 5,704.

WASHINGTON.

Seattle, Wash., Nov. 7 (AP).—The first Washington state precincts to report tonight gave Roosevelt 4,002, Dewey 2,771.

NEVADA.

Reno, Nev., Nov. 7 (AP).—The first 84 precincts to report out of Nevada's 280 gave Roosevelt 4,664; Dewey 4,743.

MONTANA.

Butte, Mont., Nov. 7 (AP).—Forty-one precincts out of 1,175 in Montana tonight gave Roosevelt 6,166, Dewey 5,529.

WYOMING.

Cheyenne, Wyo., Nov. 7 (AP).—Returns from 17 precincts tonight gave Roosevelt 198 votes, Dewey 322.

NEW MEXICO.

Albuquerque, N. M., Nov. 7 (AP).—In 142 precincts out of 892 Roosevelt was leading tonight, 18,257 votes to Dewey's 14,056.

UTAH.

Salt Lake City, Utah, Nov. 7 (AP).—Twenty districts out of 870 in the state give Roosevelt 4,043 votes, Dewey 2,669.

ARIZONA.

Tucson, Ariz., Nov. 7 (AP).—President Roosevelt was leading Gov. Dewey tonight 10,039 votes to 7,561 in 89 of 438 precincts.

Palm Beach Woman, 103, Ready to Vote 5th Term

West Palm Beach, Fla., Nov. 7 (AP).—Palm Beach county's oldest voter, Mrs. Lucertia Hanong, 103, cast a ballot today for President Roosevelt, then remarked: "I'll vote for him again four years from now if he runs." Her daughter, Mrs. Yeddie I. Bettner, 74, added her vote for a fourth term for Mr. Roosevelt.

Get the finest

KUPPENHEIMER QUALITY IN 68 YEARS

in these new suits—topcoats and overcoats

A record of 68 years of fine clothes making wasn't enough for Kuppenheimer. They decided to better it. So this fall, when going was really tough, they created the finest clothes in their entire history. When you add better Kuppenheimer style to Kuppenheimer's best . . and finer Kuppenheimer quality to Kuppenheimer's finest . . you really have something. And it won't take you long to find it out when you see the clothes

Kuppenheimer HANDCRAFTED SUITS $55 *and* $60

Kuppenheimer TOPCOATS & OVERCOATS $47.50 *to* $75

MAURICE L ROTHSCHILD

MINNEAPOLIS — *State at Jackson—Chicago* — ST. PAUL

Men's suits, 2nd floor
Young men's suits, 4th floor
Topcoats and overcoats, 6th floor

FOUR DISTRICTS' CONGRESS RACES RUNNING CLOSE

Partial Returns Put 2d, 3d, 7th, 9th in Doubt.

BY WILLIAM SHINNICK.

Warm congressional races in four Chicago districts developed as forecast yesterday and all were in doubt, with only a small percentage of precincts reported, early today.

In the 2d, a big one on the south side, five precincts gave the incumbent, Rep. William A. Rowan, Democrat, 1,306 votes to 985 for Thomas J. Downs, Republican, whose supporters contended that he still would be a handy winner.

Busbey and Dewey Behind.

The 3d, with 74 precincts out of 678 in, gave Edward A. Kelly 14,743 to 12,497 for the incumbent, Rep. Fred E. Busbey, Republican. Busbey's friends remained confident, however, that later returns would reverse the trend.

In the big 7th, on the northwest side, 65 precincts gave William W. Link, Democrat, 15,708 to 11,248 for Charles H. Garland, Republican. Garland managers said this lead would be wiped out when new returns were received.

In the 9th, on the near north side, 13 precincts out of 233 gave A. J. Resa, Democrat, 3,724 to 2,289 for Rep. Charles S. Dewey, Republican. Here again the Republican side was undismayed.

Rep. Ralph E. Church seemed to be safe in the 10th district. Eight precincts in Evanston gave him 2,907 votes to 1,480 for his Democratic opponent, Curtis D. MacDougall, Northwestern university professor. They were running a close race in Chicago precincts.

Dawson Builds Lead in 1st.

In the 1st district, including the loop and an area south to 43d street, it appeared that the incumbent, Rep. William L. Dawson, Democrat, was building up a lead that his Republican opponent, William E. King, would find it difficult to overturn. Nine precincts gave Dawson, 2,577, and King, 1,128.

The 4th district was giving a substantial lead to the Democratic incumbent, Rep. Martin Gorski. In 16 precincts he had 5,580 to 1,239 for Leo J. Kozicki, Republican nominee.

In the 5th, Rep. Adolph J. Sabath, one of the oldest members of congress, was hardly threatened by Max Price, Republican. The 5th is a pint sized district with 112,000 residents.

Rep. Thomas J. O'Brien, Democrat, was building a big lead over his Republican opponent, Charles J. Anderson Jr., who was repudiated by his own party when it was discovered he harbored anti-Semitic views. In 141 precincts O'Brien had 36,875 to Anderson's 22,342. Iva J. Henderson, independent, got only a scattering vote.

The 8th district, a Democratic stronghold, was performing according to schedule, and giving Rep. Thomas S. Gordon, Democrat, a long lead over John F. Uczlewek, Republican, who made a valiant fight.

In the 11th, composed of McHenry, Kane, DuPage, and Will counties, there was no doubt that Rep. Chauncey W. Reed, Republican, would win over Otto J. Hruby Jr., Democrat.

Probable Winners for House of Representatives

Incomplete returns indicated the election of the following members of the house of representatives in the 79th congress by states and districts, asterisk [*] denoting present member:

ALABAMA.
1. *F. W. Boykin, D.
2. *G. M. Grant, D.
3. *G. W. Andrews, D.
4. *Sam Hobbs, D.
5. *Albert Rains, D.
6. *Pete Jarman, D.
7. *Carter Manasco, D.
8. *J. J. Sparkman, D.
9. Luther Patrick, D.

ARIZONA.
[At Large.]
*R. F. Harless, D. | *John R. Murdock, D.

ARKANSAS.
1. *E. C. Gathings, D.
2. *W. D. Mills, D.
3. J. W. Trimble, D.
4. *Fadjo Cravens, D.
5. *Brooks Hays, D.
6. *W. F. Norrell, D.
7. *Oren Harris, D.

CALIFORNIA.
1. *C. F. Lea, D.
2. *Clair Engle, D.
3. *J. L. Johnson, R.
4. *Thomas Rolph, R.
5. *R. J. Welch, R.
6. *A. E. Carter, R.
7. *J. H. Tolan, D.
8. *J. Z. Anderson, R.
9. *B. Gearheart, R.
10. *A. J. Elliott, D.
11. *George E. Outland, D. or Fred J. Hart, R.
12. *Jerry Voorhis, D.
13. *N. Poulson, R.
14. Helen G. Douglas, D.
15. G. McDonough, R.
16. J. R. Kellems, R.
17. *Cecil R. King, D.
18. *Ward Johnson, R.
19. *Chet Holifield, D.
20. *Carl Hinshaw, R.
21. *H. Shephard, D.
22. *John Phillips, R.
23. *Ed V. Izac, D. or J. B. Abbey, R.

COLORADO.
1. *D. M. Gillespie, R.
2. *W. B. Hill, R.
3. *J. E. Chenoweth, R.
4. *R. F. Rockwell, R.

CONNECTICUT.
1. *W. J. Miller, R.
2. *J. D. McWilliams, R.
3. *R. Compton, R.
4. *Clare Boothe Luce, R.
5. *J. E. Talbot, R.

[At Large.]
*B. J. Monkiewicz, R.

DELAWARE.
[At Large.]
Earle D. Willey, R.

FLORIDA.
1. *J. H. Peterson, D.
2. *E. H. Price, D.
3. *R. L. F. Sikes, D.
4. *Pat Cannon, D.
5. *Joe Hendricks, D.
6. *D. L. Rogers, D.

GEORGIA.
1. *Hugh Peterson, D.
2. *E. E. Cox, D.
3. *Stephen Pace, D.
4. *A. S. Camp, D.
5. *R. Ramspeck, D.
6. *Carl Vinson, D.
7. *M. C. Tarver, D.
8. *J. S. Gibson, D.
9. John S. Wood, D.
10. *Paul Brown, D.

IDAHO.
1. R. L. Brainard, D.
2. *H. C. Dworshak, R.

ILLINOIS.
1. *W. L. Dawson, D.
2. Thos. J. Downs, R.
3. *Fred E. Busbey, R. or E. A. Kelly, D.
4. *Martin Gorski, D.
5. *A. J. Sabath, D.
6. *T. J. O'Brien, D.
7. C. H. Garland, R. or W. Link, D.
8. *T. S. Gordon, D.
9. *C. S. Dewey, R. or A. J. Resa, D.
10. *R. E. Church, R.
11. *C. W. Reed, R.
12. *N. M. Mason, R.
13. *Leo E. Allen, R.
14. *A. J. Johnson, R.
15. *R. Chipperfield, R.
16. *E. M. Dirksen, R.
17. *C. A. Arends, R.
18. Jessie Sumner, R.
19. *R. C. McMillen, R.
20. *Sid Simpson, R.
21. *Evan Howell, R.
22. *C. D. Johnson, R.
23. *C. W. Vursell, R.
24. *J. Heidinger, R.
25. *C. W. Bishop, R.

[At Large.]
*Stephen A. Day or Emily Taft Douglas, R.

INDIANA.
1. *Ray J. Madden, D. or O. G. Fifield, R.
2. *C. A. Halleck, R.
3. *R. A. Grant, R.
4. *Geo. W. Gillie, R.
5. *F. A. Harness, R.
6. *N. J. Johnson, R.
7. *G. W. Landis, R.
8. *C. LaFollette, R.
9. *Earl Wilson, R.
10. *R. Springer, R.
11. J. L. Stark, R. or *L. Ludlow, D.

IOWA.
1. *T. E. Martin, R.
2. *H. O. Talle, R.
3. *J. W. Gwynne, R.
4. *K. M. Lecompte, R.
5. *F. Cunningham, R.
6. J. I. Dolliver, R.
7. *Ben F. Jensen, R.
8. *C. B. Hoeven, R.

KANSAS.
1. Albert M. Cole, R.
2. *E. F. Scrivner, R.
3. *T. D. Winter, R.
4. *E. H. Rees, R.
5. *Clifford Hope, R.
6. *Frank Carlson, R.

KENTUCKY.
1. *N. J. Gregory, D.
2. E. C. Clements, D.
3. *Emmet O'Neal, D.
4. *C. O. Carnes, D.
5. *Brent Spence, D.
6. *V. Chapman, D.
7. *A. J. May, D.
8. *Joe B. Bates, D.
9. *J. M. Robsion, R.

LOUISIANA.
1. *F. E. Hebert, D.
2. *F. H. Maloney, D.
3. †J. Domengeaux, D.
4. *Overton Brooks, D.
5. *A. L. Allen, D.
6. *C. E. McKenzie, D.
7. *H. D. Larcade, Jr., D.
8. *A. L. Allen, D.

†Resigned seat in 78th congress, nominated for the 79th congress.

MAINE.
1. *Robert Hale, R.
2. *M. C. Smith, R.
3. *Frank Fellows, R.

MARYLAND.
1. Dudley G. Roe, D. or W. F. Davis, R.
2. H. S. Baldwin, D.
3. T. D'Alesandro Jr., D.
4. George H. Fallon, D.
5. *L. G. Sasscer, D.
6. J. Glenn Beall, R.

MASSACHUSETTS.
1. J. W. Heselton, R.
2. *C. R. Clason, R.
3. *P. J. Philbin, D.
4. *P. G. Holmes, R.
5. *E. N. Rogers, R.
6. *Geo. J. Bates, R.
7. *Thos. J. Lane, D.
8. *A. L. Goodwin, R.
9. *C. L. Gifford, R.
10. *C. A. Herter, R.
11. *J. M. Curley, D.
12. *J. McCormack, D.
13. *R. Wigglesworth, R.
14. *J. Martin Jr., R.

MICHIGAN.
1. *G. B. Sadowski, D.
2. *E. C. Michener, R.
3. *P. W. Shafer, R.
4. *C. E. Hoffman, R.
5. *B. B. Jonkman, R.
6. *W. Blackney, R.
7. *J. P. Woicott, R.
8. *F. L. Crawford, R.
9. *A. J. Engel, R.
10. *R. O. Woodruff, R.
11. *Fred Bradley, R.
12. *J. B. Bennett, R.
13. C. J. McLeod, R.
14. *L. C. Rabaut, D.
15. *J. J. Dingell, D.
16. *J. Lesinski, D.
17. *G. A. Dondero, R.

MINNESOTA.
1. *A. H. Andresen, R.
2. *Jos. P. O'Hara, R.
3. *R. P. Gale, R.
4. *M. J. Maas, R.
5. *W. H. Judd, R.
6. *H. Knutson, R.
7. *E. C. Anderson, R.
8. *W. A. Pittenger, R.
9. *H. C. Hagen, R.

MISSISSIPPI.
1. *J. E. Rankin, D.
2. *J. L. Whitten, D.
3. *W. M. Wigton, D.
4. *T. G. Abernathy, D.
5. *A. Winstead, D.
6. *W. L. Colmer, D.
7. *D. R. McGehee, D.

MISSOURI.
1. *Wat Arnold, R.
2. *Max Schwabe, R.
3. *Wm. C. Cole, R.
4. *C. Jasper Bell, D.
5. *R. C. Slaughter, D.
6. *M. T. Bennett, R.
7. *Dewey Short, R.
8. *Wm. P. Elmer, R.
9. *C. Cannon, D. or Wm. Barton, R.
10. *Orville Zimmerman, D.
11. *L. E. Miller, R. or J. B. Sullivan, D.
12. *W. C. Ploeser, R.
13. *J. J. Cochran, D. or Char. Straub, R.

MONTANA.
1. *Mike Mansfield, D.
2. *J. F. O'Connor, D.

NEBRASKA.
1. *Carl T. Curtis, R.
2. *H. Buffett, R.
3. *Karl Stefan, R.
4. *A. L. Miller, R.

NEVADA.
[At Large.]
Berkeley L. Bunker, D.

NEW HAMPSHIRE.
1. *C. E. Merrow, R.
2. *S. Adams, R.

NEW JERSEY.
1. *C. Wolverton, R.
2. T. Millet Hand, R. or E. Hedges, D.
3. *J. Auchincloss, R.
4. *C. A. Powers, R.
5. *C. A. Eaton, R.
6. Clifford P. Case, R.
7. *J. P. Thomas, R.
8. *G. Canfield, R.
9. *H. L. Towe, R.
10. *F. Hartley Jr., R.
11. *F. Sundstrom, R.
12. *E. W. Kean, R.
13. *M. T. Norton, D
14. *Ed. J. Hart, D.

NEW MEXICO.
[At Large.]
C. P. Anderson, D. | *A. M. Fernandes, D.

NEW YORK.
1. Ed. A. Sharp, R. or Ed. Hudson, D.
2. L. W. Hall, R.
3. H. J. Latham, R. or G. A. Bruns, D.
4. *W. B. Barry, D.
5. James A. Roe, D. or R. Richmond, R.
6. Otto Schuler, R. or J. Delaney, D.
7. *J. J. Delaney, D.
8. *J. L. Pfeifer, D.
9. *E. J. Keogh, D.
10. *A. L. Somers, D.
11. *J. Heffernan, D.
12. *J. J. Rooney, D.
13. *D. L. O'Toole, D.
14. Leo F. Rayfiel, D. or B. P. Levy, R.
15. *E. Celler, D.
16. *R. L. Egbert, D.
17. *J. C. Baldwin, R.
18. *Marcantonio, A.L.
19. Dickstein, D.
20. *Sol Bloom, D.
21. *J. H. Torrens, D.
22. A. Powell Jr., D.
23. *W. A. Lynch, D.
24. Beni. A. Rabin, D. or M. Schaefer, R.
25. *C. A. Buckley, D.
26. P. A. Quinn, D.
27. R. W. Gwinn, R.
28. *R. A. Gamble, R.
29. *Hamilton Fish, R.
30. *Jay LeFevre, R.
31. Karl Kearney, R.
32. *Wm. C. Byrne, D. or M. McGrane, R.
33. *D. P. Taylor, R.
34. C. A. Kilburn, R.
35. *H. P. Fuller, R.
36. *C. E. Jamcock, R.
37. *Ed. A. Hall, R.
38. John Taber, R.
39. *W. S. Cole, R.
40. *J. J. O'Brien, R.
41. *J. Wadsworth, R.
42. *W. Andrews, R.
43. Ed. Miller, R.
44. *J. C. Butler, R.
45. Dan. A. Reed, R.

NORTH CAROLINA.
1. *H. C. Bonner, D.
2. *J. K. Kerr, D.
3. *G. A. Barden, D.
4. *H. D. Cooley, D.
5. *J. H. Folger, D.
6. *C. T. Durham, D.
7. *J. B. Clark, D.
8. *W. O. Burgin, D.
9. *R. Doughton, D.
10. J. W. Ervin, D.
11. *A. L. Bulwinkle, D.
12. *Z. Weaver, D.

NORTH DAKOTA.
[At Large.]
*William Lemke, R. | C. R. Robertson, R. or *U. L. Burdick, Ind.

OHIO.
1. *C. H. Elston, R.
2. *Wm. E. Hess, R.
3. *H. P. Jeffrey, R.
4. *Robt. F. Jones, R.
5. *C. Clevenger, R.
6. *E. McCowen, R.
7. *C. J. Brown, R.
8. *F. C. Smith, R.
9. *K. A. Ramsey, R.
10. *T. A. Jenkins, R.
11. *W. E. Brehm, R.
12. *J. M. Vorys, R.
13. *A. F. Weichel, R.
14. *Ed Rowe, R.
15. *P. Griffiths, R.
16. *H. R. Carson, R.
17. *J. McGregor, R.
18. *E. R. Lewis, R.
19. *M. J. Kerwin, D. or H. Hunt, R.
20. *M. J. Feighan, D.
21. Robt. Crossner, D.
22. F. P. Bolton, R.

[At Large.]
*George H. Bender, R.

OKLAHOMA.
1. D. Bushyhead, D. or G. Schwabe, R.
2. *W. G. Stigler, D. or E. O. Clark, R.
3. *Paul Stewart, D.
4. *Lyle H. Boren, D.
5. H. B. Hopps, R.
6. *Jed Johnson, D.
7. *V. Wickersham, D. Ross Rizley, R.

OREGON.
1. *J. W. Mott, R.
2. *L. Stockman, R.
3. *H. D. Angell, R.
4. *H. Ellsworth, R.

PENNSYLVANIA.
1. W. A. Barrett, D.
W. T. Granahan, D.
3. M. J. Bradley, D. or J. E. Sheridan, D.
4. J. E. Sheridan, D.
5. W. J. Green, D.
6. H. McGlinchey, D.
7. *J. Wolfenden, R.
8. *C. L. Gerlach, R. or *J. Murphy, D.
9. *J. R. Kinzer, R.
10. W. W. Kohler, R. or *J. Murphy, D.
11. *T. B. Miller, R. or D. J. Flood, D.
12. *I. D. Fenton, R.
13. R. Stauffer, R.
14. *W. D. Gillette, R.
15. Robt. F. Rich, R.
16. *S. McConnell, R.
17. *R. Simpson, D.
18. *J. C. Kunkel, R.
19. *H. C. Ramsay, R.
20. *F. E. Walter, D. or C. Bartlett, R.
21. *C. H. Gross, R.
22. *D. Brumbaugh, R.
23. *J. B. Snyder, D. or C. Hoffman, R.
24. G. E. Koedel, R. or T. Morgan, D.
25. *L. E. Graham, R.
26. *H. Tibbott, R.
27. *A. B. Kelley, D. or E. J. Howard, R.
28. R. L. Rodgers, R.
29. H. E. Campbell, R. or J. F. Lowers, D.
30. *T. E. Scanlan, D.
31. *J. A. Wright, D.
32. *H. Eberharter, D.
33. *S. A. Weiss, D.

RHODE ISLAND.
1. *A. J. Forand, D.
2. *J. E. Fogarty, D.

SOUTH CAROLINA.
1. *L. M. Rivers, D.
2. John J. Riley, D.
3. *B. R. Hare, D.
4. *J. R. Bryson, D.
5. *J. P. Richards, D.
6. *J. L. McMillan, D

SOUTH DAKOTA.
1. *K. E. Mundt, R.
2. *Francis Case, R.

TENNESSEE.
1. *B. C. Reece, R.
2. *J. Jennings Jr., R.
3. *E. Kefauver, D.
4. *Albert Gore, D.
5. H. H. Earthman, D.
6. *J. P. Priest, D.
7. *Wirt Courtney, D.
8. *Tom Murray, D.
9. Jere Cooper, D.
10. Clifford Davis, D.

TEXAS.
1. Wright Patman, D.
2. J. M. Combs, D.
3. *L. Beckworth, D.
4. *Sam Rayburn, D.
5. *H. W. Sumners, D.
6. L. A. Johnson, D.
7. Tom Pickett, D.
8. *Albert Thomas, D.
9. *J. J. Mansfield, D.
10. R. Johnson, D.
11. *W. R. Poage, D.
12. *F. G. Lanham, D.
13. *Ed Gossett, D.
14. J. E. Lyle, D.
15. *M. H. West, D.
16. *R. E. Thomason, D.
17. *S. M. Russell, D.
18. *E. Worley, D.
19. *G. H. Mahon, D.
20. *P. J. Kilday, D.
21. *O. C. Fisher, D.
22. J. W. Robinson, D.

UTAH.
1. W. K. Granger, D.

VERMONT.
[At Large.]
*Charles A. Plumley, R.

VIRGINIA.
1. *S. O. Bland, D.
2. R. H. Daughton, D.
3. *D. E. Satterfield, Jr., D.
4. *F. H. Drewery, D.
5. *T. G. Burch, D.
6. *C. A. Woodrum, D.
7. *A. W. Robertson, D.
8. *H. W. Smith, D.
9. *J. W. Flannagan, Jr., D.

WASHINGTON.
1. *Hugh De Lacy, D.
2. *H. M. Jackson, D.
3. *Fred Norman, R.
4. *Hal Holmes, R.
5. *Walt Horan, R.
6. J. M. Coffee, D.

WEST VIRGINIA.
1. *A. C. Schiffler, R.
2. *J. Randolph, D.
3. *E. G. Rohrbough, R.
4. *H. S. Ellis, R.
5. *John Kee, D.
6. J. W. Maxwell, R.
7. or E. H. Hedrick, D.

WISCONSIN.
1. *L. H. Smith, R.
2. Robt. K. Henry, R.
3. *H. C. Schmidt, R.
4. *W. Stevenson, R.
5. *T. Wasielewski, D. or R. Blackwood, R.
6. Lewis D. Thill, R. or A. Biemiller, D.
7. *F. B. Keefe, R.
8. *R. F. Murray, R.
9. O. Dilweg, D. or J. W. Byrnes, R.
10. *Merlin Hull, R.
11. *A. O'Konski, R.

WYOMING.
[At Large.]
*Frank A. Barrett, R.

EMILY DOUGLAS YAWNS AND GOES TO SLEEP EARLY

Confident, but Wants to See Final Vote.

BY GLADYS PRIDDY.

While other candidates waited up last night for returns, Emily Taft Douglas went home and to bed. The Democratic candidate for representative at large said she preferred to sleep thru the election night watch, or at least what there was left of it when she left her headquarters at midnight after being told she was running behind her Republican opponent, Stephen A. Day, downstate, but ahead of him in Cook county. The Cook county vote in 424 precincts out of 4,588 was: Mrs. Douglas, 124,882; Day, 51,868.

"It isn't clear enough yet for me to know what is going to happen," Mrs. Douglas said, "so I'm just going home and to bed—full of confidence."

Plans? Master the Job!

But if she won, she pointed out, she'd be the second woman to hold the important post of representative at large from Illinois—her predecessor being Ruth Hanna McCormick Simms—and the first woman to appear on either Democratic or Republican ballots in Illinois for a state-wide contest since Mrs. Simms was defeated for the senate 14 years ago.

"If I have plans," she said, "they are simply to learn as much as possible about the job—if I get it. Right now, the best outcome of my campaign is having my daughter Jean back home with me."

Campaigned on A Card.

In early returns, Rep. Jessie Sumner of Milford, Iroquois county, congresswoman from the 18th district, was leading her Democratic opponent, Carl B. Jewell of Manteno.

"If I'm in," she said, "I just want to report I haven't campaigned in the usual sense. I only used an A card. And I expect I'll be going to Washington pretty soon."

The blonde lawyer, who began her political career in 1937 when she was elected Iroquois county judge, had decided originally not to run last January, but reversed her decision when she received messages begging her to do so from all over the country. She has served three terms in congress.

AUTO INDUSTRY IN BRITAIN HOPES FOR BIG VOLUME

MIDDLESBROUGH, England, Nov. 7 (AP).—A spokesman for the British automobile industry has predicted that at least 400 million dollars of export business a year awaited the industry for five years after the war.

Miles Thomas, vice president of Morris Motors, Britain's largest auto manufacturer company, made the prediction in a speech to the Middlesbrough Chamber of Commerce, but complained that the government was hampering management's preparations by failing to outline the tax program for the industry.

"The speed with which British goods can be offered on export markets will have a profound effect on the prosperity of this country for years to come," he added. "If we can secure a firm foothold while the markets are still empty after the hiatus of war production we stand a very good chance of creating a volume of trade that can be held in years to come."

RFC Claim of $365,655 Is Upheld Against Estate

The appellate division of the Circuit court on Monday upheld a Probate court order awarding the Reconstruction Finance corporation a claim for $365,655 against the estate of John T. Cunningham, ice cream manufacturer who died Jan. 10, 1941. The award had been appealed by Cunningham's widow, Margaret, 3030 Sheridan rd., and his son, Allen, 156 Woodstock rd., Kenilworth. The claim was based on a $254,811 note signed by Cunningham and 10 other directors of the Madison Trust and Savings bank.

Keep Your FEET Off Your Mind
Wear Pinkston's ARCH SUPPORTS
Made to Fit FROM A PLASTER PARIS CAST OF YOUR FEET AND GET QUICK RELIEF!
AND ARCH CORRECTION
FROM BROKEN DOWN ARCHES, FLAT FEET, PAINS under HEELS and BALL of FEET, Crooked and Overlapping Toes, Weak Arches and Ankles, Leg Cramps, Poor Circulation, RHEUMATISM and ARTHRITIS-like Aches and Pains Caused from Arch Troubles.
Light, Springy, Easy to Wear in Any Shoe
PRICES AS LOW AS $10
27 YEARS' EXPERIENCE
162 N. STATE ST. SUITE 809

MICHIGAN PUTS DEWEY IN LEAD OUTSIDE DETROIT

Voting Is Heavy in Industrial Areas.

Detroit, Mich., Nov. 7 (AP).—Thomas E. Dewey led President Roosevelt tonight in outstate returns in what appeared to be a record-breaking Michigan vote, and with Detroit, the Democratic stronghold, still to report.

The vote in 341 out of 3,841 precincts was: Roosevelt, 63, 288; Dewey, 94,129.

In Detroit Oakley E. Distin, election supervisor, predicted a total vote of 750,000 or even higher compared to 584,000 in 1940 when Roosevelt's big majority in Wayne [Detroit] county almost overcome Wendell L. Willkie's outstate lead of 181,955.

Michigan counted its soldier votes simultaneously with the regular ballots.

Despite chill weather, long lines stood at most of the larger city polls all day long. In some cities the closing time ranged as late as 11 p. m. Detroit closed its polls at 10 p. m.

West Virginia Coal Mines Tied Up for Election

Charleston, W. Va., Nov. 7 (AP).—West Virginia's giant coal industry came to a virtual standstill today as many of the state's 110,000 miners went to the polls. They were torn between a fourth term for President Roosevelt and supporting Gov. Dewey for whom district leaders in this state campaigned. The Kanawha Coal Operators' association said a survey of its field failed to show any mines in operation. The same situation was reported at other mines.

STEAL FUR COATS.

While a 6 foot man held him in conversation regarding a job, a smaller accomplice walked into a vault and stole three fur coats valued at $4,400, Isadore Kastil, furrier with offices at 5 Wabash av., reported yesterday to Central police.

Dewey Sweeps Dewey, Ill., Gets 160 Votes, F.D.R., 72

Dewey, Ill., Nov. 7 (AP).—Dewey carried this Illinois hamlet today. The vote was: Dewey, 160; Roosevelt, 72.

SOME 3D ARMY YANKS TOO BUSY TO CAST VOTES

BY ROBERT CROMIE.

[Chicago Tribune Press Service.]

WITH THE U. S. 3D ARMY ON THE MOSELLE RIVER, France, Nov. 7.—The election seems pretty remote from the mud and rain and chilly skies of France. But a brief canvas among the midwesterners of the 26th division today disclosed several were interested enough to vote, others professed interest but failed to vote, either because they were too busy or too young, while one or two were surprised to learn this was election day.

Pvt. Jim Walsh, 10518 Avenue F, Chicago, formerly employed with Republic Steel, said he hadn't voted because he has just turned 21. He didn't care who won "because I figure either man can do the job, since if he's that high up he must be pretty good."

Corp. Martin V. Brennan, 26, of 4319 S. Wells st., Chicago, who worked with Greenbaum Tannery and now operates a switchboard, said he didn't vote because he was too busy.

Doesn't Know Enough.

Lt Charles E. Okell, 24, of 630 N. Kenilworth av., Oak Park, Ill., said he didn't vote because he felt he didn't know enough of the situation from this distance, but that he favored Dewey.

Pvt. Adolph Bassi, 28, of 4434 Dover st., Chicago, said he sent in a ballot supplied by a precinct captain—Louis J. Rago. Bassi said he voted for Roosevelt because he was against changing Presidents in the middle of a war. He worked at the Dixie Vortex corporation.

Pvt. Harry Ziarnik, 22, Manitowoc, Wis., didn't ask for a ballot and hence failed to vote, while Pvt. Richard Wittman, 20, 151 N. Laramie av., Chicago, formerly employed with the Foote Brothers Gear corporation, had a better excuse—he's not old enough.

Not Much Interested.

Corp. Robert Lacey, 8941 S. Elizabeth st., Chicago, said he sent in a ballot but wasn't very interested in the outcome because he didn't feel it had anything to do with the outcome of the war.

Ohioans had a better record. Sgt. Robert Bash, Upper Sandusky, Pvt. John Asher of Barberton, and Pvt. Robert Talley of Youngstown all voted. Asher said he was thankful that as a United States citizen he had the right to vote and felt every soldier should do so. Talley said he voted because "I figure I'll have a job when I get back there if the Democrats are still in."

We found only one man with money bet. He had 500 francs [$10] on Maurice Tobin, candidate for governor of Massachusetts, against another soldier backing the Republican candidate—Horace T. Cahill. The Tobin backer is Master Sgt. Frank J. Brennan, 47, Boston, Mass., who has been a Tobin backer and a Tobin worker since the early '20s.

He was the only one we talked with who seemed to miss the election as you might miss a football game or chocolate milk shakes.

Smash Window Showing Service Star and Dewey

Joseph Ruth of 3145 N. Lawndale av. said a brick was thrown last night thru a front window of his home, in which a picture of Gov. Dewey was displayed. A service star for Ruth's brother, Kenneth, army private in France, also was in the window. Ruth is Republican captain in the 20th precinct of the 35th ward.

2d Warmest Election Day Sends Reading Here to 63

Yesterday was the second warmest Presidential election day in the history of the Chicago weather bureau. High for the day was 63 at 2:45 p. m. All-time high here for a Presidential election, O. T. Lay, meteorologist in charge, said, was 74 degrees on Nov. 7, 1916.

Mrs. Luce Votes

Mrs. Clare Boothe Luce as she voted yesterday at Greenwich, Conn.

Miss Margaret E. Connors, opponent of Mrs. Luce, preparing to vote at Fairfield, Conn.

Probable Winners for U. S. Senate

Incomplete returns indicated the probable election of the following United States Senators, an asterisk denoting incumbent:

Alabama	*Lister Hill	D.
Arizona	*Carl Hayden	D.
Arkansas	J. William Fulbright	D.
California	*Sheridan Downey or Frederick F. Houser	D. R.
Colorado	*Eugene D. Millikin	R.
Connecticut	*John A. Danaher	R.
Florida	*Claude Pepper	D.
Georgia	*Walter F. George	D.
Idaho	C. A. Bottolfsen	R.
Illinois	Richard J. Lyons or *Scott W. Lucas	R. D.
Indiana	Homer E. Capehart or Henry Schricker	R. D.
(For unexpired term ending Jan. 3, 1945)	William E. Jenner or Bourke B. Hickenlooper	R. R.
Iowa	*Clyde M. Reed	R.
Kansas	*Alben W. Barkley	D.
Kentucky	*John H. Overton	D.
Louisiana	*Millard E. Tydings	D.
Maryland	Leverett Saltonstall	R.
(For unexpired term ending Jan. 3, 1949.)		
Massachusetts	Forrest C. Donnell	R.
(For unexpired term ending Jan. 3, 1947.)		
Missouri	Clyde R. Hoey	D.
Nevada	*Pat McCarran	D.
New Hampshire	*Charles W. Tobey	R.
New Jersey	H. Alexander Smith	R.
(For unexpired term ending Jan. 3, 1947.)		
New York	Thomas J. Curran	R.
North Carolina	Clyde R. Hoey or John Moses	D. D.
North Dakota	*Gerald P. Nye or *Robert A. Taft	R. R.
Ohio	William J. Otjen or *Elmer Thomas	R. D.
Oklahoma	Wayne B. Morse	R.
(For unexpired term ending Jan. 3, 1945)	*Guy Cordon	R.
Pennsylvania	James J. Davis	R.
South Carolina	Olin D. Johnston	D.
South Dakota	*Chan Gurney	R.
Utah	*Elbert D. Thomas	D.
Vermont	*George D. Aiken	R.
Washington	Harry P. Cain or W. G. Magnuson	R. D.
Wisconsin	*Alexander Wiley	R.

FRONT G. I.'S GIVE ELECTION ONLY SCANT NOTICE

BY WILLIAM STRAND.

[Chicago Tribune Press Service.]

WITH THE U. S. 1ST ARMY IN GERMANY, Nov. 7.—Election day got scant attention today from American G. I.'s living in the mud and thunder of the western front. Random inquiries along the soggy trails thru the Hurtgen forest brought mostly disinterested replies from bearded soldiers trudging forward thru the mire or standing in the roadside and beating their hands together to keep warm.

Those who voted had done so days ago and for them the election was over; a number of others said they hadn't voted because the system was too complicated or they were too busy fighting. Of 16 queried only one, Capt. Charles Scott, Rockford, Ill., said he had found time to vote.

"Too Much Red Tape."

Censorship does not permit telling who individual soldiers preferred or voted for or otherwise sampling G. I. political opinion.

The following are some comments from middle westerners, who were asked about the election: T/5 Irving Carlson, Rockford, Ill.—"I didn't vote. There was too much red tape connected with filling out forms. We've had a few arguments about politics, but when you're far away it doesn't seem to make much difference."

Pvt. Joseph Reis, Evansville, Ind.—"I didn't vote because I wasn't sure what we were voting for. We haven't heard much about the election and we haven't had the time to think or talk much about it, either."

T/5 Carlos Roberts, Aurora, Ill., said that by the time he got an application for an absentee ballot filled out he lost interest, and T/5 Michael Dubick, Joliet, Ill., said he got his ballot too late.

Dependent on Army Paper.

"It seemed to me voting in this election is as important as any other duty of a soldier," Capt. Scott said. "I did everything possible to get my men to vote, but of course I couldn't order them to make out a ballot. I don't understand how men can fail to fulfill all the obligations of a democracy when they see men like those," he concluded, nodding to a truck load of German prisoners heading to the rear.

Aside from home newspapers and magazines, which arrive here weeks late, soldiers are entirely dependent upon Stars and Stripes, army newspaper, for campaign news. The paper has carried brief accounts of both Roosevelt and Dewey speeches and yesterday devoted about three columns to wind up the 1944 race.

M'ARTHUR RADIO CALLS: WHAT'S NEWS ON VOTE?

SAN FRANCISCO, Cal., Nov. 7 (AP).—When the army signal corps voice cast from the Philippines was set up this afternoon to handle Gen. MacArthur's bulletin, the first word from the announcer in the islands was:

"Have you anything on the election yet?"

When advised it was still too early, the announcer replied, "just break in when you have anything."

Voters Line Up in Rain in Dewey's Home Town

Owosso, Mich., Nov. 7 (AP).—In this home town of Gov. Dewey voters were lined up in a light rain in front of every polling place at 7 a. m. Election officials called it the greatest voting rush in the city's history.

SOUP made tastier. Add zesty flavor with

LEA & PERRINS Sauce
THE ORIGINAL WORCESTERSHIRE
A favorite for over 100 years

Rent a Frozen Food Locker . . $16 A YEAR
KEEP FOOD GARDEN-FRESH STORE YOUR— • VEGETABLES . . . FRUITS . . . GAME . . . FISH . . . MEATS UNTIL YOU ARE READY TO USE THEM
OPEN 7 DAYS A WEEK RESERVE YOUR LOCKER NOW!
DUTCH DAIRY 3318-18 DEVON AVE. PHONE TOWER 1317

I pay More MONEY FOR YOUR DIAMONDS
DIAMONDS ARE WORTH MORE TODAY. APPRAISE YOU SELL. SEE Lloyd E. Linde, PRESIDENT
PRUDENTIAL LOAN ASSN.
133 NORTH CLARK—MAIN FLOOR

YEAR AFTER YEAR ONLY Fine BEER" Schmidt's City Club

(ADVERTISEMENT)
Do FALSE TEETH Rock, Slide or Slip?
FASTEETH, an improved powder to be sprinkled on upper or lower plates, holds false teeth more firmly in place. Do not slide, slip or rock. No gummy, gooey, pasty taste or feeling. FASTEETH is alkaline [non-acid. Does not sour. Checks "plate odor" [denture breath]. Get FASTEETH at any drug store.

WAREHOUSE PIANO SALE Daily 'til 9 P.M.
Uprights $35.00; Grands; Converted Spinets $119.00, and Players $47.00
Minimum Payment Terms from $1.50 week
30-Day Trial on Pianos Priced Above
Trade in Your Old Piano
WAREHOUSE 39 S. Ashland & 39th St.

AT FIRST SIGN OF A COLD USE 666
Cold Preparations as directed

WAR-CONSCIOUS WOMEN
Aid the war effort by selecting good positions: Typists, Stenographers, Remington-Rand Kardex Clerk, Messengers, Mail Clerks and Inventory Clerks.
UNION SPECIAL MACHINE CO.
416 N. Franklin St.

Mandel's

D'Orsay's Intoxication
the pulse stirring perfume
Fragrance of stirring depths . . . exciting and heady as a kiss. A scent to send you soaring out of this world! The shortest distance between two hearts! She'll love it today . . . tomorrow . . . Christmas! She'll love you for thinking of her! . . . . . $10* and $18.50*
*Plus 20% Federal Excise Tax
Toiletries . . First Floor . . State
MANDEL BROTHERS

The FIRST TOWNLEY SUIT CLEARANCE of the Season

Formerly Priced
$29.95 to $35, Now
$23
Time for us to clear them because sizes are broken, but for *you* their usefulness is just beginning, for you want their glowing color and extra warmth under your furs . . . your Chesterfield . . . your tuxedo. Soft wool crepes, stripes and checks ranging from dressy to strictly tailored versions. Good color choice, 10-20; but not every size in every kind.
"CHICAGO STORE ONLY"
Suits—Fourth Floor
THE HUB
Henry C. Lytton & Sons
STATE AND JACKSON, CHICAGO

GOV. DEWEY GETS SLIGHT LEAD IN MISSOURI VOTE

Donnell Has a Margin on McKittrick.

St. Louis, Mo., Nov. 7 (AP).—Pivotal Missouri swung toward the Republican column tonight with returns form more than half of the state giving Gov. Dewey a narrow lead over President Roosevelt.

Most of the early returns, however, came from rural Missouri, where the G. O. P. expected to show its greatest strength. They included only a few precincts in Kansas City and St. Louis, which forecasters predicted would go Democratic.

The vote for President in 2,646 out of 4,543 precincts was: Dewey, 369,145; Roosevelt, 363,513.

For senator, in 1,473 precincts, Republican Gov. Forrest C. Donnell had 206,717 votes and Democratic Atty. Gen. Roy McKittrick, 183,708.

In the governorship contest the vote in 2,644 precincts was: Jean Paul Bradshaw, Republican, 364,616; Phil M. Donnelly, Democrat, 358,436.

The total state vote was expected to exceed 1,500,000.

Sen. Truman lost the county where he was born in his race for the Vice Presidency. Twenty out of 23 precincts in Barton county gave Roosevelt and Truman 1,524 votes while the Republican ticket received 2,157 votes.

NEBRASKA.

Omaha, Neb., Nov. 7 (AP).—Gov. Dewey built up a top heavy margin over President Roosevelt in Nebraska in early unofficial returns tonight.

The vote: 532 precincts of 2,026 gave Dewey, 72,010; Roosevelt, 43,145.

Early returns also indicated Gov. Dwight Griswold had swept back into office for the third time along with his all Republican administration. Returns for governor were: Griswold, 74,930; Olsen, 22,961. The state's four Republican congressmen also were leading their opponents.

KANSAS.

Topeka, Kas., Nov. 7 (AP).—Gov. Dewey, amassed a growing lead tonight in his bid for Kansas' eight electoral votes, and the G. O. P. candidates for governor, United States senator, and congress were riding along with him.

Returns from 745 of the state's 2,750 precincts gave Dewey 94,651 to 52,620 for Roosevelt.

Republican Gov. Andrew F. Schoeppel, running for reelection, was far out in front of State Sen. Robert S. Lemon [D.] of Pittsburg. Returns from 490 precincts gave Schoeppel 57,226, Lemon, 24,447.

With returns tabulated from 551 precincts, Sen. Clyde M. Reed [R., incumbent] held a lead of 62,431 to 35,612 over the Democrat, Thurman Hill.

All six Republican candidates for congress, five of them incumbents, had early leads over their Democratic opponents. State Sen. Albert M. Cole, only Republican not now in congress, defeated Rep. W. P. Lambertson in the Republican primary last August.

NORTH DAKOTA.

Fargo, N. D., Nov. 7 (AP).—Early returns in North Dakota gave President Roosevelt an edge over Thomas E. Dewey and put Democratic Gov. John Moses in the lead for United States senator.

In 152 of 2,254 precincts Roosevelt received 5,942 and Dewey, 4,640 votes.

For the governorship race, in 40 precincts the returns were: De Puy [D.], 1,171; Aandahl [R.], 179; Strutz [Ind.], 592.

SOUTH DAKOTA.

Sioux Falls, S. D., Nov. 7 (AP).—Thomas E. Dewey held a substantial lead in the contest for South Dakota's four electoral votes, and Republican incumbents in congressional and gubernatorial races amassed margins approaching or bettering two-to-one in early returns.

In returns from 803 of the state's 54,840; Roosevelt, 38,906.

Sen. Chan Gurney led in 247 precincts, 16,941 to 9,255 for George M. Bradshaw, Democrat.

Rep. Karl Mundt led Grover Lothrop, Democrat, 11,970 to 6,738, in 163 precincts, and Rep. Francis Case held a 410 to 155 lead over H. W. Clarkson, Democrat, in 44 precincts.

Gov. M. Q. Sharpe received 16,460 votes to 8,564 for Lynn Fellows, Democrat, in 241 precincts.

Cop Fails in Election Duty and Is Suspended

Cyrus Merrill, a patrolman assigned to the Albany Park district, was suspended yesterday by Police Commissioner Allman. Acting Capt. Robert Welling said Merrill failed to report at a warehouse Monday for delivery of election supplies, failed to report Monday for election day instructions, and was found Monday night in a tavern at 4200 Irving Park rd.

Leading Rival

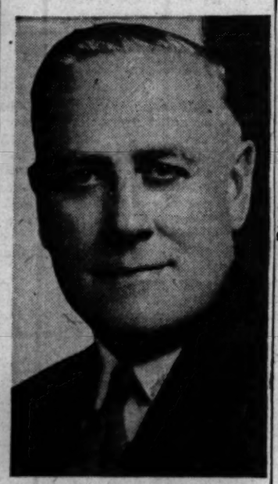

SEN. ALEXANDER WILEY.

DEWEY FORGES INTO THE LEAD IN WISCONSIN RACE

Sen. Wiley Ahead of McMurray.

Milwaukee, Wis., Nov. 7 [Special].—Gov. Dewey was maintaing a slight lead over President Roosevelt tonight. One thousand six hundred seventy-one of the state's 3,069 precincts gave the Republican nominee 354,267 to 337,882 for the President.

United States Sen. Wiley was apparently reelected on the basis of intomplete returns. One theusand and 60 precincts gave him 157,907 votes to 85,902 for Rep. McMurray, the Democratic candidate, and 15,334 for Rep. Sauthoff, the Progressive.

Also on the basis of incomplete returns Acting Gov. Goodland was apparently elected. He had 182,451 votes to 87,745 for Daniel W. Hoan, the Democrat, and 16,782 for Alexander O. Benz, the Progressive.

Attacked as Isolationist.

Sen. Wiley was attacked as an "isolationist" by his Democratic opponent and was the principal target of attacks by New Deal orators before the election. Among those who came into the state to campaign against him were Vice President Wallace and Sen. Truman, Democratic nominee for Vice President.

Wiley conduced a vigorous campaign in which he accused his opponents of telling only part of his record.

Gov. Goodland did not campaign actively but contented himself with making a few public appearances.

Makes Few Speeches.

He confined his speaking to a few radio addresses. Hoan, who was Socialist mayor of Milwaukee for 23 years, said he was running to "unite the liberals of Wisconsin."

In 1940 President Roosevelt carried Milwaukee county by 75,000 votes and beat Wendell L. Willkie in the state by 25,615. Republican party officials announced they expected to cut Roosevelt's lead in Milwaukee county this year to 25,000. They also were confident that Dewey, long a favorite in Wisconsin, would carry the state by at least 40,000 votes.

REPORT HITLER WILL SPEAK ON BEER HALL DAY

New York, Nov. 7 [Special].—The Stockholm newspaper Tidningen said today in a dispatch from its Berlin correspondent that, according to "well informed Nazi party circles," Hitler would make an important speech tomorrow, the anniversary of the unsuccessful Nazi beer hall putsch of 1923.

The dispatch, as reported to the office of war information, said "it was not yet decided whether the speech would be made before a large audience or only to a circle of party leaders." Previous speeches by Hitler on this anniversary have been delivered before "old fighters" of the Nazi party in a Munich beer hall.

"The general opinion within party circles is that a public speech would demand too comprehensive precautions," the Swedish newspaper said.

PRESIDENT HAS LEAD OF 41,770 IN MINNESOTA

Minneapolis, Minn., Nov. 7 (AP).—President Roosevelt tonight led Gov. Dewey, the Republican nominee for President, in early scattered returns for Minnesota's 11 electoral votes.

Returns from 691 of 3,703 precincts gave Roosevelt 185,115, Dewey 143,345, for a 41,770 lead.

The Democratic - Farmer - Labor party, formed last spring, had a complete slate of candidates in the field, headed by Byron Allen, their nominee for governor. Allen, a former Iowan, followed Vice President Wallace into the Democratic party several years ago.

The Republican candidate for governor was Gov. Thye, who succeeded Gov. Stassen in 1943, when Stassen resigned to join the navy.

The state's nine Republican congressmen all were candidates for reelection.

OVERCOME BY SMOKE; DIES.

Mrs. Anna Kopestecki, 70, of 1914 S. Homan av., one of four persons overcome by smoke Sunday when fire attacked the home at the Homan av. residence, died yesterday in County hospital.

SIGNS CHANGED; OFFICER LURED INTO NAZI TRAP

WITH AN AMERICAN ARMORED UNIT IN GERMANY—(AP).—Lt. E. Hulen Denton of Casper, Wyo., had a dangerous evperience as a result of tampering "by person or persons unknown" with the road signs along the German-Holland border.

"He left at night to go to the command posts of some forward troops," said Lt. Robert M. Batley of Detroit, Ill., "and he noted by the map that its position had not been changed. But the signs leading to it had.

"Denton drove seven miles following the signs and knew he was going too far. He stopped and lit his flashlight at an interesction to try to find his way and the Germans opened up on him with three rifles and one burp gun. He had driven right past our lines into enemy territory.

"He put out his flashlight, jumped into the jeep, and escaped. Later we checked and found the direction of four signs leading to the command post had been changed. There have been several such instances."

Cicero, Gary Gas Dealers Suspended for Duration

Two filling station operators were suspended from business for the duration of the war by John R. Allen, OPA hearing commissioner, yesterday. They are Edward M. Mullen, 2510 S. 58th st., Cicero, accused of a shortage of 19,717 gallons in his ration account, and Henry W. Bishop, 558 W. 11th av., Gary, accused of turning in five counterfeit 100 gallon ration coupons.

DROPS DEAD TENDING FURNACE.

George Carlsen, 70, of 1165 E. 79th st., dropped dead yesterday while tending the furnace in his home, apparently of a heart attack. He was a former cab driver.

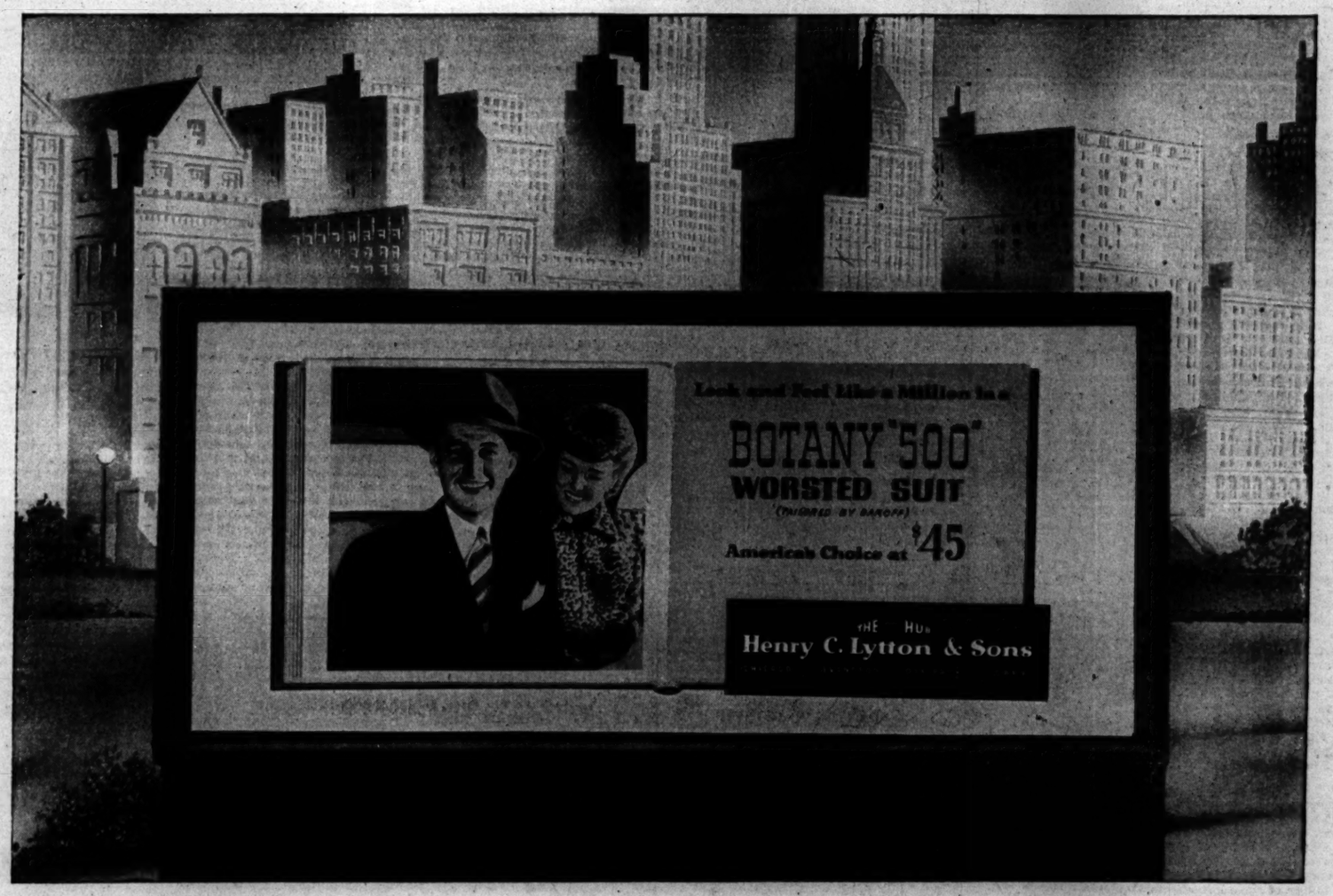

The Nation's Favorites

Men's Suits, Topcoats and Overcoats

To men throughout Chicagoland The Hub presents an all-American line-up of champions, in the men's clothing industry. Famous name brands known and respected from coast to coast for the excellence of their products—each one a leader in its field. This star studded collection offers you sterling quality, variety and value second to none—at whatever price you wish to pay. See for yourself today.

Second Floor and Suburban Stores

BOTANY "500" TAILORED BY DAROFF

Season Skipper

ALLIGATOR Rainwear

Society Brand

CLIPPER CRAFT CLOTHES

THE HUB

Henry C. Lytton & Sons

CHICAGO • EVANSTON • OAK PARK • GARY

Hold your Job
Take stock of yourself. Solve your worries this easy way

Send for a copy of CLARK C. STOCKFORD'S NEW BOOK
MOVE UP IN YOUR JOB
The author shows you how to find out What You Are Worth. Just let your boss see you reading it. Insure your job future for $2.00. Send postpaid.
FUNK & WAGNALLS CO., New York 10

For a Personalized Gift....
MONOGRAMMED ENSEMBLE
2 Decks of Congress Playing Cards and 100 Match Folders
Imprinted with Name or Monogram
$3.95
Complete

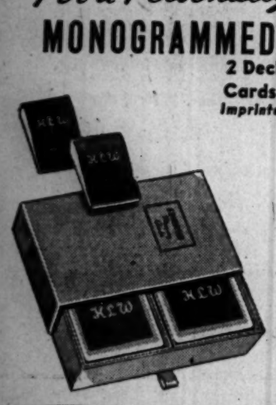

Handsome red and blue playing cards with matching match folders — name or monogram imprinted in gold. Names cannot exceed 12 letters. Delivery in three weeks. Mail orders accepted. Sorry, no C.O.D.'s. Come in early.

Dennison's
62 EAST RANDOLPH
Between Michigan and Wabash

G. O. P. BELIEVED KEEPING LEAD IN LEGISLATURE

Early Returns Show Hot Contests Waged.

BY LEE SHASSERE.

Early returns from all 51 senatorial districts in Illinois indicate that Republicans have retained control of the state senate and house of representatives.

House contests were fought yesterday in 24 of the 51 districts. In the other 27, bipartisan agreement early this year resulted in three candidates being chosen in the primary for the three house seats in each district. Such action made the nomination equivalent to election.

Last to Be Tabulated.

As general assembly votes are the last to be tabulated in each precinct, results are slow to take definite form. This task was made more difficult as each voter cast three votes, which may be given to a single house candidate or divided between two or among three.

Predictions of hot fights in most of the contested districts were borne out by early returns. Political observers riveted their attention on Chicago's 27th district, where Joseph D. Day [R.] strove to unseat one of the three Democratic incumbents. This is the only district in Illinois where Democrats, A. L. Auth, John C. Kuklinski, and Anthony C. Prusinski, held all three house seats.

42d District Watched.

Early returns also were being scanned for some indication of the outcome in the 42d district [Clay, Effingham, Marion, and Clinton counties], where Ora A. Oldfield [R.], Centralia oil operator, was fighting it out with O. W. Wright [D.], mayor of Centralia, for the senate seat vacated by Sen. John J. Parish [D.], now in military service.

Another district which commanded attention was the 31st [Chicago], where Rep. Edward P. Saltiel [R.] and Albert L. Schwartz [D.], were running about even for the senate on the basis of early returns. This is one of the three odd numbered districts in the state where special senate elections were held. In this instance, either Saltiel or Schwartz will fill the vacancy created by the death of Sen. Milton D. Smith [D.].

New Faces to Be Seen.

Altho house and senate party lineups are expected to remain the same in number, several new faces will be seen when the house of representatives convenes at Springfield next January. Deaths, military service calls, failure of some incumbents to file for renomination, and a few defeats in the April primary brought about this situation. In 12 of the uncontested districts, 15 new members will be elected to the house.

Yesterday's election rang down the curtain on the 1944 general assembly race, which saw 303 house of representative candidates entered in the primary and only 177 emerging as nominees. Tuesday's contests reduced this field to 153.

14TH AIR FORCE SINKS 23 JAP SHIPS IN MONTH

CHUNGKING, China, Nov. 7 (AP).—The United States 14th air force sank 23 Japanese ocean going vessels totaling 38,000 tons during October, a statement said today. The China based planes probably sank 15 other vessels exceeding 36,000 tons and damaged 39 vessels of more than 68,000 tons.

One Japanese cruiser, a 225 foot naval vessel and two destroyers were probably sunk and one destroyer was damaged.

Not included in tonnage or naval vessels sunk for the month were a freighter, 92 sampans, 81 barges, 51 boats, 48 junks, 17 steamers, two launches, a tug, and sternwheeler, all less than 100 feet long.

WEATHER OVER GERMANY HALTS ALLIED AIR BLITZ

LONDON, Nov. 17 (AP).—The great aerial blitz of Germany was interrupted by weather today after American and British planes had flown 25,000 sorties in three days, pounding the reich with more than 26,000 tons of bombs.

Eighth air force and R. A. F. combat planes were grounded today because of weather over Germany.

About 200 R. A. F. Lancasters raided freight yards in Coblenz last night, barely managing to get their bombs away before clouds blocked in most of Germany.

SMASH WINDOW AND STEAL JEWELRY.

Costume jewelry valued at $197 was stolen by burglars who smashed a show window at the Cole and Young jewelry store at 9144 Commercial av., William Gibson, president of the firm, told police yesterday.

Among First Towns for Dewey

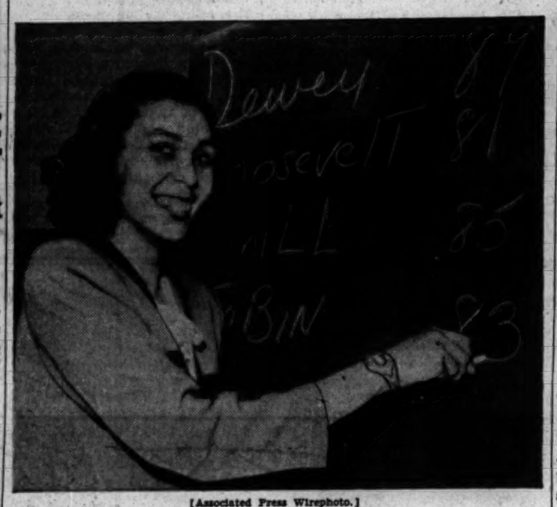

[Associated Press Wirephoto.]

Final election tally in Mashpee, Mass., one of first towns in nation to announce vote, is marked up by Mrs. George G. Bingham Jr., a clerk. The vote in 1940 was Willkie, 97, Roosevelt 89.

Probable Winners for Legislature

Probable Illinois general assembly winners, on the basis of incomplete returns, with asterisks denoting incumbents, are:

SENATE.

District.
2. *Frank Ryan [D.].
4. *Frank McDermott [D.].
6. *William G. Knox [R.].
8. *Ray Paddock [R.].
10. *Charles W. Baker [R.].
12. *Edward E. Laughlin [R.].
14. Merritt J. Little [R.].
16. *Simon E. Lantz [R.].
18. *Thomas E. Madden [D.] or Clyde C. Trager [R.].
20. *Louis E. Beckman [R.].
22. *Hugh M. Luckey [R.].
24. *Everett R. Peters [R.].
26. *Wilbur J. Cash [R.].
28. Lawrence Rotz [R.].
30. *Martin B. Lohmann [D.].
31. Edward P. Saltiel [R.] or Albert L. Schwartz [D.].
32. *T. Mac Downing [R.].
34. *Robert W. Lyons [R.].
36. *Frank J. Dick [R.].
37. Frederick W. Rennick [R.].
38. *Rice W. Miller [R.].
40. *John W. Fribley [D.] or Henry D Sparks [R.].
42. Ora A. Oldfield [R.] or D. W. Wright [D.].
44. *R. G. Crisenberry [R.].
45. D. Logan Giffin [R.].
46. Paul Broyles [R.].
48. *George C. Armstrong [R.].
50. Homer Butler [R.].

HOUSE.

District.
1. *Daniel M. Flanigan [D.]. *Cornea A. Davis [D.]. *Ernest A. Greene [R.] or Edward A. Welters [R.].
2. *James J. Ryan [D.]. *Vito Marzullo [D.]. *James J. Adduci [R.].
3. *George Garry Noonan [D.]. *Fred J. Smith [D.]. *Charles J. Jenkins [R.].
4. *John C. Kluczynski [D.]. *John F. Boyle [D.]. *Michael A. Ruddy [R.].
5. *Noble W. Lee [R.]. *William A. Booker [R.]. *Louis G. Berman [D.].
6. *Stanley C. Armstrong [R.]. W. Russell Arrington [R.]. *Charles H. Weber [D.].
7. *Bernice T. Van der Vries [R.]. *Frederick A. Virkus [R.]. *Emmett McGrath [D.].
8. *Nick Keller [R.]. *Harold D. Kelsey [R.]. *Thomas A. Bolger [D.].
9. *Peter F. Jeniemy [D.]. *William J. Gormley [D.]. *William S. Finncane [R.].
10. *David Hunter [R.]. Carl A. Lagerstrom [R.]. Delbert J. Hilvers [D.].
11. *David I. Swanson [R.]. *Walter McAvoy [R.].
12. *Michael E. Hannigan [D.]. *Franklin U. Stransky [R.]. Marvin F. Burt [R.].
13. *Charles D. Franz [D.]. *Ragnar G. Nelson [R.]. Edward Schneider [R.].
14. *John G. Ryan [D.], or Adam S. Miodoski [D.].
15. *Maud N. Peffers [R.]. J. Lisle Laufer [R.].
16. *Leon M. Schuler [D.].
18. *Matt J. Franz [D.]. Edward J. Zeman [D.]. *Joseph Zientek [R.].
19. *Calistus A. Bruer [R.]. *Rollie C. Carpenter [R.]. James P. Lannon [D.].
17. *Andrew A. Euzino [D.]. John D'Arco [D.]. Peter C. Granata [R.].
18. *August C. Grebe [R.]. *Leo D. Crowley [R.]. *Howard J. Gorman [D.].
19. *John O. Hruby [D.]. *John J. Gorman [D.]. *Frank Houcek [R.].
20. *H. Victor McBroom [R.]. *Harry L. Topping [R.].
21. *Ben W. Alpiner [D.]. *Edward J. McCabe [D.]. *Joseph L. Rategan [D.]. *Robert Petrone [R.].
22. *John S. Lavezzi [R.]. *M. R. (Bob) Walker [R.]. *W. O. Edwards [D.].
23. *Arthur M. Kalnd [D.]. *Stanley A. Halick [D.]. *William G. Thon [R.].
24. *Ora D. Dillavou [R.]. *Charles W. Clabaugh [R.]. *Tom M. Garman [D.].
25. *Stanley R. Kosinski [D.]. *Jacob A. Mueller [D.]. *Elroy C. Sandquist [R.].
26. *Homer Caton [R.]. *Ben S. Rhodes [R.]. Edward T. Kane [D.].
27. *A. L. Auth [D.]. *John C. Kuklinski [D.]. *Anthony C. Prusinski [D.].
28. *Homer B. Harris [R.]. *Dan Dinneen [R.]. *Felix E. Wilson [D.].
29. *Arthur J. Quinn [D.]. *Edward P. O'Grady [D.]. Paul J. Randolph [R.].
30. *Robert H. Allison [R.]. *William G. Burnsmier [R.]. *Major S. Flowerree [D.].
31. *George A. Williston [R.]. George W. Johnson [R.]. *Pierce L. Shannon [D.].
32. *Sam Schaumleffel [R.]. *Rollo R. Robbins [R.]. *Albert Salisbury [D.].
33. *Clinton Searle [R.]. *Bertrand C. Schuumann [R.]. *Ora Smith [D.].
34. *John W. Lewis Jr. [R.]. George A. Jones [R.]. *J. S. Mundy [D.].
35. *George S. Brydia [R.]. George B. Shaw [R.]. *Henry J. White [D.].
36. *William F. Gibbs [D.]. *W. Roy Donohoo [D.]. *Henry F. Scarborough [R.].
37. *John T. Nowlan [R.]. Orville G. Chapman [R.]. *Henry J. Knauf [D.].
38. *William Robison [R.]. *Ed Fellis [R.]. *Timothy C. Donnelly [D.].
39. *Fred J. Hart [R.]. *J. Ward Smith [R.]. *Edward G. Hayne [D.], or Vincent Dimond [D.].
40. *Will P. Welker [R.]. Clifford C. Hunter [R.]. *Sam S. Lorton [D.].
41. *Lottie Holman O'Neill [R.]. Morton H. Hollingsworth [R.]. J. Harold Downey [D.].
42. *Paul Taylor [D.]. Raymond O. Horn [D.]. *R. J. Branson [R.].
43. *Reed F. Cutler [R.]. Kenneth Peel [R.]. *A. W. Ray [D.].
44. *Dr. Thos. J. Thornton [R.]. *W. J. McDonald [R.]. *A. A. Brands [D.].
45. *Hugh Green [R.]. *William J. Lawler [R.]. *T. J. Sullivan [D.].
46. *Leonard F. Samford [R.]. Claude D. Travers [R.]. *Charles W. Creighton [D.].
47. *Milton Mueller [R.]. *Lloyd Harris [D.]. James O. Monroe [D.].
48. *S. R. Stanley [R.]. *John R. Thompson [R.]. *Jesse Higgins [D.]. *Otis L. Miller [R.].
49. *R. H. Huschle [R.]. *Frank Holten [D.]. *Roy A. Gulley [R.]. John E. Miller [R.].
50. *Herbert L. Upchurch [D.]. *W. B. Westbrook [R.]. *Abner Field [R.]. *Paul Powell [D.].
51. *John S. Hunter [R.]. *Ralph Smith [R.]. *Ralph Dawson [D.].

Regular elections for senator were held only in the even numbered districts. Special elections were held in three.

NAZIS USE NEW TRICKS AGAINST NIGHT FIGHTERS

PARIS, Nov. 7 (AP).—The Germans are using jet and rocket propelled planes and various other "newfangled" gadgets against allied night fighters, Lt. Col. Oris B. Johnson, Natchitoches, La., commander of a P-61 Black Widow group, said today. "In recent nights we've counted 15 to 20 jet planes," Johnson said. "They sometimes fly in formations of four, but more often they fly alone."

Johnson described a new kind of anti-aircraft missile which he said might be a phosphorus bomb. "It exploded in a large ball of fire at 10,000 feet and I could see drops of fire dripping away from it," he said. "The same ball of fire exploded several times, each time at a lower altitude. The dripping process followed each explosion," he added.

Capt. Robert Elmore, South Bend, Ind., P-61 pilot who once shot down a flying bomb over the channel, had a brush with an ME-163 rocket plane recently. "We went around two or three minutes each making 180 degree turns, but I finally lost him in a cloud," Elmore said.

G. A. R. Backer of Grant Casts Vote for Dewey

Freeport, Me., Nov. 7 (AP).—George F. Stuart, 99, a civil war veteran who voted for Gen. Ulysses S. Grant in 1868, cast his ballot today for Gov. Dewey.

$22,000,000 Loan Granted Norse to Spend in Sweden

STOCKHOLM, Sweden, Nov. 7 [Reuter]. — The Swedish government has granted the Norwegian government a loan of 100 million kronor, about 22 million dollars, for expenditure on Norwegian activities in Sweden during the next six months. The loan will be used for the maintenance of the Norwegian police who have been trained in Sweden and for financing the Norwegian relief organization in Sweden.

Farmer Votes, Returns Home and Kills Himself

Morris, Ill., Nov. 7 [Special].—Edward Roeder, 50, farm resident of Goodfarm township, shot and killed himself this morning a few minutes after returning home from voting. His widow and two daughters sur-

ANTI-NEW DEAL VOTE CUTS F. D. R. LEAD IN SOUTH

Columbia, S. C., Nov. 7 (AP).—Traditionally Democratic South Carolina piled up a majority today for President Roosevelt, but apparently not as large as in former years, and a candidate nominated by an anti-New Deal third party was running ahead of the Republican nominee.

Returns from 663 of the state's 1,282 precincts gave Roosevelt 65,770 votes, Dewey 3,648, and Harry F. Byrd, Democratic senator of Virginia, 5,766. The Southern Democratic party, formed in South Carolina by bolting Democrats who opposed Mr. Roosevelt's domestic policies, designated Byrd as its nominee.

In the last four Presidential elections South Carolina piled up the biggest Democratic majority of any state.

Tennessee: Dewey was giving Roosevelt a strong race, with the President leading by a 4 to 3 margin. In 1,880 precincts out of 2,300 Roosevelt had 213,562 and Dewey 141,551. Dewey ran strong in the eastern rural areas.

Texas: Roosevelt was far in the lead, but Dewey and anti-New Deal Democrats [Regulars] were polling a heavy vote. In 197 of 254 counties Roosevelt had 421,227, Dewey 87,172, and the Texas Regulars 64,728.

Kentucky: Dewey was giving Roosevelt a battle, but the President held a substantial lead in 2,219 out of 4,304 precincts, getting 256,499 votes to Dewey's 200,091.

Oklahoma: With three-fourths of the state reporting, Roosevelt had a 4 to 3 lead over Dewey. In 2,755 of 3,672 precincts the President had 283,462 to 219,865 for Dewey.

Mississippi: The special pro-Roosevelt supplemental slate of electors named by the legislature to replace three anti-Roosevelt electors on the regular Democratic ticket was far in the lead in 695 of 1,693 precincts. Roosevelt had 72,011, Regular Democrat, 5,139; Regular Republican, 1,997, and Independent Republican, 3,491.

Florida: In 600 precincts of 1,498, Roosevelt polled 148,354 and Dewey, 67,597. Sen. Pepper was leading Miles H. Draper [R.]. The anti-closed shop law was losing, 42,005 to 47,308 in 587 precincts.

Virginia: With most of the state heard from, Roosevelt had a wide margin, as 1,480 of the 1,714 precincts gave him 201,688 votes to Dewey's 126,620.

Alabama: Roosevelt and Sen. Hill were given overwhelming majorities. Ballots from 1,088 of the state's 2,300 boxes gave Roosevelt 115,094 and Dewey 25,403. In 325 precincts Hill had 27,484 and John Posey [R.], 6,109.

North Carolina—Roosevelt piled up a 5 to 2 lead, 1,291 out of 1,922 precincts giving him 382,029 and Dewey 158,379.

Louisiana—The President led 4 to 1 in 469 out of 1,871 precincts. His total was 109,134 to Dewey's 25,395.

Arkansas—Roosevelt had a 3 to 1 lead in 506 of 2,087 precincts, chalking up 31,959 votes to Dewey's 11,337. The "freedom to work" amendment was losing, 7,361 to 5,223 in 208 precincts.

Georgia—In 587 precincts out of 1,735 Roosevelt polled 172,276; Dewey 29,499, and the Independent Democrats 1,887.

Fear 3,200,000 Periled by Starvation in Holland

EINDHOVEN, Holland, Nov. 7 (AP).—More than 3,200,000 civilians in north Holland—slightly less than half of the population of that area—are in danger of starvation this winter, Dutch officials in the freed area of Holland said today. Presumably they also must live thru the winter without fuel, gas, with little electricity, and in some vicinities no water supply. The Germans have swept the Dutch flatlands of all harvest.

Merry Fahrney Denies Mexico Barred Entry

[Chicago Tribune Press Service.]

BUENOS AIRES, Argentina, Nov. 7.—A story that Merry Fahrney, now the wife of a Mexican, Carlos Ojeda, was refused permission to enter Mexico "at Washington's request" and obliged to return to Argentina, is a pure invention, according to Merry herself. She said she has not left Bueons Aires since her marriage, but is awaiting priority for airplane passage.

Seeking Seat in Congress

Rep. Day, seeking re-election as Republican congressman at large, with Mrs. Day and Mrs. Grace Didier (left), Democratic election judge as they cast their ballots yesterday in Evanston.

FRAUD CHARGED, BUT VIOLENCE AT POLLS IS LIGHT

GOP State Aid Beaten in 1st Ward Clash.

BY JAMES DOHERTY.

Some disorder attended yesterday's election in the city and, as usual, it was from the 1st, 20th, 24th, and 42d wards that reports of violence and fraud were most frequent. It was expected the counting of the ballots would bring many clashes but, all things considered, County Judge Edmund K. Jarecki said a big job was done with a minimum of trouble.

As to the honesty of the election, there were predictions that recounts would be asked, no matter which side won. John F. Tyrrell, Republican state chairman, said he was sure the Democrats had more than 50,000 fraudulent votes in Chicago.

"The Democrats prostituted the uniforms of our army and navy by hiring squads of soldiers and sailors to travel around the river wards voting illegally," Tyrrell charged.

Doubt Cast on 625 Votes.

The validity of 625 votes cast in the 7th precinct of the 44th ward was in doubt after it was discovered Mrs. Annie B. Jacobson, 520 Oakdale av., a Democratic election clerk, had been acting as a judge and initialing ballots.

After an investigation John F. Cashin Jr., attorney for the board of election commissioners, said the ballots should be considered void under a recent ruling by the Supreme court. The ballots were counted pending final action by the election commissioners. William C. Smith, 44th ward Republican committeeman, said he would await final count before determining whether to ask for further investigation of the matter.

The validity of 38 soldier ballots was not involved.

Among the more spectacular battles of election day was the one in which Bernard S. Black, state superintendent of lodging houses, received a fractured nose, two black eyes, and a fractured cheek bone in a fight with Pvt. Daniel Palaggi, a soldier suposedly here on furlough, outside a polling place at 2316 State st. Palaggi before his induction was a partner of Democratic Ward Committeeman Fred Morrelli.

Charges Sluggers Beat Him.

Black said Palaggi "vilified" him and they started fighting, but that several "1st ward sluggers," who accompanied Palaggi, "finished the the fight."

The soldier said Black was intoxicated.

Both made bonds on charges of assault filed by each other.

Black told police yesterday that

[Associated Press Photo.]

Mrs. Emily Taft Douglas, seeking Day's seat in congress as a Democrat, as she emerged from voting booth yesterday.

he had a battle with Palaggi last spring when Black was a candidate for election as Republican ward committeeman.

Black also was slugged last Aug. 22 as a result of his political activities, he told the police at the time.

Frank Durham, vice chairman of the Business Men's committee, of which Black is the 1st ward representative, asked Judge Jarecki to invalidate all the votes cast in the 27th precinct of the 1st ward, the polling place of which was at 2540 Indiana av. He said the judges of election refused to heed hundreds of vote challenges.

Ordered Out by Policemen.

Henry Pope Jr., chairman of the committee, said four of his representatives were sent to that polling place about 11:30 a. m. in response to the reports that challenges were being ignored and fraudulent votes were being cast. They were pushed out of the polling place, according to Pope, who quoted Policeman Paul Baldwin as saying:

"Get out, or you'll get what 'Bun' Black got and I'll turn the mob loose on you."

Other watchers reported ballot box stuffing and vote buying, Durham and Pope reported.

Guy E. Reed, chairman of the Joint Civic Committee on Elections and president of the Chicago Crime commission, said his watchers reported many irregularities. He said he would have some recommendations to make after the election.

Dog Named Dewey Bites Boy with F. D. R. Buttons

Donald Aschermann, 8, of 5512 Hyde Park blvd., who was wearing nine Roosevelt campaign buttons, was bitten yesterday by a dog owned by Eugene Boroughs of 1430 Hyde Park av., the boy told police. Boroughs said the dog's name is Dewey.

6TH ARMY PLANS U.S., FRENCH RULE IN SEIZED AREAS

BY SEYMOUR KORMAN.

[Chicago Tribune Press Service.]

AT U. S. 6TH ARMY GROUP HDQ., France, Nov. 7.—Planning for the coördination of American and French military government procedure in those sections of Germany to be occupied by the 6th army group is now under way, Lt. Gen. Devers, group commander, disclosed yesterday. While procedure for military rule of Germany also is being formulated by other allied army groups involved, the circumstances are different here, for Devers' command is the only one including French with American forces.

Devers said Lt. Gen. Patch, commanding the American 7th army, and Gen. de Tassigny, commanding the French 1st army, will have identical responsibilities.

"There remain, however," Devers said, "innumerable problems in respect to attainment of necessary procedural uniformity in French and American army areas."

As the provinces of Alsace and Lorraine are liberated they will be absorbed into French territory. French authorities will move without American interference to reestablish the government. American civil affairs efforts will be limited to providing supplies and caring for refugees and displaced persons.

German News Agency Stays Open All Night

LONDON, Nov. 7 (AP).—The official German news agency D. N. B., which usually closes nightly at 9 p. m., told its European subscribers it would remain open all night.

HAIR FALLING?
Excessive Hair Falling Stopped

No Massage, Salves, Oils, Tonics, Machines, Drugs, Diets or Lights Used. Only a flat rate is charged.

The first treatment will convince you that our scientific method OVERCOMES excessive falling of hair, dandruff, itching, dryness and other local scalp disorders and revives the natural oil glands that supply oil to the scalp so the hair can survive and grow. Come in for a free examination and let us explain why baldness is not hereditary.

UPON FINAL TREATMENT A WRITTEN GUARANTEE IS GIVEN PROVIDING FOR UNLIMITED FREE TREATMENTS IN THE FUTURE, SHOULD BY CHANCE ANY SCALP TROUBLE RECUR.

BROWN HAIR EXPERTS Formerly Wilkes
36 E. WASHINGTON
Hours: Monday, Tuesday, Thursday, Friday—12 to 8 • EVES.—7 to 8 • SAT.—12 to 5
811 W. 63rd at HALSTED
Hours Daily, 11 to 1; 2 to 6. Even. 7 to 8 Except Wed. and Sat., 11 to 1 and 2 to 5

Enroll for Classes Now Forming in
RUSSIAN SPANISH-FRENCH
The Berlitz Method is Available Only at
THE BERLITZ SCHOOL OF LANGUAGES
20 N. Michigan Franklin 4344

Store Hours, 9:45 to 5:45

Marshall Field & Company

Ah! At last!

A WOOL GABARDINE CLASSIC IN HALF SIZES for women

You've looked and looked . . . and asked and asked . . . for wool gabardine casuals in *your* size. Well, here's one that's perfection. A fly-front classic by one of our very best Chicago designers . . . in wonderful neutral colors. African brown, smoke, blue and gray . . . accented with an alligator belt. 16½ to 24½. $39.95

Women's Dress Shop—Sixth Floor, South, State

An amount will be added to quoted prices of all our merchandise to cover additional expenses due to the Illinois Retailers' Occupation Tax.

Color IS EXCITING

color makes a new dress 'special'—
color brings drama to your Make-Up—
you need more color in your Face Powder.

the best-dressed women use
FRANCES DENNEY Colorful FACE POWDER

$1.50 plus tax

FRENCH SHRINER & URNER

"ONE OF AMERICA'S FINE SHOES FOR MEN"

Two eyelet officer's boot. Ankle height. Dustproof bellows tongue. Calf lined vamp.
Style 290 . . . $10.85

CHICAGO SHOPS
314 No. Michigan Avenue, *Just South of Bridge* (Chicago 1)
16 South Dearborn Street, *Hotel Hamilton Bldg.* (Chicago 2)
108 South Michigan Avenue, *Monroe Building* (Chicago 2)

todays best buys at WURLITZER

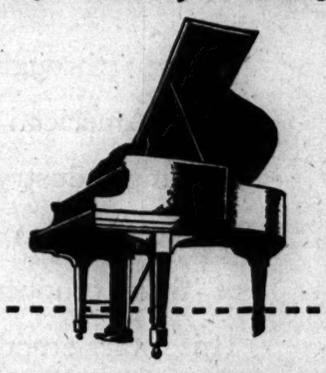

Wurlitzer Lyric Grand—Small size, in beautiful brown mahogany waxed finish. Perfectly revoiced and in excellent playing condition. This piano is our outstanding value of the day. Be sure to see it. $525

Other Reconditioned Grands $425 up

Other Fine Piano Buys at Wurlitzer Today

Conn Cornet—Newly gold lacquered. Excellent tone. A real value at only $85

Electric Hawaiian Guitar—Complete outfit with amplifier. Now only $59

Pedler-Hoosier Clarinet—Expertly reconditioned. A rare bargain at this low price . . . $39

WURLITZER
THE NAME THAT MEANS Music TO MILLIONS
111 S. WABASH AVE.—AT MONROE

WE BUY DIAMONDS
Get Our Prices Before You Sell
FIDELITY
5 South Clark St.

Quality! SCHOEN'S Old Lager
MADE THE Old Fashioned WAY
WAUSAU BREWING CO.

NAZIS BRING UP NEW FORCES TO BATTLE YANKS

Doughboys Gain Slowly in Vossenack.

BY WILLIAM STRAND.
[Chicago Tribune Press Service.]

WITH THE U. S. 1ST ARMY IN GERMANY, Nov. 7.—The Germans today brought up additional troops and heavy guns to support their sanguinary bid to hold the town of Vossenack for which doughboys and the Nazis have engaged in close quarter fighting for the last five days.

Veteran doughboys said enemy artillery was far heavier than they have encountered anywhere since the early stages of the Normandy battle and the Nazis are known to have more than 35 tanks participating in the battle for the little known village 13 miles southeast of Aachen.

Vossenack lies just outside a forest on the edge of the Cologne plain. It is a settlement of houses straggling for about a mile along a side road. It is a thoroly beaten up town from which all civilians are believed to have left.

Heavy Rain of Shells.

The Germans poured a heavy rain of shells along the western approaches to the town thruout the day. American artillery shelled the eastern limits, using Long Toms, eight inchers, and 240 millimeter howitzers. Inside the town fighting was too close to permit bombardment by either army, altho late this afternoon Thunderbolts dived under heavy cloud banks as low as 500 feet to attack enemy troops holding positions east of the town limits.

Advances in the town, as doughboys pushed tortuously along the main street, were measured by houses. Sometimes the Americans and Germans found themselves fighting under the same roof. Thus, it was when Lt. Jack Greene, Patterson, N. J., electrified field headquarters with the message: "Yanks and Jerries both in church. They ain't here getting married, either!"

Later he reported: "We got the church now."

Hold Firm in Hurtgen Area.

By nightfall the Americans were reported nearing the farther edge of the town, supported by tanks which were moved in two days ago over almost impossible terrain. The Germans also have tanks in the town and on the slopes overlooking a valley from the opposite side. There had not been an enemy counter-attack during the day, altho the presence of additional artillery, indicated the Germans were building up their resources.

Other American units still held firm in the Hurtgen area to the north. The Nazis continued to hold down Schmidt, south of Vossenack. The village of Schmidt is the key to the present battle by virtue of its position on high ground overlooking the Roer river and the valley leading to Duren. However, Vossenack must be secured first because it is astride the highway leading to Schmidt.

Willemstad Captured.

LONDON, Nov. 7 (AP).—In Holland, American and Polish troops of the British 2d army captured Willemstad, ferry terminal on the Maas [Meuse] river, and smashed into the outskirts of Moerdijk on the same stream, virtually closing out the month long battle to clear the Germans from south of the Maas.

It was authoritatively estimated that the losing struggle to hold southwestern Holland had cost the Nazis from 43,000 to 46,000 troops out of an original force of 100,000. Of these, 26,000 were taken prisoner since Oct. 7.

British and Canadian troops, using assault boats and amphibious vehicles to get at the enemy thru flooded streets, virtually had stilled all Nazi opposition in Middelburg on Walcheren Island. Veere, on the northeast side of the island, was captured. Only on the northern fringe of Walcheren were the Nazis still making a stand.

British troops of the Canadian 1st army took 2,000 prisoners in Middelburg today, including Lt. Gen. Daser, 66 year old commander of the German 70th division.

The Berlin radio said British and Canadian forces had landed on Schouwen Island, north of Walcheren and Beveland Islands, in their progress up the Dutch west coast. Schouwen is one of the largest of the Dutch islands.

Win Villages in Vosges.

Allied minesweepers were busy clearing the 50 mile Scheldt estuary so allied convoys could begin unloading supplies at Antwerp.

American and French troops in France maintained their pressure against the enemy. A Berlin broadcast reported that allied forces hitting toward the Vosges mountain gaps had reached the west bank of the Meurthe river between Baccarat and St. Die.

Allied supreme headquarters announced the French had captured three villages in an arc east of Baccarat, where they are closing in on Schirmeck and Saales passes, and that Americans seized St. Remy, Nompatelize, and La Salle at the approaches to Saales and Ste. Marie passes.

Along this mountainous front allied gains amounted to between two and three miles in the past two days. In the far south allied troops reached the Italian border along several miles of front near Menton.

Allies Battle for Vossenack

(Story in adjoining column.)

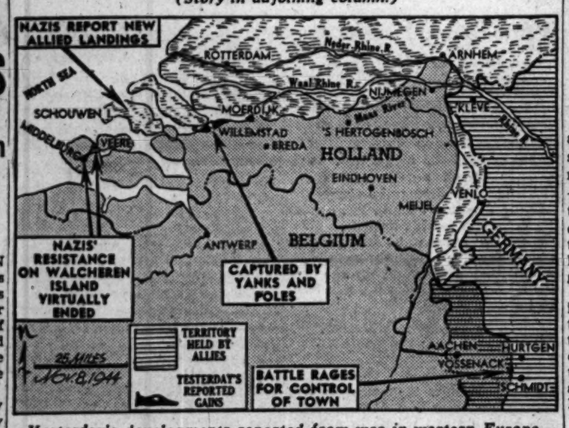

Yesterday's developments reported from war in western Europe.

RAIN IMPEDES RUSSIAN DRIVE ON BUDAPEST

LONDON, Nov. 7 (AP).—Fighting along the winding eastern front slackened generally today—27th anniversary of the Russian revolution—with Moscow announcing only that "there were no essential changes on the front" and that yesterday 16 German tanks were knocked out in scattered local engagements.

The close siege of Budapest was impeded by a third day of torrential rains, but the Russians used the weather as cover for movement of thousands of infantry men into the front lines beside their tanks, and soviet artillery shelled the Hungarian capital's defenses.

Report Civil War Rages.

The Paris and Brazzaville radios said that inside the city a veritable civil war was raging among dissident Hungarians and German and Hungarian Nazi troops.

The Budapest radio claimed Russian troops had been beaten off in an attempted landing on 30 mile long Csepel Island in the Danube river, which reaches into the city's precincts, but acknowledged a landing was effected on a near-by smaller island.

The German radio said that for several days the Russians have been withdrawing mechanized formations from the east Beskids area of the Polish-Czechoslovak frontier. They said this was to reinforce assault divisions preparing for a new large scale attack toward Tarnow from the soviet bridgehead on the west side of the Vistula river.

Strong formations have been moved into that area west of Baranow particularly in the past 24 hours, and "the early beginning of a big battle is assumed," Berlin said.

Admit Tisza Crossed Again.

Berlin also acknowledged that soviet troops in northeastern Hungary had pushed two more bridgeheads across the Tisza river 75 and 125 miles above Budapest.

The Germans claimed that in East Prussia they had cleared the western shore of Goldap lake of Russians, but German pressure appeared to have decreased in the past day, with the Red army still in possession of its footings on German soil.

A late supplement to the soviet war bulletin said a reconnaissance in force was carried out in East Prussia and that more than 600 Germans were killed in East Prussia and in eastern Czechoslovakia.

In the southwest Latvian area where Marshal Stalin listed 30 German divisions as trapped and in the process of annihilation, the Germans said soviet attacks had eased somewhat southeast of Liepaja but were still going strong in the Auce area and had made some small gains.

GERMAN BLAMED FOR MASSACRE SHOT IN FRANCE

[By Wireless to the New-York Times and The Chicago Tribune.]

PARIS, Nov. 7.—The German Gen. von Brodowsky was killed by FFI [French Forces of the Interior] sentries as he tried to escape from captivity in Besancon citadel, according to reports reaching Paris today.

France held him responsible for wiping out the village of Oradour-sur-Glane in Haute-Vienne department last June 10. His diary has been found and entries leave no doubt as to his responsibility.

On the pretext that a German army car had been shot at and that there was a secret ammunition dump in the village, the Germans first rounded up all the men and youths and mowed them down with machine guns. Then they herded the women, girls and young children into a church to which they set fire. The victims numbered 1,100, of whom 300 were children. There were only 10 survivors.

Swiss Council Denies Hostility Toward Reds

BERNE, Switzerland, Nov. 7 (AP).—Switzerland's federal council today denied soviet assertions that this country had shown a hostile attitude toward Russia. This was the basis of the soviet's refusal to resume diplomatic relations with Switzerland. The council indicated it would continue to seek such relations.

Allied Troops Crush Jap Resistance Near Tiddim

SOUTHEAST ASIA HDQ., Kandy, Ceylon, Nov. 7 (AP).—Allied troops have crushed all enemy resistance around Kennedy peak southeast of Tiddim in northwestern Burma and have cleared an additional eight mile stretch of the main road to Fort White, the allied command announced today. The British 14th army drove to within two miles of Fort White.

POLICE THWART BURGLARY.

Police early yesterday thwarted an attempted burglary of the Progress Tailoring company, 800 S. Throop st. They found a truck half loaded with stolen merchandise. The driver escaped.

GERMAN RAIDERS LEAVE DEAD AND LEAFLETS BEHIND

Yankees Get Laughs from Propaganda.

BY ROBERT CROMIE.
[Chicago Tribune Press Service.]

WITH THE U. S. 3D ARMY ON THE MOSELLE RIVER, France, Nov. 7.—German propaganda leaflets aimed at American infantry men have put in an appearance on this front. They were found after a German combat patrol invaded the town of Juvrecourt early today, leaving four dead and one wounded behind. The Nazis took seven American prisoners.

One leaflet shows a frightened looking American infantry man with pick in hand as he digs into snowy ground and glancing back over his shoulder, where a grim reaper waits behind him. The caption below is "Your first winter in Europe," and inside there is the admonition: "The easy going has stopped. Perhaps you have already noticed it—the nearer the German border the heavier your losses. Naturally. They are defending their own homes.

Try to Make Yanks Homesick.

"Winter is just around the corner, hence the diminishing air force activity. More burden on the shoulders of the infantry and therefore heavier casualties."

Then in large red letters at the bottom a legend reads, "Who is cashing in the huge war profits at home while Americans shed their blood over here?"

A second leaflet, which also tries to make the Yanks homesick, has an illustration on both covers. One shows gay cabaret scene with a young man, glass in one hand and his other arm around a scantily clad beauty. The other shows a wounded American lying in No Man's land, while two others crawl to his aid.

Inside are figures purporting to show that four of every 100 American men are doing the actual fighting, while those at home busily seek nonwar jobs "which will carry them thru the post-war period," meanwhile urging that the soldiers should be kept in the army after the war "till jobs can be secured for them."

The legend at the bottom reads: "The draft dodgers at home expect every Joe to do his duty."

Save Leaflets for the Laughs.

The troops we saw were saving the leaflets for the laughs.

Juvrecourt, which is held by members of the 26th, or "Yankee" division, was a hot spot from 12:30 to 1:30 o'clock this morning. According to Lt. Col. Lawrence Kirk, Boston, Mass., the German patrol's entry was preceded by a very heavy artillery and mortar barrage. Then the town was suddenly filled with Germans shooting up houses and vehicles. The Yanks forced the Germans from the town, killing four, and capturing one, but the Germans seized eight Americans. One escaped by pretending to be dead when a grenade landed close by. He dropped, lay motionless when the Germans kicked him a few times and finally went on without him.

There was at least one Chicagoan in Juvrecourt during the attack—Capt. E. J. McLean, 30, of 1446 E. 73d st., an artillery man.

The 26th division, commanded by Maj. Gen. Willard S. Paul, Shrewsbury, Mass., has been in action only a few weeks.

4 NAZIS SURRENDER IN ITALY TO UNARMED YANK FROM CHICAGO

WITH THE 5TH ARMY, ITALY.—Four Germans surrendered to Pvt. Mario Adelphio of 450 N. May st., Chicago, in Italy recently.

As is customary with medical aid men, Adelphio, of the 91st "Wild West" division, was unarmed. Rounding a curve in the road he came across a Nazi, calmly walking with a white flag. Adelphio jumped from his jeep and grabbed the Jerry by the arm. The German motioned to the Yank, who followed, and at a cave near-by three other Nazis emerged behind a white flag.

Adelphio put the four prisoners in his jeep and removed them to the proper authorities.

CLAIM YUGOSLAV PARTISANS KILL 3,600 GERMANS

LONDON, Nov. 7 (AP).—More than 3,600 Germans and puppet troops have been killed and 930 captured by Yugoslav Partisans and Bulgarian units in recent actions from the Greek frontier to Slovenia, Marshal Tito announced in a broadcast bulletin today.

German forces were repeatedly cut to pieces along the Vardar valley communications route and their line of retreat was slashed in many sectors, the bulletin said.

Street fighting was reported in Strumica, 12 miles east of the Vardar and an equal distance north of the Greek frontier. Knin, the last enemy strongpoint in Dalmatia, was reported being approached from all sides.

IT'S LONG CHASE, BUT MIKE BRINGS IN NAZI OFFICER

WITH THE A. E. F. IN FRANCE—(AP).—Pvt. Mike Q. Rea, Bakersfield, Cal., infantryman, saw a German captain hiding in a culvert. Mike's first shot grazed the officer's right forehead and punctured his helmet, but the frightened German fled. Firing on the run, Mike scored again, this time thru the arm, but still the German kept running.

Rea halted long enough to replenish his ammunition, then continued the chase. Finally—in enemy territory now—he wounded the German a third time, grazing his forehead. The enemy officer gave up only after Mike wounded two other Germans they encountered during the two and one-half mile race.

PARKED CAR YIELDS $854 LOOT.

Lt. (j. g.) Clarence Taylor, Dallas, Tex., reported to police yesterday that thieves broke into his car, parked at 162 E. Ontario st. and took two navy bags, clothing, jewelry, binoculars, two cameras, and three guns, all valued at $854.

Mandel's

Button-Out Coat by "Leeds"

...for a warm winter.

"Leeds" double-action greatcoat with the button-in or button-out Winterized* insulator lining for snug warmth. Huge saddle pockets and wool Lusterlaine fabric for casual smartness. You'll enjoy its dashing air all year round in fuchsia, yarn dyed grey, dark brown, or black. Sizes 10-18. $55

*Reg. U. S. Pat. Off.

Sportswear . . Third Floor . . Wabash

MANDEL BROTHERS

Mandel's

Slimmingly trim, embroidered leaf motifs lengthen the lines of this Betty Hartford dress. Purple, fuchsia, peacock, melon or black rayon crepe is half-sized for a perfect fit. Sizes 16½ to 24½. $8.95

a half-size Betty Hartford to slim you!

Mail, Phone Orders Filled While Quantities Last—Call State 1500

Thrifty Fashions . . Third Floor . . Wabash

MANDEL BROTHERS

Mandel's

Perfect Suit Blouse

New beauty and rich simplicity for your suits with this notch-detailed blouse. Pearl buttons accent its lovely rough weave rayon crepe fabric. Cherry, beige, luggage or white. Sizes 32 to 38 in the group..... $10.95

Mail Your Order or Call State 1500

Blouses . . Third Floor . . Wabash

MANDEL BROTHERS

Mandel's

Smooth a few drops of liquid Oils of the Night over your face and throat and actually feel that taut, flaky dryness moistened, relaxed and soothed. Your skin immediately looks fresher, softer and smoother. Oils of the Night is a concentrated essence of rich lubricants. Do try it! 2 oz. $3*

*Plus 20% Federal Excise Tax

Delettrez

OILS OF THE NIGHT

Toiletries . . First Floor . . State

MANDEL BROTHERS

Mandel's

Fox Hole Pillow

packed ready for mailing, $2

On train journeys, boat decks, in the field and wherever he finds opportunity to snatch forty winks, the Fox Hole pillow provides a perfect headrest! Easily carried. Has removable water repellent cover of sturdy twill. Weighs only 4½ ounces, measures 7½"x7" and can be mailed overseas any time without a request!

Mail Your Order or Call State 1500

SERVICE MEN'S GIFTS . . FIRST . . STATE

MANDEL BROTHERS

Mandel's

it's easy come...

...easy go

in your Arch-aids

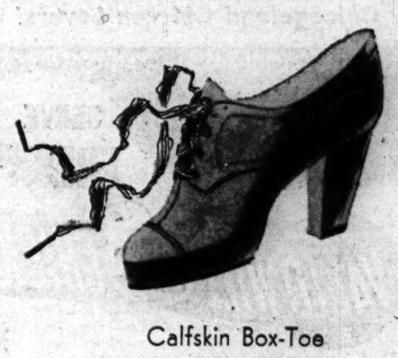

Calfskin Box-Toe

Walk as far as you please, as long as you please . . . this beautifully styled Arch-Aid oxford will protect your foot! In deep-toned tan to go with everything..... $10.95

Bring Ration Book Three
Airplane Stamps 1, 2, 3 Now Valid

SHOE SALON . . FIFTH . . STATE

MANDEL BROTHERS

Mandel's

Oily Disturbed Skin?

Gourielli

Sulfo-Collodio Cream

Sulfo-Collodio Face Cream gives you the help you need in controlling embarrassing blemishes like surface-clogged pores, scaliness, and pimples externally caused. This true colloidal sulphur cream, used as directed, helps loosen blackheads, is a wonderful check for spotty oiliness. $1.50*

*Plus 20% Federal Excise Tax

Toiletries . . First Floor . . State

MANDEL BROTHERS

GULBRANSEN PIANOS FACTORY to YOU

SAVE! $395.00 UP BRAND NEW SPINET PIANOS at pre-war prices for your child's musical education

ONLY $155.00 UP SEMI-SPINET type converted pianos, completely reconditioned

Fully Guaranteed PROMPT DELIVERY Terms and Allowance for Old Piano

GOOD USED UPRIGHTS only $55 FREE DELIVERY

OPEN DAILY to 9 p.m. SUNDAYS 1 to 5 p.m.

GULBRANSEN FACTORY 820 N. KEDZIE AVE. CHICAGO

LEYTE INVADERS TOO STRONG FOR JAPS: COL. LANZA

Enemy Not Surprised by Yanks' Landing.

BY COL. CONRAD H. LANZA.

Gen. MacArthur's troops landed on Leyte Island Oct. 20. Press reports at the time said some 225,000 troops had been landed. A list of the troops was published. Assuming that this was a complete list, it might well represent, with the usual attached corps and army troops, the number stated.

It is very exceptional when an offensive is undertaken to give an itemized account of the organizations participating. This is generally kept secret. There must have been some good reason for such a radical departure from a long established custom. It may have been done to discourage a Japanese counter-attack by impressing them with the futility of any such action in view of the great size of the invasion forces.

An Outstanding Job.

The number and size of the beaches where the landings were made are such that if 100,000 men had been landed the first day it would have been an outstanding job. Parts of all the organizations listed undoubtedly were landed. If the Japs caught any prisoners the identifications made would confirm the published list of American troops.

If the Japs were properly impressed, time would become available to land the remainder of the troops and the immense quantity of ammunition, stores, and supplies which will be needed for further operations. Leyte is just a convenient assembly area, where preparations can be made for an attack on more important islands.

The invasion force had to consider the possibility of interruption from weather conditions. Leyte is within the typhoon belt. Destructive typhoons, however, seldom visit the island, but they are unusually frequent on the adjacent island of Samar.

Critical Period Over.

When typhoons cross Samar they bring strong winds and heavy rains on Leyte. The official bulletins announced that a typhoon did strike Oct. 30. From the description it must have stopped all unloading of ships and landing craft. By that date, however, the critical period of unloading should have been over. The invaders were safely ashore and much, if not all their equipment, was on land.

The Japanese appear to have had no previous information that an invasion of Leyte was contemplated. But it would be incorrect to say they were taken by surprise. They reacted at once. They had been broadcasting statements that an invasion of the Philippines was expected, and it is known that in the last months they had reënforced their troops there. Perhaps more important, they brought in large amounts of ammunition and stores to provide against the possible day when communication with Japan would be cut off.

Too Small to Stop Yanks.

They must have considered the possibility of a landing in Leyte, for a Japanese division was there. It may have amounted to 15,000 men. This was too small a force to resist Gen. MacArthur's powerful expedition.

In northeastern Leyte is the port of Tacloban. This is a good harbor but a small one. In its rear and parallel to the east coast where the Americans landed is a short range of hills. A long range of mountains with summits exceeding 4,500 feet in altitude extends from the northwest corner of the island to the southeast corner. This range is rough and jungle covered. There are roads and trails, but the mountains are a substantial obstacle. Between these mountains and the low hills is the Leyte plain, highly cultivated and thickly inhabited.

At date of writing the Americans have won control of all the east coast, the short range of hills, and all of Leyte plain except the north tip, which is still held by the Japanese. They held also the main mountain range and the coast on the west side of this range.

90 Miles from Cebu.

On the west coast is Ormoc, a small port opposite Tacloban and just as good a port. It is about 90 miles by the customary sea lane from Cebu, which has been second only to Manila among Philippine ports. Cebu is believed, but not known, to be the Japanese center of activity for this part of the Philippines. It might well be. Motor boats can easily make the run from Cebu to Ormoc during the night.

Japanese barges make about 10 miles an hour and could also make the trip. These small craft are difficult to see at night from a plane unless flying very low and directly over the boats. The boats operate in convoys. If they meet an allied plane, they scatter. The planes seldom have enough bombs to chase all of them, and while some may be destroyed others escape.

Recent bulletins from Gen. MacArthur say that reënforcements are being landed by the enemy at Ormoc. This means that it is impossible to prevent some of these small craft getting by the allied blockade. At Ormoc there is an excellent beach. Small vessels can land over a front of several miles. They are then concealed during the ensuing day in coves or under overhanging tropical vegetation.

Jap General Very Active.

Any hopes that the Japanese would be discouraged by the size of the invasion force and would refrain from attacking it have been negatived by the events.

The Japanese commander in the Philippines is said by Gen. MacArthur to be Gen. Count Terauchi. Assuming that this is Gen. Count Juichi Terauchi, this is the same general who was in command in North China on the night of July 6, 1937, when the first shots were fired which started the war between China and Japan. This Japanese general has been a very energetic individual and can be expected to act vigorously. And in this case he has so far been very active.

Jap Carrier Gets Mortal Blows from Yank Flyers

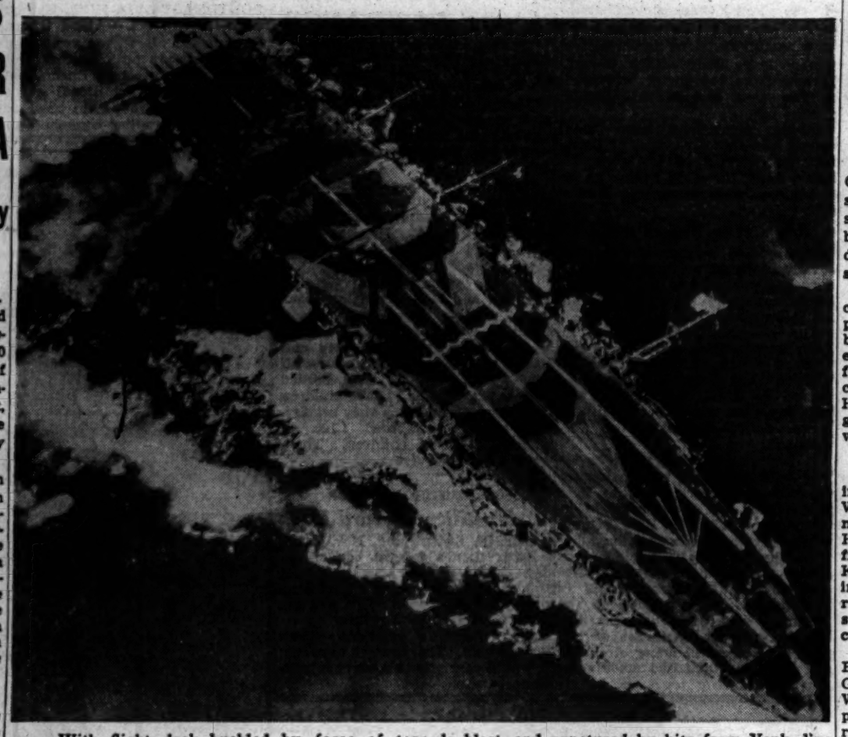

With flight deck buckled by force of torpedo blast, and punctured by hits from Yank dive bombers, a Zuiho class Japanese carrier maneuvers in vain effort to escape just before craft was sunk in the Philippines naval battle. [Associated Press Wirephotos: From U. S. Navy.]

A Yamato class Japanese battleship takes simultaneous torpedo and dive bomber hits in the Sibuyan sea phase of Philippines battle.

JAPS ADVANCE 9 MILES IN NEW LIUCHOW DRIVE

CHUNGKING, China, Nov. 7 (AP).—Japanese troops launching a fresh drive down the Hunan-Kwangsi railway advanced nine miles and reached a point 36 miles from Liuchow, important Kwangsi province rail center, the Chinese high command announced tonight. The invaders captured Mosun, 45 miles south of Liuchow, yesterday.

The high command said there was no change in the fighting for Kweilin, where the Japanese were last reported to have pushed into the suburbs of the city from three sides. Kweilin is 95 miles northeast of Liuchow.

Foreign observers arriving here from southeastern China said the Japanese forces were well equipped while the Chinese units opposing them were poorly outfitted and generally outclassed.

Philippines Prisoner of Japs Lands in U. S.

Minot, N. D., Nov. 7 (AP).—Lt. Col. John H. McGee of Minot, N. D., who escaped from the Japs early in September after two and a half years as a prisoner in the Philippines, has landed in San Francisco, relatives here were informed. He was met by Mrs. McGee, who has been living in Plymouth, Wis. McGee escaped from the Japanese when a Jap freighter was torpedoed by a United States submarine.

LEAFLETS SCATTERED IN SOUTH ENGLAND FROM FLYING BOMBS

LONDON, Nov. 7 (AP).—The sky over the English east coast was lit during the night by a great barrage of anti-aircraft fire and exploding flying bombs as the Germans flung robots in from the North sea for the third night in a row.

With the loss of their channel robot roosts, the Germans have switched almost entirely now to launching the flying bombs from aircraft over the North sea.

Leaflets fluttered down after a vivid flash had been seen in the sky. A metal container filled with some fell on a village. The four page pamphlets contained photographs of war scenes and one of dead children said to have been killed by phosphorus in Hamburg.

ROBOT ATTACKS POSSIBLE, ARMY AND NAVY WARN

Washington, D. C., Nov. 7 (AP).—The war and navy departments said today that robot bomb attacks by Germany on the United States are entirely possible. The departments said the question had been raised in view of continuance of robot bomb use against Great Britain after destruction of launching platforms in France and the Low Countries.

In a joint statement the departments asserted the bombs "might be launched from submarines lying offshore or from one way sacrifice flights of long range bombers controled across the Atlantic by submarines.

"It is doubtful that such attacks could entirely elude allied sea and air patrols. Reasonable measures are in force to protect the country. However, it is impossible to insure that such an attack will be completely frustrated. Any such attacks could have no great military effectiveness and could only serve to stimulate the nation still further in its determined prosecution of the war."

SUBCHASER MAY BE SMALL, BUT IT'S HOSPITABLE

BY HAROLD SMITH.
[Chicago Tribune Press Service.]

WITH THE U. S. 7TH DIVISION ON LEYTE, P. I., Nov. 7.—This is a salute to the tiny subchaser No. 632, skippered by Lt. Martin J. Hansberry of Boston, which saved assault day in the Philippines for a correspondent crippled by fungus foot.

Chosen originally because as a control ship inshore she was a superb box seat for the preparatory bombardment, this vessel for several days was Tribune headquarters for the south landing. Already overcrowded by control personnel, Lt. Hansberry and his boys hunched together a little closer and gave wholehearted hospice to one more.

All Gracious Hosts.

What followed was a heart warming experience in neighborliness. Without neglecting his duties, every man was a gracious host, from Lt. Hansberry to the lowest seaman, from 5 foot 4 inch RM 3/c Stanley Klauber of Brooklyn to 6 foot 3 inch QM 1/c James E. Brown, Guthrie, Okla., who has grown nearly seven inches since he joined the crew.

A lad of 19 in September, 1942, Brown is in the guitar trio with GM 3/c D. C. Volney and Ph. M. 1/c W. H. [Doc] Dowdy, Texans, who play with one ear cocked for air raid alerts that send them leaping to general quarters announced by Yeoman 3/c W. R. Shelby, Charlestown, Ind.

Two Brothers Killed.

A fellow Indianan, CM Herbert Lewis, Portland, peers chubbily out from behind the ship's most luxuriant crop of pink whiskers.

EM 2/c Francis Dockendorf, 21, Cold Spring, Minn., has a tragic distinction. One of his five brothers, Harold, 25, was killed on duty at Parris Island, S. C., in January, 1941; another, Sgt. Clifford, 22, was killed in action in New Guinea last May 15; a third, Sgt. Cyril, 24, a gunner in a Flying Fortress, was shot down over France last February and is believed a prisoner of war; the fourth brother, Ralph, is an army private in England.

Lt. [j. g.] C. P. Bell, Charleston, S. C., second in command, trained in Chicago, where he has many friends. The other officer aboard is Ensign Phil Standerman, Scotch Plains, N. J.

Like most of the other young men who staff the countless small unheralded vessels, which play a highly important part in our amphibious operations, these officers and men are reservists mainly, the majority of whom didn't know a binnacle from a belaying pin before they joined up. Now they are rough and tough and resourceful sea fighters.

NOT EVEN A DOSE OF TNT EMPTIES 'KLANKIN COFFIN'

Tank Keeps Right on Clanking.

BY WALTER SIMMONS.
[Chicago Tribune Press Service.]

WITH THE U. S. 24TH DIVISION ON LEYTE, P. I., Nov. 7.—"Klankin' Coffin," an M-4 Sherman tank, proved today that American material is rough and tough, indeed.

Advancing in the hilly country beyond Capoocan, elements of the 24th division were pinned down at a sharp highway curve. One casualty, a wounded infantry man, had to be left behind. Tank support was brought up and a few minutes later the foot soldiers started around the curve again, while the tank, named the "Kankin' Coffin" by its commander, Sgt. Raymond Cartier, Hopkinton, Mass., trimmed the high grass on either side with bullets.

Jap with a Satchel.

The mission of this force was to return with the wounded man. At the point of the earlier ambush a 6 foot Japanese marine darted out of the grass and deposited a 20 pound satchel charge of TNT on the rear of the tank.

Pieces of nickel and debris hurtled thru the air as it exploded. The "Klankin' Coffin," however, kept right on going. So did the infantry men. They took care of the Jap, accomplished their mission, and returned triumphantly.

Armor Blown Away.

Sgt. Cartier hopped out of the tank to assess the damage, followed by the other four crewmen, Corp. Robert Daenan, Green Bay, Wis.; Pvt. Isaac Hardman, Lehi, Utah; Pvt. Manuel Quintas, San Diego, Cal., and Pvt. Michael Dobay, Far Rockaway, N. Y. All escaped without a scratch.

The tank rear armor was partly blown away and the right engine bank was ripped. Sgt. Cartier accepted these things philosophically as curable by a 48 hour repair job.

"But what makes us mad," he explained, "is that we had two boxes of rations and a couple of bed rolls on the bank of the tank. There isn't enough left to put in your eye."

Boy, 9, Left in Hospital, Runs Away; Returned

Charles Arthur, 9, of Lane, Ill., was returned to the Illinois Eye and Ear infirmary, 904 W. Adams st., by police yesterday after he was found wandering at 431 S. Sangamon st. His parents, Mr. and Mrs. Coleman Arthur, had left the boy at the infirmary for observation. The boy said he ran away "because I was scared of the doctor."

Filipino Baby Born on Transport with Yank Aid

LEYTE, Philippines, Nov. 7 (AP).—A Filipino baby born during the Leyte invasion has been given the name of the transport on which his birth occurred and $300 by the Yanks who were present. Lt. Allen Goodyear of Stamford, Conn., member of a medical party, rushed the mother to the transport where he and Lt. David Reulman of Monroe, Wis., delivered the child.

5 CHICAGOANS ON LEYTE RUN BANK, ONCE A GARAGE

What Other Yanks Are Doing There.

BY ARTHUR VEYSEY.

LEYTE ISLAND, Philippines, Nov. 7.—Here are some notes about Chicagolanders on Leyte: Walter Zalesiak, 5146 S. Major av., is a member of an anti-aircraft crew, which already claims five planes.

Larry Funk, Evanston, Ill., claims the only hits for his battery.

A former garage at Alangalang is a bank for five Chicagoans working in the finance office. They are Sidney Goldberg, 6327 Cornell av.; Sanford Rabin, 3658 W. Polk st.; Marc Chouinard, 8426 Kerfoot av.; Charles Milburn, 2854 Rosemont av., and Herbert Glover, 2970 N. Sheridan rd.

Two Work on Roads.

Irving Woods, 2143 Archer av., mans a howitzer and Al Johnstone, 6726 Emerald av., works in a headquarters company. Millard Warner, 1213 N. Austin blvd., George Greenberg, 2023 Humboldt blvd., and Ed Michelson, 1749 N. Linder av., are among the Seabees working on roads.

Col. Carl Horan, former instructor with the 124th infantry, Illinois national guard, is an area commander and Maj. Jim Shanks, 274 Lionel rd., Riverside, Ill., is one of his motor transport officers.

M. P. Walt Seay, Birmingham, Ala., guarding a bridge, was all excited. "A Jap just tried to crawl up on me and slug me with a club," he said. "I shot him 15 times to make sure he would die."

Picks Headquarters Sites.

Lt. Col. T. H. Compere, a former Home Owners Loan corporation attorney in Chicago, has the job of picking out the location of the 24th division headquarters camp. He has changed it almost every night in an attempt to keep it close to the fighting troops. He and 15 men came ashore in the fifth assault wave and five men were injured by mortar fire.

Another day he picked a site so far advanced that a Jap counter-attack threatened to overrun it. And on another day artillery fell among the men laying out the camp, killing one and injuring eight engineer troops, including Aaron Rambeau, 2466 Jackson blvd., Chicago; Steven Vrankovick, 255 25th st., Chicago; Allen Gault, 4031 Kenmore av., Chicago; Robert Mitchell, 1604 S. Austin blvd., Chicago; Dario Sarti, Morris, Ill., and George Vanderhagen, 1145 Morse av., Chicago.

Rubin Levy, 6760 S. Lafayette av., Chicago, is in the medical corps.

Hit-Run Driver's Victim Succumbs in Hospital

Phlander Foster, 34, Negro, of 3235 Calumet av., a clothes presser, died yesterday in Michael Reese hospital from injuries suffered Monday when he was struck by a hit and run driver at 32d st. and South Park way.

BEAVER DYED Mouton

MADE IN OUR WORKROOMS

You've never seen Mouton as beautiful as this. Mouton dyed by Winslow Smith to the magnificent depth, luscious chocolate-brown tones of real beaver. This fur of unbelievable loveliness is fashioned by our experts into divine styles in Miller's own workrooms. No middleman to pay, so you save as much as one-third. $150 Plus Fed. Excise Tax

MILLER FUR CO.
166 N. MICHIGAN AVENUE

IT'S THE Extras THAT GIVE YOU THAT EXTRA ENJOYMENT OF—

Sealtest ICE CREAM

A SEALTEST EXTRA: Only tree ripened fruits are used

All six stores open Thursday night. Store hours, 9:30 a. m. to 9:30 p. m.

WIEBOLDT'S
Rings in a Neighborly Christmas

You've Been Begging for Them—
Here They Are!

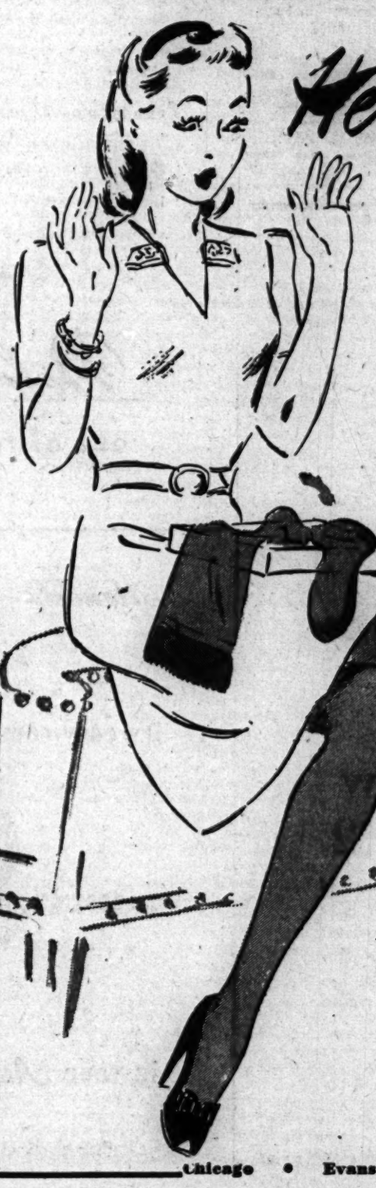

Irregulars of Sheer Rayon Hosiery
Regulars and extra longs!

2 pair for $1.09

We are happy to bring you more of these eye-catching, flattering stockings! We're sorry we didn't have enough to go 'round last time—but here they are again! The slight irregularities are not noticeable and do not impair their beauty or wearability.

- Full Fashioned
- Trim Fitting
- Sheer, 45 Gauge
- Winter Shades
- Sizes 8½ to 11

A charge, on account of Retailers' Occupation Tax, shall be added to prices herein.

Chicago • Evanston • Oak Park

X VAL-LO-WILL Unanimously 1940-1945
Elected for a 5TH TERM
By Chicagoland Chicken Lovers! THANK YOU

THE MOST DELICIOUS CHICKEN YOU EVER TASTED

SERVE FRESH VAL-LO-WILL "Million Dollar Chicken"

"CUT UP AND PAN READY"
ENJOY THE PARTS YOU LIKE BEST
BREASTS :: LEGS :: WINGS
BACKS :: NECKS :: LIVERS
GIZZARDS
SOLD SEPARATELY

No Points Required

"They Never Touch the Ground"
SEE YOUR PHONE BOOK FOR OUR CONVENIENTLY LOCATED STORES

HIGHEST LOANS ON
DIAMONDS
WATCHES JEWELRY SILVERWARE
1% PER MONTH ON ALL LOANS
No Other Charges
from $1 to $5,000.00
1st STATE PAWNERS SOCIETY
Only Pawners Society in Chicago Under State Supervision
CAPITAL AND SURPLUS $3,000,000.00
DIRECTORS
A. A. CARPENTER, KENT CHANDLER, ALBERT B. DICK, JR., T. E. DONNELLEY, JOHN V. FARWELL, HOWARD W. FENTON, JOHN McKINLAY, JOHN STUART, JOHN P. WILSON
42 SOUTH CLARK STREET—NEAR MONROE
No Branch Offices

[ADVERTISMENT]
MAGPIE ALLEY HAS GONE TO WAR!

MISS WALEEN

Do you remember the salty trio of big-hearted belles who burst upon the literary scene in Mary Laswell's "Suds In Your Eyes"? Well, they're back again, as hilarious as ever, in Miss Laswell's latest, "High Time" ($2.00). Miss Waleen, manager of the Board of Trade Book Shop says this time the Misses Feeley, Rasmussen and Tinkham decide to help the war effort by organizing a sort of "Dead End" day nursery for the kids of Magpie Alley whose mothers are in war work. You'll get a healthy case of hysterics from this.

But for those of you who prefer more romantic fiction, Miss Waleen highly recommends "Deep River" ($3.00) by Henrietta Buckmaster—a tender, yet powerful story laid in Georgia during the Reconstruction Period. This is the kind of book you'll carry with you constantly—snatching a few paragraphs at the lunch counter, or on the bus, or even while you're waiting for the traffic signals to change. You'll stay under its spell long after you've turned the final page.

Now that you've got your "Over There" Christmas packages all mailed, it's time to start thinking about gifts for the boys "Over Here." If your G. I. has a sense of humor at all, (as what G. I. hasn't) he'll get a big bang out of Peter Arno's new collection of cartoons, "The Man in the Shower" ($2.50). Arno's works range from the subtle to the not-so-subtle to the frankly outspoken, but in any mood, he is really funny haw-haw. This volume will do big things for your fighting man's morale.

Now let's talk about Thanksgiving for a minute. It's always a grand gesture to send greeting cards, but along about Turkey Time it's an especially nice reminder of the friends we have to be thankful for. You'll be thankful, too, for the selection of warmly-phrased Thanksgiving cards which Miss Waleen is featuring right now. Drop in at the Board of Trade Book Shop and see for yourself, why don'tcha?

No matter if you're buying or "just looking," you'll get the kind of service you dream about at all these Handy Book & Gift Shops: Field Bldg., Daily News Bldg., Palmer House, Hyde Park Book Shop (1457 Hyde Park), Post Office News (37 W. Monroe), Merchandise Mart, Beard of Trade Bldg.

Nice Looking
Good teeth have much to do with good looks. Thorough brushing is important. Revelation Tooth Powder is recommended by dentists generally.

BUY IT NOW AT YOUR FAVORITE COUNTER
REVELATION TOOTH POWDER

WHISKEY

PAUL JONES—Blend of Straight Whiskies.....5th $3.49
OLD POINDEXTER—Straight Bourbon.....5th $3.57
SIGNET RYE—7-yr. Bonded.....5th $4.02
WALKERS IMPERIAL—Blended Whiskey.....5th $3.37
CALVERT'S RESERVE—Blended Whiskey.....5th $3.99
SCHENLEY RESERVE—Blended Whiskey.....5th $3.98
PARK & TILFORD Private Stock; Blend of Straight Whiskies.5th $4.02

Right Reserved to Limit Quantities
We carry a complete line of Rums, Brandies, Gins, Cordials and Wines

STORE HOURS:
Madison Street, 8:30 A.M. to 9 P.M.
Monroe Street, 8:30 A.M. to 7 P.M.
MARYLAND Wine & Liquor Company
157 W. Madison St. Opposite La Salle Hotel
62 E. Monroe St. ½ Block East of Palmer House
DEARBORN 7400

TODAY'S OFFER to you who suffer
Bad Coughs (DUE TO COLDS)
The first spoonfuls of Pertussin MUST promptly relieve such coughs or money will be refunded. Prescribed for years by thousands upon thousands of Doctors—it must be good!
Pertussin not only helps relieve your coughing spell, but it loosens and makes sticky phlegm easier to raise. Safe for both old and young. Inexpensive! Any drugstore. →PERTUSSIN←

(ADVERTISMENT)
Make This Test for Chronic Constipation
Thousands of men and women suffer needlessly from this miserable condition, says a widely-known nutritionist. For prompt relief, he advises a simple test with pleasant-tasting Swiss Kriss—not a pill, not a tea, not an oil, but a flavorful blend of crushed herbs which helps to overcome loginess, bloat and irritability caused by sluggish elimination. Try Swiss Kriss tonight. First dose must convince or your money back. Swiss Kriss is for sale at Walgreen, Liggett and all good drug and health food stores.

STEVENS

17.95

Molded Sophistication

a slimmingly smart black dress with a flare for hip flattery!

A dress that says only the best about your figure—gives you the assurance of being well dressed—always. The bodice is surprisingly shirt-collared—tucked above the tiny waist. The skirt takes its flattery to the side with tiny gathers and a crisp rayon faille flare. Rayon crepe with rayon faille. Black only. 10 to 20. 17.95

Stephanie Shop—4th Floor

Chas. A. Stevens & Co.

State Street Open 9:45 to 5:45

Hear Better

this is all you have to wear

The new MEARS AUROPHONE

The smallest vacuum tube hearing aid known

No battery cords to break or wear out

Weighs only a few ounces

Come in for a DEMONSTRATION

Home Demonstration by Request
Open Evenings by Appointment

E. C. BOWMAN and Associates

8 South Michigan
Suite 404 Willoughby Tower

Phone CENtral 4762

Surprise your Eyes with these new easy-to-use pads . . . .

Just press medicated pads over eyes. Relax! OCULINE is a real aid to nature in soothing, refreshing tired eyes!

OCULINE Eye Pads

[ADVERTISMENT]

Don't Starve Yourself

UDGA Is Wonderful for Acid Distress After Eating

Too strenuous dieting may lead to starving, which isn't fun! Don't deny yourself your favorite foods because you suffer from stomach or ulcer pains, suffocating gas, indigestion, heartburn, sour upset stomach caused by excess acid. Try Udga Tablets for quick relief. Over 300 million used. Get a 25c box of Udga Tablets from your druggist. First dose convinces or DOUBLE YOUR MONEY BACK.

Subscribe for The Tribune

BAG 249 MORE PLANES, SINK 5 SHIPS AT MANILA

Navy Raises 2 Day Toll to 440 Jap Craft.

PACIFIC FLEET HDQ., Pearl Harbor, Nov. 7 (AP).—Third fleet carrier planes returned to the Manila area Sunday, destroying 249 Japanese planes to raise their two day toll to 440, and running their shipping score to six sunk and 24 damaged.

Adm. Nimitz, announcing the continued neutralization of the Manila area in a bulletin today, reported additional heavy damage was inflicted on ground installations.

Five ships were sunk Sunday and five more, plus several cargo vessels, were damaged. One ship was sunk Saturday and five, plus several cargo ships, were damaged.

14 Ships Damaged.

These ships were sunk Sunday: Three cargo vessels, one oil tanker, and one destroyer. Damaged: Two destroyers, two destroyer escorts, and one trawler and several cargo ships, bringing to 14 the two day toll of these vessels.

Presence of many cargo ships in Manila harbor indicates the Japanese either have been able to slip one or more small convoys into the Philippines or were preparing to rush supplies to other Philippine Islands.

The destroyers and destroyer escorts probably were for escort duty. The two cruisers damaged Saturday might have been refugees from the second battles of the Philippines, Oct. 23-25.

Three oil storage areas were set afire on the north strip at Clark field and a tremendous explosion started another large fire in the northeast area of the same airdrome.

North of Malvar a railway engine and five tank cars were destroyed.

Second Highest Bag.

The two day toll of 440 planes probably was the second highest of the war in the Pacific, exceeded only by the 500 record of June 18-19, when the 5th fleet destroyed 402 in one day and followed up with scores more the succeeding day.

Adm. Nimitz said that for two days 113 Japanese planes were shot out of the air and 327 destroyed on the ground. "Many others were destroyed on the ground by strafing," he added, making no attempt to estimate the number.

Air Fields Repaired.

Discovery of so many planes in the Manila area means not only that the enemy has been able to resupply the air fields there, but that he probably has repaired much of the damage done last month to air fields on Formosa and in the Ryukyu islands by the Halsey-Mitscher fleet.

Largest concentrations of enemy planes were found at Nichols, Clark, Nielson, Lipa, Fahlac, Bamban, and Mabacalat air fields. American losses were not reported.

Adm. Nimitz told of a running battle in which three army Liberators destroyed one and probably another of seven Japanese fighters which intercepted them over the Kuriles. Two of the Liberators were damaged. Onnekotan was their target.

Crucial Battle Raging for Leyte

(Story in adjoining column.)

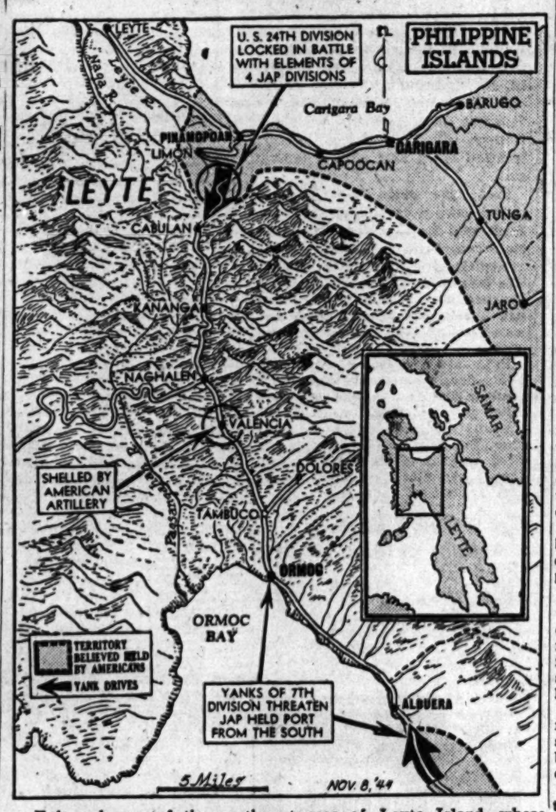

Enlarged map of the northwest area of Leyte Island, where Yanks are fighting to close trap on Jap defenders.

HURL 3 NEW JAP DIVISIONS AT U.S. TROOPS IN LEYTE

GEN. MacARTHUR'S HDQ., Philippines, Nov. 8 [Wednesday]—(AP).—The United States 24th division is locked in a critical battle in Ormoc valley on Leyte with elements of four Japanese divisions, including three rushed in as reenforcements, headquarters reported today.

This was the crucial fight presaged by Japanese convoy landings at Ormoc while the 24th was capturing Pinamopoan on Carigara bay and swinging south.

Today's bulletin said elements of the 1st, 30th, and 102d Nipponese divisions had augmented the 16th—the torturers of Bataan—in opposing the 24th. Three strong enemy counter-attacks were repulsed.

Less than 10 miles north of Ormoc, Japan's port of last hope on western Leyte, American artillery laid down a barrage on the enemy defense at Valencia. The shelling wrecked warehouses and supply dumps. Large fires broke out.

Adding to the destruction, Leyte-based Yank fighters dive bombed communications, bivouacs and supply dumps.

Fighting Is Savage.

Heavy losses were inflicted on the enemy in these counter-attacks, made at night just south of Pinamopoan on northwest Leyte. The savage fighting was equal to the heaviest encountered on the island.

After they failed, the Japanese infiltrated American positions and some withdrawals were necessary, but the ground lost has been recovered by the Yanks.

The scene of the fighting is along the northern section of the narrow road from Pinamopoan to Ormoc as well as in adjoining ridge barriers dominating the valley.

A spokesman said the Japanese were well dug in. However, constant artillery shelling has forced the foe to restrict movements of reenforcements and supplies to the night hours.

Battle in Hills.

On the eastern side of Leyte the Japanese in the hills west of Dagami still offered opposition to the United States 96th infantry division. Headquarters reported today the 96th wiped out pockets in the hills near Patok, four miles northwest of Dagami.

The recent bombings of Nipponese air fields on Cebu, Negros and Luzon by army and navy planes has been so effective that enemy raids against Leyte have been cut down to a negligible factor. The bulletin said ground gun defenses on Leyte have shot down a total of 144 Nipponese planes to date.

Some American units that penetrated the ridge country ran out of ammunition because of difficult supply conditions and were forced to draw back or fight it out with numerically superior enemy forces. The Japanese still were bringing up reinforcements from Ormoc.

Most of the isolated American groups, reported AP war correspondent Fred Hampson, held their ground, but casualties were heavy on both sides. The enemy turned captured American machineguns on the Yanks, taking a heavy toll.

Some of the American units were encircled by the Japanese after a tiny winding road, used to supply the advancing Americans, was cut. Supply trucks tried to get thru, but ran into a hail of Japanese gunfire. Some of the trucks were lost, a few managed to retreat. None got thru.

Meanwhile a numerically superior Japanese force pressed attacks against the isolated American units. The Nipponese were beaten off with heavy losses, but the Americans soon exhausted their ammunition.

Some Fight All Night.

Some of the Yanks managed to draw back under cover of darkness, but others fought on thru the night and didn't escape until dawn.

Sgt. Richard Braun of Bridgeville, Pa., said one band of Japanese attacked an American mortar position from 30 feet, but all the Japanese were cut down. Another mortar group of 20 was less fortunate. Pvt. Harvell Allen of Muldrow, Okla., said only five Americans survived.

One company command post unit beat off a Banzai charge with canister, killing 18 Japanese with a single blast.

After elements of the American 24th division withdrew from some dominating positions "Long Tom" artillery shelled the enemy. Then fresh troops drove into the ridges again and were reported making good progress.

You'll LINGER LONGER Over Late Nite Snacks at Ricketts CLARK AT DIVERSEY

JAPS WIPE OUT 2 INDIES VILLAGES, DUTCH REVEAL

Tell of Atrocities in Islands.

San Francisco, Nov. 7 (AP).—Emulating the Germans at Lidice, Japanese have wiped out at least two villages of the Netherlands East Indies with virtually their entire populations, headquarters of Netherlands forces in the far east announced today.

A village near Medan, on Sumatra, was soaked with kerosene and gasoline and burned to the ground. Any inhabitants who tried to escape were shot with machine guns. A village on Java was set afire by incendiary bombs, and machine guns also were turned on those trying to flee.

Some Burned Alive.

Other atrocities were described in a document, "Japanese Atrocities in Occupied Netherlands Indies." It listed cases of savage mistreatment of prisoners of war and civilian populations.

Some people were burned alive; some were forced to drink soapy water until they were bloated, and then soldiers jumped on their stomachs until the water spouted from their mouths. Prisoners were suspended by their feet and their heads were bumped on the ground. Others were forced to stand with their heads thrown back and their eyes opened to the blazing sun.

Women Bayonetted.

Javanese women who resisted the advances of Japanese soldiers, the document related, were bayonetted.

"The brutality practiced by the enemy during his administration of the islands has been so appalling that this headquarters is making public a few of the instances but by no means the most severe," the document said.

The names of the destroyed villages were not published but the document said the one on Sumatra was wiped out because it was the home of a newspaper writer who criticized the Japanese in an article in the Medan newspaper.

The Java village refused to give up its rice crop after two harvests had been seized by the Japanese. The citizens were so enraged they killed a policeman sent to arrest a man accused of being the ringleader of the "opposition." The Japanese surrounded the place immediately, bombed it and watched the population perish in flames.

400,000 Soldier Letters Released by Censorship

Washington, D. C., Nov. 7 (AP).—Approximately 400,000 letters written by soldiers now in the Philippines campaign and impounded for security reasons, now are being delivered to families. The war department said the letters, some of which were written as far back as last July, were held up by army censorship so that no inkling of the Philippine invasion might be conveyed.

JUDGE HELMICK TO STUDY CHINA'S LEGAL SYSTEM

Washington, D. C., Nov. 7 (AP).—Milton J. Helmick, former judge of the United States court in China, is en route to that country to make a general survey of the Chinese legal system.

A state department announcement today said Helmick will pay particular attention to commercial laws affecting American firms in China. The Chinese commercial legal code has not been thoroly clarified since the United States relinquished extraterritorial rights early in 1943. A new Chinese-American commercial treaty reportedly is under consideration.

Helmick was judge of the United States court in Shanghai from 1934 until Pearl Harbor. He was repatriated in 1942.

NELSON NAMES 5 STEEL MEN FOR CHINA MISSION

Washington, D. C., Nov. 7 (AP).—Donald M. Nelson today announced the names of five iron and steel men who will accompany him to China and concentrate on increasing production from existing Chinese facilities. The iron and steel mission will be headed by Herbert W. Graham, director of metallurgy and research for Jones and Laughlin at Pittsburgh. Other members are Carl Albert Bell, United Engineering and Foundry company, Newcastle, Pa.; Henrik Ovesen, Lukens Steel company, Coatesville, Pa.; Harry A. Strain, United States Steel corporation, Pittsburgh, Pa., and E. K. Waldschmidt, formerly of Jones and Laughlin but now of the war production's steel division.

If You Weigh Over 140—

SUITS ARE SMARTNESS

$34.95

Simple unaffected lines, designed for your figure. Right for an astonishing variety of occasions. Long jacket with three beautiful buttons, skirt has front kick pleat and side zipper. Detailed tucks make this suit outstanding. Sizes 18½-24½.

SUIT SHOP—FIFTH FLOOR

To the prices of our mdse. will be added an amount approximately equivalent to the Retailers' Occupational Tax.

The Door to Thrift

NETCHER'S BOSTON STORE

HEADS UP!

This warm coat is yours for just

13.50

Just what the doctor ordered—when the wind begins to blow, and the rain chills you to the marrow. Heavy, tough poplin, Zelan treated to keep you cozy and dry. Lined from top to bottom with a thick, all wool pile fabric—plus a big storm collar of the same. Even the sleeves are lined, with quilted rayon. Try to match that combination for solid comfort. Try to beat it, for only $13.50. Get next to yours—at Bond's—*right now!*

BOND CLOTHES

65 W. MADISON ST.
(Between Clark and Dearborn)
Madison St. Store Open Monday, Thursday & Saturday Eves.

WABASH AT MONROE
Open Monday and Thursday Evenings

6339 S. HALSTED ST. 3250 LINCOLN AVE.
Open Thursday and Saturday Evenings

OAK PARK, 1133 LAKE ST.
Open Thursday and Saturday Evenings

Madison and Wabash Ave. Stores Open Mon., Noon to 9 P.M.

The HUB

It Was Your Idea

. . . and a mighty good one: Adding a Removable Chamois Lining to our Softie Chesterfield, and Imagine, it's only

$39.95

Townley Tailored of

★"American Woolen" Melton

★Genuine chamois leather lining

luscious colors . . . soft, flattering dressmaker details. 4TH FLOOR

THE HUB
Henry C. Lytton & Sons

CHICAGO • EVANSTON • OAK PARK • GARY

THERE'S ONLY ONE BETTER BUY IN BONDS

WAR BONDS

GLENMORE DISTILLERIES COMPANY, Incorporated, LOUISVILLE, KENTUCKY

John Warner says: "This may be over your head"

Over your head at this very moment there may be the threat of baldness. It won't cost you a penny to find out—just a few moments of your time.

It's good business judgment to exert every effort to retain your hair. Personal appearance is a prime factor in first impressions.

A careful examination will reveal whether we can help you. We'll tell you "No," if such is the case, as readily as "Yes." There is no charge for consultation or examination.

Fees for treatment are moderate and are payable as the treatments are taken—not in advance. There is a separate department for women.

Hours: 11 A. M. to 9 P. M.
Saturday to 6 P. M.

Suite 1320-24 North American Bldg., 36 South State Street
Phone Central 1451

John E. Warner
—and—
Associates
Hair & Scalp Specialists

Hartford-Pittsburgh-Philadelphia
Detroit-Chicago-Los Angeles

CHEST COLD MUSCULAR SORENESS

relieved this 2-action way

If you're suffering from a nasty cold that causes painful, agonizing chest muscle soreness—here's a way to soothing, comforting warmth and relief without dosing yourself with internal drugs or using sticky, messy plasters.

All you do is rub on Pain-Expeller, and this remarkable 2-way action follows. *First*, Pain-Expeller stimulates local blood circulation, helps reduce pain, soreness. *Second*, gives hours of soothing, comforting warmth, helps relieve local congestion, makes breathing easier. At the same time, Pain-Expeller's medicinal properties are released by body heat and inhaled—thus help loosen phlegm, relieve irritation of nose and throat.

Blessed relief follows this proved way. You feel more comfortable. Breathe more freely. So don't suffer one unnecessary moment from chest cold, muscular soreness. Get Pain-Expeller from your druggist. Only 35c.

FAST, 2-WAY RELIEF FROM ACHES AND PAINS

PAIN-EXPELLER

If YOU Are Hard of Hearing

MAIL THIS COUPON with Your Name and Address to

HEARING AID LABORATORIES
29 S. MADISON ST. SUITE 1700
or phone Randolph 4140
FOR VALUABLE FREE BOOKLET T

Name .....
Address .....
City ..... State .....
T-11-8

FIRST LIBERTY SHIP AT LEYTE BATTLES ZEROS

Carries Valuable Cargo of Men and Guns.

GEN. MacARTHUR'S HDQ., Philippines, Oct. 28 [Delayed]—(AP).—The S. S. David Dudley Field, a Liberty ship with four voyages to her credit, steamed into Leyte gulf unescorted one day after American troops had landed and claimed to be the first Liberty ship to arrive in the Philippines.

She began discharging her cargo and before she left had another first to her credit, the first Liberty ship to shoot down a Zero in the Philippines.

It was the night of A plus four—four days after the landing on Oct. 20—when Japanese strafing planes winged in for a heavy attack on shipping in the bay. One plane picked out the Liberty and bored in barely 50 feet above the water.

Plane Crashes on Bridge.

The Liberty's navy gun crews opened up. Just off the port side the gunners hit the Zero and a wing caught fire. The pilot sought to crash his plane against the ship, and the gunners attempted to beat it off.

It came on, its wing hit the port gun position and shattered on the starboard side and spread its wreckage over the bridge.

The Field, out of San Francisco and under the command of Capt. Albion M. Burbank, 32, of Cambridge, Mass., carried 750 additional troops for the fighting fronts, 105 and 155 millimeter howitzer shells for the 24th division artillery, and hundreds of 50 caliber machine guns and mortars. It was considered one of the most vitally needed ships to reach the Philippines.

There was no dock for the ship and her own merchant marine crew labored day and night to unload her cargo.

Has Share of Wounded.

The Field has left the Philippines now, slightly more battered than when she arrived, after several hectic days of almost incessant raids. Her purser, who had six weeks training as a pharmacist mate, is wiser now in the treatment of wounded—because the Field had her share of wounded.

The navy gunners, among the least known of America's combat forces, have real war experience to their credit. There were many of these armed guards. Those who fought off the Jap planes included: Loren E. Aylor, Mill Soals, Ill.; Robert W. Hicks, 815 Bradshaw, Indianapolis, Ind.; Charles W. Smallenberger, Route 2, Lansing Mich., George M. Dockweiler, 3425 Ridge rd., Lansing, Ill., and Lyle E. Yaunke, Channing, Mich.

B-29S FLY OVER TOKYO 3D TIME IN A WEEK—JAPS

[BY THE ASSOCIATED PRESS.]

American Super Fortresses were over Tokyo and the industrialized Kanto area yesterday for the third time within a week, the Tokyo radio reported. No bombs were dropped. The same broadcast said 40 more of the big B29s on Sunday raided Iwo in the Volcano Islands, 750 miles south of Tokyo.

The radio said two B29s flew over the main Japanese Honshu Island's Kanto region for an hour "for reconnaissance purposes."

Japanese propagandists warned that the B29s would return in force to bomb Tokyo and other sections of the Kanto area, which roughly covers the eastern half of Honshu.

Greece Orders Dissolution of Two Guerrilla Groups

New York, Nov. 7 (AP).—The Greek government of Premier George Papandreu has ordered dissolution of the Elas and Edes, the two largest guerrilla organizations, effective Dec. 10, the Athens radio announced tonight.

It isn't hard to tell who won in last night's crap game.

BOMBER FIGHTS 4 JAP PLANES IN RAID ON KURILES

Illinois Gunner Helps Bring One Down.

AT AN ADVANCED ALEUTIAN BASE [Delayed].—From the time that Lt. Francis R. Littleton sighted the Jap plane until the burning enemy fighter struck the water was probably not over 60 seconds.

The Ventura bomber pilot, whose home is at Fairfield, Ia., had just completed a run on a Paramushiro military installation and had turned for home when some one yelled over the interphone "Fighters, starboard!"

There were four of them coming in fast.

Littleton whipped his bomber to the right, directly toward the approaching enemy quartet, so that two of the fighters were immediately ahead of and a little above him. Both were now firing, and their tracers were whipping across the Ventura's bow. Lt. Littleton opened up with a return burst from his bow guns at the lead plane, which immediately nosed up as if trying to get away.

Jap Plane Takes Fire.

Littleton's next reaction was so fast that his co-pilot, Lt. [j. g.] Douglas M. Anderson, Wellesley Hills, Mass., described it as "purely automatic."

"He yanked back on the yoke, and he must have pressed the firing button at almost the same instant," Anderson said. The results were perfect. The belly of the Jap plane hung there as a huge target and Littleton's tracers poured into the fighter as it "just sat there."

The Jap caught fire, began to trail smoke, and, turning slowly over on its side, passed close above the bomber.

Second Jap Joins Fight.

As it went by, the Ventura turret gunner, Richard H. Peterson of Mattoon, Ill., fired another burst at it for good measure, then watched it pass down beside his plane. From the tunnel gun position Zane V. Hadley, the plane captain, Weatherford, Okla., saw the blazing Jap slide swiftly down, strike the water, and drop below the surface.

The second of the two attacking fighters was now coming in for an inaccurate firing run on the Ventura. Passing only 50 feet above the bomber, the fighter swung about and joined two others which were now trailing the Ventura. Most of the time the trio stayed a respectful distance astern, but occasionally one would pull forward momentarily.

Japs Give Up Chase.

During all this Lt. Littleton was streaking homeward to his Aleutian base—and after a chase of more than 80 miles the fighters quietly gave up the pursuit and went away. It was a "long 80 miles," tho, since for all that distance there was the realization that if any of the fighters scored a lucky hit on the Ventura, or if the bomber developed any mechanical trouble, all three fighters would be there for a quick kill.

The whole encounter had produced no injury to the plane or Lt. Littleton's crew—and not only had they shot down a fighter, but before the encounter they scored direct hits on shore installations in the northern Kuriles.

Ensign Carl Scott, 24, navigator in the crew, is from East Chicago, Ind.

FOREIGN CHIEF OF NORWAY TO TALK WITH REDS

LONDON, Nov. 7 (AP).—Trygve Lie, Norwegian foreign minister, has arrived in Moscow for conferences with soviet officials on questions of "common interest" to Russia and Norway, a spokesman for King Haakon's government announced tonight.

Lie was accompanied by Terje Wold, minister of justice, and Dr. Karl Evang, director general of public health. The delegation, which had been in Stockholm for discussions with members of the Swedish government, flew to Moscow yesterday.

The spokesman said Lie probably would be received by Premier Stalin. Diplomatic quarters considered this significant since Russian troops are fighting on Norwegian soil.

CLOTHING STOLEN FROM AUTO. Thieves stole $250 worth of clothing and books from a car in front of the home of Mrs. Beulah Hawkins of 6234 Green st., she told police yesterday.

WOMAN SOLDIER OF JAPS KILLED IN GUINEA FIGHT

ADVANCED SOUTHWEST PACIFIC BASE (AP).—A Japanese woman grenade thrower was among a group of the enemy annihilated near Kantome village, New Guinea. Lt. R. W. Buck of Warsaw, N. C., and his 20 man patrol chased the Japanese up a ridge and Sgt. John Hulteen of New Haven, Conn., knocked down four with a tommy gun.

From the ridge the Japanese tossed down a cascade of grenades. Buck said he saw the woman at close range and "she was pitching grenades with the best of them." She was about 27 and dressed in a Japanese air corps uniform. "She had a mouthful of gold teeth and wasn't much to look at," Buck added.

Pvt. Jose Truijillo of Montrose, Colo., finally ended the fight with grenade fire. Twelve Japanese were killed on the ridge, including the woman. Sgt. John Gross of Greenville, Ia., assisted Truijillo. Corp. Fred Botkins of Madison, Wis., attended American wounded under fire for half an hour.

Coast Guard Curtails Activity at Inland Points

Washington, D. C., Nov. 7 (AP).—Curtailment of inland coast guard activity to release men for duty aboard ship, at overseas bases and in west coast ports was announced today. The order will principally affect details on inland rivers and lakes.

COMPLETE DE LUXE DINNERS
Steak, Chicken, Turkey, Sea Food, from $1.35
Finest Wines and Liquors
Ample Free Parking
Open Until 3 A. M.
PALM GROVE INN
56th St. & Outer Drive

It had to be better

to enjoy such universal preference for **317** *years!*
Nothing takes the place of satisfaction!

Haig & Haig
The **OLDEST** *name in Scotch*

BLENDED SCOTS WHISKY 86.8 PROOF • SOMERSET IMPORTERS, Ltd., NEW YORK

ADVERTISE IN THE CHICAGO TRIBUNE

ON THE AIR! "The Listening Post" every Tuesday, Wednesday, Thursday, Friday morning at 9:45 C. W. T. on WLS

THE SATURDAY EVENING POST
NOVEMBER 11, 1944 10¢

TODAY IS POST DAY!

EASTERN EUROPE SWINGS LEFT

by Edgar Snow

PRIVATE industry, as we know it, even private ownership of property, may soon cease to exist in the liberated countries bordering Russia. Those profound changes mark what may be the beginning of a new political era of world-wide significance. Current trends, involving a pre-war population of 120 million people, are brilliantly analyzed by a Post editor in a timely article direct from Moscow.

STUDY THE POST'S revealing views of world affairs

How to Put Salt on a German General's Tail

by Collie Small

PERSUADING a German general and 20,000 men to surrender to one American lieutenant and 24 assorted G.I.'s was a little tough—but they did it—139 miles inside the German lines. A hilarious eye-witness account of one of the most amazing episodes in this—or any other war.

READ THE POST'S exciting back-of-the-scene stories

Bare Fists Against a Shark

by Lt. Com. H. R. Kabat, U.S.N.
As told to Elsie Stearns Hahn

"BARE handed and bare footed, I floated helpless in the water. And then the shark attacked. He tore off a piece of my left hand." Again and again the shark attacked—this terrifying experience fighting a mankiller—makes one of the war's most dramatic stories.

The Same as Before

by Gertrude Schweitzer

CAN a man love a girl more than anything in the world—and still hesitate to come back to her? This dramatic story gives a deep insight into the mind of a bewildered soldier back from the wars. There's a lesson in it for the family and friends of every man in the service.

MORE FUN FOR THE HUNTERS

by Philip S. Rose

HOW would you like to hunt giant quail or a super breed of deer, or fish for a whopping new variety of trout? If you've ever sighted a gun barrel or whipped a stream, this fascinating article is especially for you. Illustrated with beautiful color photographs, it pictures a dream of a sportsman's paradise that can come true.

SEE THE POST'S unusual color photos

TOMORROW'S NEW PRODUCTS

As America returns to peacetime pursuits, industry's new products for better living will first be found on the advertising pages of the Post.

There's Something for Everyone in the POST

cooking fish ?

amazing new air-wick*

kills kitchen odors... makes indoor air country-fresh... contains miracle-working chlorophyll

Fish, onions, cabbage, fats ...they're all the same to air-wick, the great new scientific discovery that kills unpleasant household odors of all kinds. Musty closets...bathrooms ...living rooms in which there has been heavy smoking...they all become "outdoor fresh" within a few minutes.
No other household product of its kind contains activated chlorophyll...the miracle-working substance from green leaves. You'll find air-wick on sale everywhere.

on fires ... on bother nothing to light or burn just pull up the wick

PAT. NO. 2,325,472

*air-wick deodorizer and household freshener is fully protected by U. S. patent. air-wick is a trademark of Seeman Brothers, Inc., N.Y. 13, N.Y.

A LOAN from us is likely to be the SIMPLEST and QUICKEST WAY out of financial trouble

Simplified LOAN METHOD

Loans $10 to $300
FAMILY LOAN CORPORATION

LOOP
202 S. State St., Cor. Adams, Century Bldg., Rm. 301 *Telephone WABash 2994*
LOGAN SQUARE
3147 W. Logan Blvd., cor. Kedzie, 2nd Fl. Near "L" Terminal *Tel. SPAulding 4100*
NORTH-SIDE
6349 N. Western Ave., Cor. W. Devon Rm. 206, Devon Bldg. *Tel. BRargate 4121*
WEST-SIDE
4806 West Madison St., Near Cicero Next to Walgreen *Tel. MANsfield 4221*
SOUTH-SIDE
758 E. 79th St., Cor. Cottage Grove Ave., Rm. 206, 2d Fl. *Tel. RADcliffe 6500*
SOUTH CHICAGO
9113 S. Commercial Ave. Lincoln Bldg., Rm. 10 *REGent 6220*
BLUE ISLAND
13018 South Western Avenue, Ground Floor *Tel. Dial Operator, Blue Island 86*
HARVEY
164 East 154th Street, Second Floor, opp. J. C. Penney Dept. Store *Tel. Harvey 814*

NAB CANADIAN WAR PRISONER ON WEST COAST

Opposed Dutch Merger with British.

Seattle, Wash., Nov. 7 [Special].—Martinus Telling, 40, movie stunt man and circus performer who twice used his professional talents to escape from Canadian internment camps, today was being held here by immigration authorities for Canadian officials after his recapture several days ago.

Telling, termed a Dutch-German prisoner, was seized Thursday near Olympia, 70 miles south of here, by an FBI agent who saw him walking along a road and recognized him from old photographs.

Flouts His Liberty.

It was said Telling's talents for escape were matched only by his audacity in flouting his liberty after his flights, which he attempted to justify thru letters "exposing" what he termed British-Canadian mistakes in handling internees.

Claiming Dutch citizenship, Telling also cautioned the Dutch against accepting overtures for a post-war amalgamation of the British and Netherlands empires.

The letters, written after Telling fled a camp at Nanka, Alberta, Oct. 14, were given to the New York FBI by the recipients—newspapers, magazines, columnists, and a motion picture company for which Telling had done occasional camera work.

Empire Scheme Denied.

Altho his letters stated negotiations were in progress in London for a consolidation of the Dutch and British empires after the war, official sources in New York and Washington, D. C., denied this. They said there had been no developments since the proposal was broached nearly a year ago by Premier Jan Christian Smuts of South Africa, and promptly turned down by Dutch Foreign Minister Van Kleffens. The Netherlands official said his country would "never become an integral part of the British empire."

British sources said the proposal, reflecting Smuts' personal views, had never reached the "official" level of discussion.

Seized in Britain in '40.

Telling was picked up in England in 1940, and escaped from a Dutch refugee camp at Sherbrooke,, Que., Nov. 7, 1942. The FBI then learned his father was German, and listed Telling as an escaped German prisoner. He was recaptured in Canada 21 days later.

Telling jumped into the English channel from a ship on which he was being deported to England from the United States and swam to Southampton. He had been arrested in New York as a stowaway on a ship from England.

Telling made no secret of his flight from the Alberta camp last month, despite the royal Canadian mounted police bulletin describing him as a prisoner of war, but until today managed to keep ahead of government agents trailing him thru the postmarks on his letters.

Traced thru Film Office.

Telling had audaciously given a New York motion picture office as his return address and New York FBI agents traced him.

Telling, who professed to reflect Dutch sentiment, said his letters were intended to "further the common war effort."

He said most of the important Nazi agents in England had slipped thru the British roundup begun with the outbreak of war in 1939.

Anti-Nazis shipped to the Canadian camps were exposed to the influence of domineering German Nazis rounded up later in Africa, he asserted.

"The two groups of German internees were thrown together and the lack of backing which the England-Germans received from British internment authorities was exploited by the Nazi bosses from Africa," he said. "The anti-Nazis were silenced by threats and not recognized by the authorities."

Telling asserted the authorities had refused the pleas of anti-Nazis to permit them to work outside the camps altho Canadian farmers had offered to employ them.

SENTENCE RADIO ANNOUNCER FOR NAZIS IN PARIS

PARIS, Nov. 7 (AP).—Francois de Vibraye, 30, former announcer for Radio Paris, was sentenced today to 10 years in prison for having directed message in English to Britain and the United States during the German occupation. The prosecutor in the French court said the announcer received 7,200 francs [$144] monthly from the German embassy as a propagandist. A blonde girl member of the French resistance movement testified that she had urged him to continue the broadcasts to cover up her communications with London, but the four man jury convicted him.

The Inquiring Camera Girl

BY MARYON ZYLSTRA

[The Tribune will pay $5 for each interesting question submitted by a reader and used by The Tribune. Today's question was submitted by Mrs. F. H. Deen, South Bend, Ind.]

THE QUESTION.

What is the biggest single item of waste in the running of your household?

WHERE ASKED.

Madison-Crawford National bank building.

THE ANSWERS.

Mrs. Leonard Zaehler, stenographer, 4051 Wilcox st.—It seems that bread is drying out much faster than it did a few years ago. We have to throw away a lot of bread because it doesn't stay fresh. Of course I make bread pudding and use it for dressing, but we have more than we can use and frequently throw it out.

Mrs. Wilbert Holmquist, housewife, 4024 West End av.—Instead of having the daily newspaper delivered to our house, I buy it at a newsstand. My husband does the same thing, so each day we buy two identical newspapers. Often we bring home the same magazines too, which is certainly a waste of money and paper.

Mrs. Ralph Johnson, accountant, 208 N. Kenneth av.—I think all of us are more saving than we were before the war. We buy less now, so there is less to waste. But I am extravagant with the lights. I hate a dark house, so I turn on all the lights. Once my husband came in, turned on a lamp, and said, "You missed this one."

Mrs. A. J. Dewey, housewife, 4628 Lake Park av.—If all the little pieces of soap I throw away could be counted in dollars and cents it probably would add up to quite a large amount by the end of the year. But a little, tiny piece of soap is so annoying I'd rather throw it away and start on a new bar.

Mrs. Vernon Oman, bookkeeper, 1632 S. 50th ct., Cicero—It's always hard to know how much to cook for dinner at night. I always cook too many vegetables. Usually I save them in the refrigerator for two or three days and then put them in the garbage because they don't fit into my menus.

Mrs. M. Goldman, assistant manager, millinery shop, 3855 Fillmore st.—Each month I have a large electric bill. I'm not home very much because I work during the day, but when I am home I like to have every light in the house on. It seems so cold and lifeless when the house is dark, but with lights on the atmosphere changes.

TO AN ARTIFICIAL LEG THIEF: COME IN FOR A FITTING!

If the legs fit, the thief can keep them, W. H. Swinbourn, owner of an artificial limb company at 329 S. Wood st., said yesterday when he reported the theft of a pair from his automobile.

Swinbourn said the legs, which he planned to take to the Hines Memorial hospital, are numbered and cannot be sold easily. He will help fit them free of charge if the person who stole them can use them, he said.

A one-legged man once stole a leg, returned to Swinbourn to have it fitted, and now is serving in the merchant marine, the dealer told police.

50 CARTONS OF CIGARETS STOLEN.

Ruben R. Borovik, owner of a drug store at 3958 N. Cicero av., told police yesterday that 50 cartons of cigarets were stolen by burglars Monday night.

Save Part of Your Pay

Today, open a savings account at The First National Bank. And each pay day deposit part of your salary. This systematic saving will help you to financial security.

At The First, Chicago's conservative 80-year old bank, your money is safe.

The First National Bank of Chicago

Building with Chicago since 1863

Dearborn, Monroe and Clark Streets

MEMBER FEDERAL DEPOSIT INSURANCE CORPORATION

Store Hours, 9:45 to 5:45

Marshall Field & Company

The Store of the Christmas Spirit

A stunning waistcoat of rayon satin to wear with dinner slacks . . . a restaurant suit. Slim and tailored . . . striped in pink or blue with black. Simulated jet buttons. 10-18. $16.50

Persian print scarf of rayon satin, decked at each end with multicolor sequins . . . a lush touch as an ascot with your cocktail suit . . . as a sash with your evening dress, or looped through its belt. Simulated jet fringe. $27.95

Black doeskin-tanned lambskin gloves with deep, luxurious cuffs of black-dyed Persian lamb. $185 plus federal excise tax.

Dinner and cocktail bag of fine black wool broadcloth, exquisitely hand-beaded with simulated jet. $75 plus federal excise tax.

White pieced ermine ascot . . . elegant with your cocktail suit . . . your evening coat. $31.50 plus federal excise tax.

Accessories—First Floor, State

Furred gloves, $185 plus federal excise tax

Dinner and cocktail bag, $75 plus federal excise tax

Persian print scarf, $27.95

Waistcoat, $16.50

Pieced ermine ascot, $31.50 plus federal excise tax

For women to treasure . . . for men to give— the most fabulous accessories we've seen in years—

ALLIED ARMIES IN ITALY TIE UP 20 NAZI DIVISIONS

Equal to Third of Force on Western Front.

BY CLAY GOWRAN.
[Chicago Tribune Press Service.]

WITH THE U. S. 5TH ARMY IN ITALY, Nov. 7. — Allied forces in Italy are quietly winning a victory over the Germans, which cannot be measured in ground gained or cities taken but can be gauged in its strategic effect upon other war fronts several hundred miles away.

This military success of the American 5th army and the British 8th is an unspectacular kind, which makes a much better showing on pin dotted maps in allied military headquarters than in newspaper headlines. It rests on the fact that these two forces, despite having been bogged down by bad weather and difficult mountain terrain for more than a month, have been able to keep more than 20 crack German divisions fully occupied. This is at a time when the Nazi high command undoubtedly would give much to be able to send a dozen or so of the divisions to either the western or eastern fronts.

Many Men on Short Front.

A few statistics show the importance of this successful containing action in Italy. The Germans are holding a long and difficult line from the Netherlands coast to the Swiss frontier with not more than 60 divisions, and many of these divisions are hastily recruited. Opposing these divisions is the full weight of the combined American, British, Canadian, and French armies which have priorities on allied air support, munitions, and other supplies.

In Italy, on a far shorter defensive line the Germans find it is necessary to employ more than 20 divisions to hold their defensive line in the Etruscan Apennines despite the fact they are facing two allied armies, which have been sadly depleted by casualties suffered since the Gothic line offensive opened on Sept. 13.

A further compliment to the 5th and 8th armies is that they have contained this German force without being able to call for help in the manner of allied forces in France. Here air support is more limited, and armored units cannot be employed as freely.

Why Germans Hang On.

Altho German strength was more or less equally divided against the 5th and 8th armies during the offensive which broke the Gothic line, since then Field Marshal Kesselring has concentrated his forces against the American 5th army of Lt. Gen. Clark. More divisions now face the 5th army on the Bologna front than the British army on the eastern flank. Before the 5th army began its push which smashed the center of the Gothic line and threatened Bologna, the 8th was opposed by twice as many divisions.

Other German divisions are in Italy but are not directly oppposed by the two allied armies.

The question often has been asked why the Germans are striving so to hold the Apennine line when it would be simpler to withdraw across the Po valley to the Alps foothills and make a stand there, with probably not more than half the force they are now employing in Italy. Apparently there are several possible answers.

One answer is that withdrawal to the Alps would place virtually all of Italy in allied hands, a move Hitler apparently is extremely reluctant to make. One by one his satellite nations have been stripped from him, and loss of Italy, formerly the main hinge of the axis, might cause political damage beyond repair.

Stripping Industrial Plants.

Another reason is that Kesselring is holding on while German industrial units and impressed Italian labor battalions strip northern Italy of the machinery and factory equipment and every other article which might prove useful to the Germans in carrying on their fight in Germany. Liberated southern Italy, with its bare factories and demolished utilities, is an example of Nazi efficiency at such pillaging.

A third reason may be one of morale. The Germans have been unable to hold the Russians to a standstill. On the western front continuous allied pushing is causing a sag in the German defensive line. Possibly the Nazis have been able to derive some satisfaction from the fact that Kesselring's forces thus far have been able to hold against everything these two allied armies in Italy have been able to bring against them.

SGT. JAMES WARNER OF MAYWOOD KNOCKS OVER 2 JAP PLANES

Staff Sgt. James P. Warner, 20, veteran of 49 bombing missions over China, Burma, Thailand [Siam], and India, with two Jap Zeros officially credited to him as the nose gunner aboard a B-24 Liberator, is home after 18 months in India. He is a son of Henry L. Warner, 1203 S. 15th av., Maywood, past commander of Cook county council, Veterans of Foreign Wars.

S/Sgt. James Warner.

Sgt. Warner, who has been awarded the distinguished flying cross with cluster and air medal with cluster, is a member of the 7th bomb group, 10th air force, which has been bombing oil refineries, Japanese railheads, supply dumps, and other military installations. On one of these missions last May, Clay Gowran, Tribune war correspondent now on the Italian front, was aboard the plane to witness the effect of the group's precision bombing.

The flyer, a 1942 graduate of Proviso Township High school, said the original personnel of the 7th bomb group was largely Chicagoan.

BRITISH IN ITALY MOVE ON FORLI; AIDED BY PLANES

ROME, Nov. 7 (AP).—British 8th army troops, stalled for days outside Forli on the Bologna-Rimini highway, moved toward the town today, aided by a powerful attack by medium bombers.

Large formations of Marauders and Spitfires dropped thousands of fragmentation bombs on troop concentrations and gun positions. Returning pilots said the mission was successful.

In the San Stefano area of the Adriatic coastal sector the Germans attempted to infiltrate allied positions by dark but were driven back.

Polish troops in a 1,000 yard advance south of Forli cleared the village of Marsignano in the hills between the Rabbi and Montone rivers, north of Predappio. In the same area the villages of Monte Maggiore and San Martino also were taken, along with prisoners.

Red Cross Asks Voters to Give Pint of Blood

New York, Nov. 7 (AP).—The New York Red Cross blood donor service today appealed to voters to donate a pint of their blood for the fighting services—after casting their ballots.

RELIEVE COLDS' miseries... with the best-known home remedy of its kind in the world. Acts while you sleep to give soothing relief. Rub on . . . VICKS VAPORUB

RESCUE BEACHED PT BOATS UNDER JAPANESE NOSES

ABOARD PT BOAT EN ROUTE TO A LEYTE BASE, Nov. 7 (AP).—The navy's "expendables" added another colorful chapter to the sage of the PTs last night with the rescue of the two disabled boats from under the shadow of Japanese air patrols.

The two craft had been unreported for 38 hours on patrol for Japanese shipping off western Leyte when a destroyer picked up a message from them. They had hit a reef while traveling at full speed.

Two PTs sped to the rescue to find their crews being lavishly entertained by Filipinos in Japanese held territory.

Crew Pushes and Pulls.

Lt. [j. g.] Ed Wakelin, Holyoke, Mass., skipper of one of them, said they hit the reef while zigzagging because of two Japanese planes overhead. Wakelin's boat had only one prop left and the shaft was bent, while the other was completely disabled.

In water up to their knees, the crews pushed, pulled and rocked the boats for four hours.

The lone crippled engine got Wakelin's boat free after a five hour struggle. Then he pulled the other boat free. Wakelin followed Filipino guidance to a safe anchorage, but the other boat grounded again in river mud.

Then natives began a hurried camouflaging job that brought joy to the PT crew, bringing canoe load after canoe load of palm fronds. These blanketed the top side of Wakelin's boat, fish nets were strung down the sides. Japanese planes passed overhead without spotting the boat.

Missed by U. S. Planes.

Next day the two boats were jockeyed together and again camouflaged. Once more the Japanese planes passed over.

"But the thing we really got a kick out of," said Ensign W. B. McDonald, Struthers, O., "was when we heard our own army search planes report they couldn't find any trace of us. We could see them in the air."

All the crews said they received a "fantastic" reception from the Filipinos, who hadn't seen white visitors in years. They turned their homes over to the crews and put on a jive session on the beach the second night with a strange saxophone, trombone and basso orchestra rendition of "Sweet Sue." A roast pig feast and a school house dance were scheduled for last night.

CHICAGOAN IN ITALY DIVES INTO CELLAR; IT'S FULL OF WINE!

WITH THE 5TH ARMY, Italy, —Second Lt. Roy Shaffer of Chicago recently took refuge in a cellar flooded with Italian wine during an enemy artillery barrage on the 5th army northern front.

Shaffer, a member of the 88th Blue Devil division, part of Lt. Gen. Clark's 5th army, was resting in the doorway of an abandoned house when a German shell landed nearby. He dashed for a basement exit nearby, ran down the few steps, and into a wine cellar. The floor was flooded with fermenting wine and for over an hour Shaffer sat on a box in the spilled liquid.

Mrs. Penny Shaffer, his wife, and their 18 month old daughter, Judy, live at 8108 Essex av., Chicago.

NAZIS ARE NOT 'REELING BACK,' RALSTON SAYS

MONTREAL, Que., Nov. 7 (AP).—Col. J. L. Ralston, who resigned last week as defense minister, said in a speech today that his recent tour of the western front disclosed that supply and reënforcement problems "have been very difficult."

He made no mention of the cabinet crisis, resulting from his demand that Canadian draftees be sent abroad as reënforcements, regardless of whether they volunteered. He said the Germans were fighting desperately, not "reeling back," and that men at the front "know that there is bitter fighting ahead" before the war ends.

Gen. A. G. L. McNaughton has succeeded Ralston as defense minister.

Woman Leaps Into River; Saved by Bridgetenders

Miss Gladys Rienert, 30, of 1242 N. La Salle st., who stepped from a taxicab and leaped into the Chicago river at the Clark st. bridge yesterday, was rescued by bridgetenders and taken to Henrotin hospital where she later was reported to be recovering.

Vaughan's Pet CLINIC

Do you need advice on the care and feeding of your pet? Visit our pet shop, where competent and experienced men and women will take a personal interest in your problem. Chicago's largest selection of canaries, bird and dog foods, remedies and supplies, tropical fish and metal frame aquariums.

Pet Department.... Entire 2nd floor
VAUGHAN'S SEED STORE
10 W. RANDOLPH ST.

BUY WAR BONDS AND STAMPS

All six stores open Thursday night. Store hours 9:30 a. m. to 9:30 p. m.

WIEBOLDT'S ... Rings in a Neighborly Christmas!

Enjoy the convenience of a Wieboldt 30-day charge account. Write or telephone our credit manager.

Set Your Holiday Table with Festive Dinnerware

Miniver Rose

20 Pieces Service for 4 — $4.95

It's the proper fixin's that make a feast. Charming dinnerware will dramatize the spirit of the occasion. These fresh-looking Miniver roses on lustrous ivory are in keeping with the holiday decor. Their richly vibrant colors will never fade or wear off; the satin smooth glaze on this pottery will not dim with usage. In open stock.

For These Big Occasions
94-pc. Dinner Set
$24.95

A service for 12 people. Fine quality American made semi-porcelain which combines durability, beauty and utility at a thrifty price. Floral border decoration is interestingly placed on creamy ivory background.

Happy Holidays at Home!
Silver Plated Table Lamps
$14.95 ea.

Gracefully shaped urn-type base is traditional period design. Silver plating on metal is smoothly polished. Lamp with hand-sewn celanese taffeta shade measures about 19" over-all. Get it for your desk; or a pair for the end tables.

Put Home in Gala Mood!
Smart and Gay Lamp Shades
$6.95

Choose a size for your floor, bridge, or table lamp in a tailored, gay, ruffle trimmed style. The celanese taffeta on a steel frame is guaranteed washable.

Please bring accurate measurements on a diagram!

Add Cheerful Interest!
Big Pictures
$3.95

Their over-all size is 26x29 inches; glass covered; handmade mat; simple gold-bronze finished frame. Choose from an assortment of interesting subjects in pleasing colors.

Cemented to Your Floors at This Price! Durable
Inlaid Linoleum
6-Foot Width! — $1.98 sq. yd.

Match your beautiful home with beautiful floor coverings, for the colors are styled to go with your home furnishings! Use inlaid linoleum! Its beauty is unsurpassed. And the wear almost unlimited. That's due to the patented backing of the DUPLEX FELT! And the fact that it's made of highest quality materials. This is a floor covering of *easy upkeep, too!* No periodic, expensive refinishing is needed. Easy to clean and keep clean.

•Tile Patterns, Marble Grounds! Marbleized Effects

Use this 6-foot wide inlaid linoleum for kitchen, halls, breakfast room or sun-room—any of your heavy traffic rooms. Choose from several colors in tiles on marble or all-over marbleized effect. And choose at Wieboldt's, nearby your home. Cemented direct to your floor! *Bathrooms at slight added charge.*

Floor Covering Department

A charge, on account of retailers' occupational tax, shall be added to prices herein.

Chicago • Evanston • Oak Park

WIEBOLDT'S
All six stores open Thursday night.
Store hours, 9:30 a. m. to 9:30 p. m.

Wiggle the Tabs— The Characters Move!
Animated Books

Here's hours of fun for your child—story books which perform! Characters move when paper tabs are pulled. $1.00 each

Raggedy Ann and Andy — Watch the characters of this story move about and play!
The Wizard of Oz — The beloved characters do all their fascinating stunts!
Animated Animals — Chickens peck, colt rears, the rooster flaps its wings.
Hansel and Gretel — Move a liner and watch the characters perform tricks!

Book Dept.

A charge, on account of retailers' occupational tax, shall be added to prices herein.

Chicago • Evanston • Oak Park

All six stores open Thursday night. Store hours 9:30 A. M. to 9:30 P. M.

WIEBOLDT'S

. . . Rings in a Neighborly Christmas!

Enjoy the convenience of a Wieboldt 30-day charge account. Write or telephone our credit manager.

Christmasy as Sugar Plums

Head Turning Pretties

Give *the* one in your life the gift of her life! Whether it be a stunning compact, or a luxurious fur coat, choose it as you would a jewel —a gift she'll cherish as a gem! Let it be utterly feminine and charming—a Wieboldt treasurable gift!

Seasonally Gay Velvet
Roses for Romance
$5.95

Seven luscious velvet roses make a little flowered pouff to tilt flirtatiously over your brow! Face-framing veil to catch every one's eye!

• Gold • Aqua
• White • Ice Blue
• Fuchsia

A Gift to Be Cherished!
Laskin Mouton Lamb Tuxedos
$129*

A gift she'll treasure, flawless as a gem Laskin Mouton Lamb! She'll feel as regal as a queen in the long tuxedo, turn-back cuffs, deep armholes, flare back! She'll cherish for years the nonperishable soft, supple fur! Give it, she'll adore it!

Festively Feminine
Jabot Blouses
$7.99

Sauce for your suits, skirts! Lace edged, ruffle trim jabot blouse, frilly feminine wristlets. Here's an ideal Christmas gift! White rayon crepe. 32-38.

Sportswear Dept.

Handfuls of Warmth
Lined Gloves
$4.98

Wool lined capeskin gloves to warm her heart and hands. Teen-agers or Grandmothers will find these wearable, durable, practical! Smart with tweeds or furs.

Glove Dept.

For Lovely Ladies
White Hankies
$1

For, that small but important gift . . . lovely handkerchiefs of fine Swiss batiste, handmade in Madeira for your thoughtful Christmas gifts! Buy Early!

Sparkling with Cheer
Lucite Compact
$5

Faceted like a jewel! Flashing! Glistening! All lucite compact in all crystal color or crystal color with moonglow blue. Complete with sifter and puff.

Jewelry Dept.

Handbag of Elegance
Softly Draped
$8.50*

Elegant touches of lucite on rich faille for a very feminine, dressy handbag. Adds distinction to any costume. Comfortable to carry. Black only in underarm style.

Leather Goods Dept.

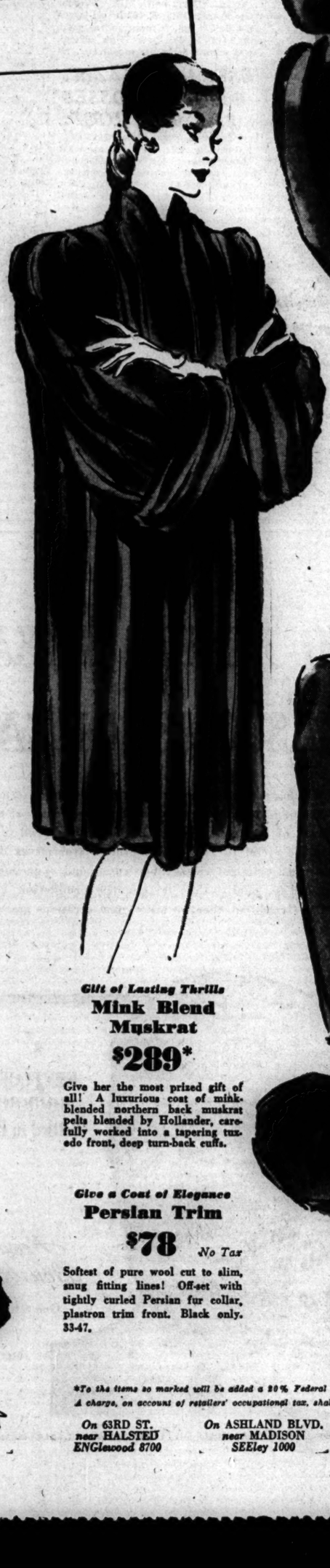

Gift of Lasting Thrills
Mink Blend Muskrat
$289*

Give her the most prized gift of all! A luxurious coat of mink-blended northern back muskrat pelts blended by Hollander, carefully worked into a tapering tuxedo front, deep turn-back cuffs.

Give a Coat of Elegance
Persian Trim
$78 *No Tax*

Softest of pure wool cut to slim, snug fitting lines! Off-set with tightly curled Persian fur collar, plastron trim front. Black only. 33-47.

Better Dresses
Sequin Ablaze Dresses
Young Suiters
$17.95

Young and gay for holiday fun! Slimming sequin trim plastron front with contrasting vestee for softness. New single button jacket. Black rayon crepe. 16½-24½.

Better Dresses
Sequin Bright for Holidays!
Dinner Dress
$17.95

Youthfully flattering, elegantly fitting half size suit dress! Holiday bright, sequin trim cardigan neckline! Black rayon crepe with sheer marquisette yoke. 16½-24½.

*To the items so marked will be added a 20% Federal Excise Tax
A charge, on account of retailers' occupational tax, shall be added to prices herein.

On 63RD ST. *near* HALSTED *ENGlewood 8700*

On ASHLAND BLVD. *near* MADISON *SEEley 1000*

On MILWAUKEE AVE. *near* ASHLAND *ARMitage 1000*

On LINCOLN *near* BELMONT *WELlington 1000*

In OAK PARK—LAKE ST. at HARLEM AVE.—*FORest 4500 BERwyn 6300, COLumbus 8060*

In EVANSTON *On* DAVIS ST.—*DAVis 1000 ROGers Park 2778*

2,427 WOUNDED IN EUROPE; 195 ARE ILLINOISANS

118 on Army List from Chicago, Vicinity.

[Chicago Tribune Press Service.]

Washington, D. C., Nov. 7.—The war department today announced the names of an additional 2,427 United States soldiers wounded in action in the European area. The list includes the names of 195 Illinois men, of whom 118 are from Chicago and its vicinity.

CHICAGO AND VICINITY.

Abbott, Pvt. 1st Class Glenn L.—William Laird, friend, 4317 N. Hazel st.

Barabas, Corp. John J.—Mrs. Sylvia N. Barabas, wife, 2244 Spaulding av.

Baranowski, Pvt. Leslie E.—Mrs. Cecelia K. Baranowski, wife, 5326 W. Newport av.

Beres, Pvt. Bear J.—Mrs. Gertrude Beres, wife, 5635 N. Karlov av.

Berger, Tech. 5th Grade Sidney S.—Jack Berger, father, 1340 S. Keeler st.

Bodek, Pvt. 1st Class John F.—Mrs. Mary B. Sobbota, sister, 1428 Walton st.

Bogdan, Pvt. Anthony M.—Mrs. Sabina Tybaurka, aunt, 918 W. 32d st.

Boyer, Pvt. William J.—Louis J. Boyer, father, 6606 S. Green st.

Braun, Staff Sgt. Paul H.—Mrs. Marie Braun, mother, 1847 Warner av.

Byczkowski, Staff Sgt. George E.—Mrs. Catherine Byczkowski, mother, 5724 S. Aberdeen st.

Byrne, Pvt. Lawrence W.—Mrs. Dorothy S. Byrne, wife, 6749 Emerald av.

Cherak, Tech. 4th Grade Nicholas J.—Mrs. Mary M. Cherak, mother, Joliet.

Christensen, Pvt. Alvin W.—Mrs. Irene G. Christensen, wife, 2418 N. Western av.

Christensen, Pvt. Robert Jr.—Mrs. Florence Christensen, mother, 6327 S. Stewart av.

Cinnick, Pvt. 1st Class Joseph E.—Mrs. Katherine Cinnick, mother, 1320 S. Washtenaw av.

Cobb, Pvt. 1st Class Donald L.—Mrs. Marie C. Cobb, wife, 762 Fulton st., Aurora.

Comfort, Pvt. 1st Class Albert—Mrs. Frances Comforte, mother, 1334 W. Greenshaw st.

Dietenbach, Sgt. John W.—William Dietenbach, father, 3923 N. Central Park av.

Doomis, Pvt. 1st Class Robert C.—Mrs. Lena Doomis, mother, 3256 W. Cermak rd.

Drexler, Pvt. Jay S.—Mrs. Belle G. Drexler, mother, 7749 S. Essex av.

Dudzik, Pvt. Frank A.—Mrs. Mary Dudzik, wife, 10527 Avenue F.

Dunworth, Pvt. 1st Class Edward J.—Mrs. Bridget M. Dunworth, mother, 6755 S. Emerald av.

Finlay, Sgt. Edward W.—Mrs. Margaret Finlay, mother, 1919 Estes av.

Finnegan, 2d Lt. Richard A.—Richard J. Finnegan, father, 7462 Sheridan rd.

Fisher, Sgt. William L.—Mrs. Mildred Fisher, wife, 801 Eklund av., Geneva.

Forgus, Pvt. 1st Class William F.—Mrs. Cora Forgus, mother, 6237 S. Spaulding av.

Frana, Pvt. 1st Class Edwin G.—Mrs. Emma Frana, mother, 5324 S. Spaulding av.

Freitag, Pvt. Cyril K.—Mrs. Helen J. Freitag, wife, 6354 W. Hermione st.

Gambrel, Staff Sgt. Leo H.—Mrs. Ethel H. Gambrel, mother, 830 Sherman, Joliet.

Gargano, Pvt. 1st Class Jerry—Mrs. Rose Gargano, mother, 1517 W. Polk st.

Halemar, Pvt. 1st Class Frederick J.—Mrs. Sophie D. Halemar, mother, 2331 S. Spaulding av.

Hall, Pvt. Everard C.—Mrs. Florence P. Hall, wife, 4754 N. Dover st.

Hawekotte, 2d Lt. John W.—Mrs. Helen Marie Hawekotte, wife, 1046 Loyola av.

Hecht, 2d Lt. Vernon C.—Emil C. Hecht, father, 18430 Morris st., Homewood.

Hejduk, Pvt. Fred Jr.—Mrs. Olga Hejduk, mother, 4839 Milwaukee av.

Hoff, Pvt. Harry J.—Mrs. Lucille Hoff, mother, 19304½ Humboldt drive.

Hoffrage, Pvt. Herbert G.—Mrs. Florence S. Hoffrage, wife, 193 Lombard av., Lombard.

Jakubec, Pvt. 1st Class Michael J.—Paul Jakubec, father, 905 N. Trumbull av.

Kapter, Pvt. Adolph L.—Mrs. Elanor S. Kapter, mother, 817 S. Victory st., Waukegan.

Keating, Pvt. Lawrence E.—Mrs. Hanorah M. Keating, mother, 2133 DeKalb st.

Kendzior, Pvt. 1st Class Edmund J.—Mrs. Bernice S. Kendzior, wife, 4620 W. Superior st.

Kilroy, Pvt. Thomas J.—Mrs. Ellen S. Kilroy, wife, 341 S. Keeler av.

Klotz, Pvt. Leo J.—Mrs. Nellie K. Klotz, mother, 10615 Green Bay av.

Knaus, Pvt. Joseph—Mrs. Magdalena V. Knaus, mother, 9002 Mackinaw av.

Kosciuski, Staff Sgt. Joseph B.—Bruno Kosciuski, father, 3614 W. 24th pl.

Kozlik, Pvt. William S.—Mrs. Josephine J. Kozlik, wife, 5328 Schubert av.

Kraemer, Pvt. 1st Class Fred A.—Mrs. Mary Kraemer, mother, 116 Oak st., Hillside.

Krajewich, Pvt. George—Mrs. Anna Krajnovich, mother, 113 44th av., Bellwood.

Kranitzky, Pvt. 1st Class Alexander W.—Carl Kranitzky, father, 4356 S. Wood st.

Krause, Staff Sgt. John H.—Mrs. Anna M. Krause, wife, 2067 N. Mozart st.

Kuhagen, Tech. 4th Grade Donald R.—Mrs. Elenore Kuhagen, wife, 2659 Eddy st.

Lakowski, Pvt. 1st Class Edward—Mrs. Josephine Lakowiak, mother, 4926 S. Ashland av.

Lawton, Pvt. Robert J.—Mrs. Gertrude Lawton, mother, 243 W. 74th st.

Leopold, 1st Lt. James E.—Mrs. Corrine Leopold, mother, 839 E. 53d st.

LeRoche, Pvt. Gilbert J.—Mrs. Irene LeRoche, wife, 5547 S. Christiana av.

Lisnik, Pvt. Raymond J.—Mrs. Emily B. Lisnik, wife, 8154 S. Marshfield av.

Lipinski, Pvt. 1st Class Joseph A. Jr.—Mrs. Margaret Lipinski, mother, 4843 S. Throop st.

Marquardt, Pvt. Charles E.—Mrs. Catherine Marquardt, wife, 8623 S. Oakley st.

Martin, Pvt. 1st Class Stanley J.—Mrs. Ann D. Martin, wife, 3136 S. Lowe av.

Michalski, Pvt. Edward J.—Mrs. Mary Michalski, mother, 1638 W. 18th st.

Michauka, Tech. Sgt. Anthony J.—Mrs. Emily Michauka, wife, 13221 Houston av.

Mierova, Pvt. 1st Class Frank J.—Mrs. Mary Mierova, mother, 1530 W. Chestnut st.

Mischke, Pvt. 1st Class Carl R.—Mrs. Alvina Mischke, mother, 2537 N. Wayne av.

Mohr, Pvt. 1st Class William F.—Mrs. Wilma M. McDonough, sister, 5115 S. Loomis st.

Molinari, Pvt. Steve J.—Mrs. Diane P. Molinari, mother, 2631 N. McVicker av.

Morris, Pvt. Marion—Mrs. Jean F. Morris, mother, 3340 Michigan av.

Oppedisano, Pvt. 1st Class August P.—Mrs. Lucy Oppedisano, mother, 4107 W. Fillmore st.

Ostrowski, Pvt. 1st Class Adam R.—Mrs. Mary K. Ostrowski, mother, 1016 W. 31st st.

Pasulli, Pvt. 1st Class William R.—Mrs. Lena Pasulli, mother, 3445 W. Flournoy st.

Paller, Pvt. William J.—Mrs. Mary Paller, mother, 6480 S. Damen av.

Peska, Pvt. Steve—Mrs. Genevieve Peska, wife, 1842 N. Winchester av.

Petrik, Sgt. Joseph M.—Mrs. Catherine Petrik, mother, 2401 S. Christiana av.

Pierard, Pvt. 1st Class Leo J.—Joseph Pierard, father, 340 Artesian av.

Piehanski, Pvt. 1st Class Stanley—Mrs. Stella Piehanski, mother, 8405 Burley av.

Pietka, Pvt. 1st Class Edward G.—Frank G. Pietka, brother, 2500 S. Cicero av., Cicero.

Pionka, Pvt. 1st Class Edward F.—Mrs. Mary Pionka, mother, 3333 W. 37th pl.

Polka, Pvt. Stanley J.—Mrs. Sylvia H. Polka, wife, 15437 Marshfield av., Harvey.

Polko, Pvt. 1st Class Charles F.—Mrs. Dorothy Miller, sister, 1909 S. 4th av., Maywood.

Pones, Corp. William P.—Mrs. Mary A. Pones, wife, 328 S. 24th av., Bellwood.

Powers, Pvt. 1st Class Stanley G.—Mrs. Phyllis E. Powers, wife, 810 Columbia st., Aurora.

Prendkowski, Pvt. 1st Class Edmund T.—Mrs. Virginia C. Panaszczyk, sister, 944 W. 31st pl.

Puleo, Sgt. Peter J.—Mrs. Vita Puleo, mother, 816 S. Garibaldi pl.

Quercio, Pvt. Carmen P.—Mrs. Violanda D. C. Quercio, wife, 1133 S. Richmond st.

Raddle, Pvt. 1st Class Arthur W.—Mrs. Evone M. Raddle, wife, 2826 N. Rockwell st.

Reiber, 2d Lt. Keith E.—Mrs. Ida Reiber, mother, 6559 S. Peoria st.

Reitz, Tech. Sgt. Edward R.—Mrs. Phyllis G. Reitz, wife, Dolton.

Reitz, Pvt. 1st Class Peter J.—Mrs. Aloise Reitz, wife, 2848 N. Albany av.

Rempert, Pvt. 1st Class Chester E.—Mrs. Laura Rempert, mother, 301 N. Stone, La Grange.

Richards, Pvt. 1st Class Ashley C.—Bernard Richards, father, 4106 N. Oakley av.

Robie, Pvt. 1st Class Charles—Mrs. Anna Robie, mother, 2839 S. Central Park av.

Schmidt, Pvt. 1st Class Melvin E.—Mrs. Lucille E. Schmidt, wife, 1301 S. 9th av., Maywood.

Sohrbeck, Tech. 5th Grade Raymond W.—Mrs. Anna O. Sohrbeck, mother, 4029 N. Albany av.

Special, Pvt. Ben Jr.—Mrs. Annie H. Special, mother, 9608 S. Wallace st.

Stefanski, Pvt. Roman W.—Frank Stefanski, father, 1540 Cortes st.

Stuver, Sgt. John—Mrs. Victoria B. Stuver, mother, Millerwoods, Chicago Heights.

Suchy, Pvt. 1st Class Peter L.—Mrs. Maxine S. Suchy, wife, 502 Henderson, Joliet.

Summers, Pvt. 1st Class William—Mrs. Margaret Rowley, sister, 2914 W. Jackson st.

Szymborski, Pvt. Henry L.—Mrs. Bertha Szymborski, mother, 8556 Muskegon av.

Tabacchi, Sgt. Robert J.—Mrs. Mary K. Tabacchi, mother, 34 E. 104th st.

Tater, Pvt. 1st Class Louis—Mrs. Elizabeth Tater, mother, 610 N. Root st., Aurora.

Trager, Pvt. Robert E.—Mrs. Arlene M. Trager, wife, 843 N. Trumbull av.

Trunadel, Pvt. Edward J.—Mr. and Mrs. Simon J. Trunadel, parents, 3230 S. 49th av.

Van Oost, Pvt. George—Mrs. Alice W. Van Oost, wife, 6180 N. Wolcott st.

Varga, Staff Sgt. Albert—Mrs. Helen Vargo, mother, 748 Front st., Aurora.

Vogel, Pvt. 1st Class Elvin J.—Mrs. Hanna M. Vogel, mother, 927 Ridge ct., Evanston.

Vyskocil, Tech. 5th Grade George V.—Coleman Vyskocil, father, Hardig rd., Winnetka.

Wapiennik, Pvt. 1st Class Walter L.—Mrs. Josephine Wapiennik, mother, 1733 W. 16th st.

Warren, Pvt. 1st Class John D.—D. L. Dugan, stepfather, Chicago av., Mundelein.

Was, Staff Sgt. Charles J.—John Was, father, 3751 S. Honore st.

Weamer, Tech. 5th Grade Vernon A.—Edward Weamer, father, 3417 N. Jensen av.

Wehausen, Pvt. George R.—Mrs. Adelia E. Wehausen, wife, 1035 S. Wisconsin av., Oak Park.

Woods, Pvt. 1st Class William B.—Mrs. Bessie Woods, mother, 2421 N. 1st av., River Grove.

Wosolek, Pvt. 1st Class Casimir D.—Mrs. Sophia M. Bryndal, mother, 2140 W. Cullerton st.

Zangaro, Pvt. Tony—Mrs. Theresa P. Zangaro, wife, 800 S. Loomis st.

Zebroski, Pvt. Walter B.—Mrs. Clara P. Witte, sister, Edgebrook dr., Wooddale.

Ziemba, Pvt. 1st Class Stanley J.—Mrs. Helen Ziemba, mother, 2312 W. Charleston st.

Ziems, Pvt. 1st Class Wilmer H.—Henry Ziems, father, 3115 Chicago pl., South Chicago Heights.

Zientara, Pvt. 1st Class Jordan R.—Walter Zientara, father, 8142 Burnham av.

DOWNSTATE ILLINOIS.

Arends, Sgt. Leo L.—Mrs. Minnie J. Arends, mother, Washburn.

Bean, Pvt. 1st Class Raymond W.—Mrs. Rosa Bean, mother, New Haven.

Bolen, Pvt. Russell W.—Mrs. Sadie M. Trone, mother, 562 W. Washington st., Rushville.

Beetschen, Pvt. Virgil M.—Mrs. Mary Beetschen, mother, Mackinaw.

Burkett, Sgt. Harley V.—Mrs. Bessie Burkett, mother, Johnsonville.

Burkhardt, Pvt. 1st Class Willard A.—Mrs. Ida Burkhardt, mother, Waterloo.

Canty, Pvt. 1st Class Michael P.—Joseph D. Canty, father, 1027 Poplar st., Ottawa.

Cockrell, Staff Sgt. Clyde B.—Mrs. Myrtle A. Cockrell, mother, Danville.

Cole, Pvt. Arthur I.—Mrs. Edith Scheffer, sister, Kirkland.

Cook, Pvt. Everett M.—Mrs. Louise Price, mother-in-law, 308 E. Pine st., Mason City.

Cook, Pvt. James R.—Earl M. Cook, father, New Salem.

Crosby, Staff Sgt. Charles C.—Mrs. Gladys R. Crosby, wife, 1203 E. Oak st., Kankakee.

Davis, Pvt. 1st Class Laverne H.—Mrs. Beatrice Davis, wife, Dow.

DiGirolamo, 2d Lt. Frank E.—Mrs. Alice M. DiGirolamo, wife, Grayville.

Dirden, Pvt. 1st Class Roy W.—Mrs. Lillie Dirden, mother, Anna.

Downing, Corp. Burton W.—Walter Downing, uncle, 768 Division st., Decatur.

Drake, Pvt. 1st Class Harold J.—Jackie Drake, brother, Morris.

Draves, Pvt. George W.—Mrs. Carlynne B. Draves, wife, Golconda.

Duce, Sgt. Lorrain R.—Joseph Duce, father, 419 E. McKinley st., Belleville.

Dunkel, Pvt. 1st Class Warren J.—Otto M. Dunkel, father, Allendale.

Fritscher, Pvt. 1st Class Thomas R.—Mrs. Margaret D. Fritcher, mother, 720 S. 17th st., Mattoon.

Fulkerson, Pvt. 1st Class Lacy—Mrs. Mollie Ingram, mother, Harrisburg.

Fuller, Sgt. William J.—William H. Fuller, father, 624 N. Madison st., Rockford.

Garncars, Pvt. Louis J.—Mrs. Lucy Garncart, mother, 226 E. 10th st., Peru.

Gasaway, Pvt. 1st Class Harry L.—Mrs. Virginia L. Gasaway, wife, Galatia.

Gravitt, Pvt. Marion C.—Mrs. Chester S. Gravitt, wife, 103 Butler st., Peoria.

Hargood, Pvt. 1st Class Delbert S.—Mrs. Lillie Harpool, mother, 1700 Garland st., Frankfort Heights.

Herrman, 1st Sgt. Leonard F.—Mrs. Myrtle M. Herrman, wife, 820 E. Garden st., Freeport.

Hersing, Tech. 4th Grade Arthur H.—Mrs. Anna Hersing, mother, New Baden.

Kemp, Pvt. Farry L.—Ira A. Kemp, father, Clinton.

Kolb, Pvt. Wesley C.—Mrs. Nan L. Kolb, mother, 3824 Market av., East St. Louis.

Korando, Pvt. Raymond—Mrs. Rose Korando, mother, Jacob.

Krutsinger, Pvt. 1st Class Roscoe N.—Mrs. Edna P. Krutsinger, mother, Xenia.

Lindley, Pvt. Austin E.—Mrs. Hazel Lindley, wife, 47 S. Virginia av., Danville.

Lindstrom, Pvt. 1st Class Christ R.—Andrew Lindstrom, father, 105 Packard st., Bloomington.

Lippert, Pvt. 1st Class Edward J.—Mrs. Lizzie P. Lippert, mother, 56 W. Union st., Mascoutah.

McFarlen, Staff Sgt. James M.—Artie E. McFarlen, father, Sumner.

Miller, Pvt. 1st Class Dale J.—David O. Miller, father, Filson.

Mitchell, Pvt. 1st Class Richard C.—Mrs. Gertrude Mitchell, mother, 1018 W. Jefferson st., Rockford.

Morgan, Pvt. 1st Class Elmer—Mrs. Gertrude Morgan, mother, Cambria.

Murry, Pvt. Pearce F.—Thomas W. Murry, father, Ottawa.

Musselman, Pvt. 1st Class Boyd L.—Mrs. Lena Musselman, mother, 554 S. Park ave., South Beloit.

Nicholson, Staff Sgt. William G.—Mrs. Annabelle Nicholson, mother, 1514 Kansas st., Ottawa.

Novlan, Tech. 5th Grade Anton—Mrs. Frances Novlan, mother, Garfield av., La Salle.

Osborn, Tech. 5th Grade Marion O.—Mrs. Virginia Osborn, mother, Jerseyville.

Owen, Tech. 5th Grade Dale—Mrs. Dorothy O. Hopp, sister, Pinckneyville.

Page, Sgt. Elmo M.—Mrs. Morseta Page, wife, Chenoa.

Persinger, Pvt. Bernard—Mrs. Cleo N. Persinger, mother, Flora.

Pigg, Pvt. 1st Class William J.—Mrs. Goldie M. Pigg, mother, 607 W. Van Buren, Paris.

Reed, Sgt. Meredith E.—Mrs. Nona Reed, mother, Illinois City.

Reidel, Staff Sgt. Glen E.—Mrs. Cecilia Reidel, wife, 1403 W. Sheridan st., Bloomington.

Reineck, Pvt. Ray W.—Mrs. Hazel Reineck, mother, 610 N. 14th st, Rochelle.

Rhoads, Pvt. Paul L.—Mrs. Nina T. Rhoades, mother, Illiopolis

Roberts, Pvt. Joe E.—Mrs. Helen N. Roberts, wife, Mounds.

Rose, Capt. Homer G.—David L. Ross, brother, Belleville.

Spitz, Corp. Leroy P.—Mrs. Martha M. Spitz, mother, Ohio.

Stafford, 1st Lt. George T. Jr.—George T. Stafford, father, 710 Michigan av., Urbana.

Stimler, Tech. 4th Grade Claude E.—Mrs. Cora D. Stimler, mother, 619 E. Richardson, Farmer City.

Sudelkis, Corp. Alfred J.—Mrs. Frances A. Sudelkis, wife, 88 Archer av., Willow Springs.

Swoboda, Pvt. Warren A.—Mrs. Madeline N. Swoboda, wife, 419 28th, Cairo.

Vandersnick, Pvt. 1st Class Henry W.—Mrs. Leontina Vandersnick, mother, 532 N. Russell, Geneseo.

Wagner, Pvt. 1st Class Leon E.—Mrs. Sarah E. Wagner, mother, Dakota.

Watkins, Pvt. Paul D.—Mrs. Margaret D. Watkins, wife, 113 Kate st., Carterville.

Watson, Sgt. Glen H.—Mrs. Alma Watson, mother, Fairfield.

Wells, Pvt. Laurence J.—Mrs. Ida Wells, mother, Morrison.

Westbrook, Pvt. 1st Class Kenneth E.—Mrs. Hazel Westbrook, wife, 1804 N. Van Buren st., Litchfield.

Wharton, Pvt. Howard E.—Mrs. Katie E. Wharton, wife, 213 Pearl st., Metropolis.

Wheaton, Sgt. Olin F.—Harrison Wheaton, father, Jonesboro.

Williams, Pvt. 1st Class Maynard W.—Mrs. Zine Williams, mother, Calhoun.

Willis, Pvt. Ray—Mrs. Berdella B. Willis, wife, Indianola.

Witt, Capt. Eugene M.—Mrs. Jane L. Witt, wife, 649 Willard, Galesburg.

Witzig, Pvt. 1st Class Glen E.—John Witzig, father, Congerville.

Wonderlin, Pvt. 1st Class Simon W.—Mrs. Adelyn M. Wonderlin, wife, Atlanta.

Woods, 1st Lt. Herbert E.—Mrs. Herbert S. Woods, mother, 2216 Willamore av., Springfield.

Wyciskalla, Pvt. Victor J.—Mrs. Helen Wyciskalla, mother, Scheller.

Yackle, Pvt. 1st Class George P.—Mrs. Louise Yackle, wife, Shawneetown.

Zgaga, Pvt. 1st Class Frank J.—Mrs. Magdalena Zgaga, mother, 1829 S. 14th st., Springfield.

INDIANA.

Bright, Pvt. 1st Class Robert J.—Mrs. Nellie E. Bright, mother, Akron.

Butler, Tech. 5th Grade William H.—Mrs. Iris Butler, wife, 1113 E. Calvert st., South Bend.

Forney, Tech. 5th Grade Elwood R.—Mrs. Millie Gust, friend, Westville.

Gavan, Pvt. Gerald F. Jr.—Gerald F. Gavan Sr., father, 907 Shawnee st., La Fayette.

Gray, Corp. Richard F.—Mrs. Marie Gray, mother, 403 E. 3d st., Peru.

Kiefer, Pvt. 1st Class Mathias E.—Mrs. Opal L. Kiefer, mother, 1332 Superior st., Huntington.

Layton, Pvt. 1st Class Dorsey G.—Mrs. Jennie A. Leyton, mother, 1911 Jackson st., La Fayette.

Popaditch, Pvt. Theodore—Mrs. Anne Popaditch, wife, 218 N. Wisconsin st., Hobart.

Reasoner, Pvt. Harold F.—Mrs. Mary Reasoner, mother, 325 S. Phillips st., Auburn.

Shireman, Tech. Sgt. David J.—Mrs. Alice Shireman, wife, 300 W. 5th st., Fowler.

Turek, Pvt. Casimer S.—Mrs. Agnes Turek, mother, Wheatfield.

Veden, Sgt. Edward W.—Mrs. Rilla Veden, wife, 608 Russell st., Michigan City.

MICHIGAN.

DeKoning, Pvt. 1st Class Jacob H.—William DeKoning, father, R. F. D. 1 Center.

Folkersma, Pvt. Edward—Kemp Kolkersma, father, Byron Center.

Healy, Capt. Jerome J.—Mrs. Elizabeth Healy, mother, 215 Erie st., South Haven.

Heyboer, Pvt. 1st Class Wilfred W.—Mrs. Cornelia Heyboer, mother, 428 Lincoln, Zeeland.

Hicks, Pvt. 1st Class Harry Jr.—Mrs. Hazel Hicks, mother, Constantine.

Kelly, Pvt. Robert W.—Leo G. Kelly, father, 348 E. Morrell, Otsego.

Lewis, Pvt. John W.—Mrs. Nora Lewis, mother, 5257 Pine Knob, Clarkston.

Milne, Staff Sgt. James F.—Mrs. Helen E. Milne, wife, 11420 Chicago rd., Warren.

Moeller, Pvt. 1st Class Herbert A.—Mrs. Gertrude O. Moeller, mother, 5631 Garden st., Warren.

Nicolaon, Flight Officer George A.—Mrs. Marie Nicolaon, mother, 223 W. Wesley st., Jackson.

Opdyke, 1st Lt. Charles V.—Mrs. Madge G. Opdyke, wife, 420 W. Saginaw st., Lansing.

Palmer, Staff Sgt. Russell E.—Mrs. Eileen P. Palmer, wife, Middleville.

Preiss, Tech. 5th Grade Philip J.—William B. Preis, wife, 824 Monroe st., Benton Harbor.

Preis, Pvt. 1st Class Henry W.—Mrs. Leona C. Priess, father, 6969 Fargo rd., Fargo.

Reffitt, Pvt. 1st Class Arvid C.—Mrs. Ada Reffitt, mother, Mancelona.

Schweissinger, Pvt. 1st Class Earl E.—Mrs. Gladys I. Schweissinger, mother, 1020 Maffett av., Muskegon Heights.

WISCONSIN.

Adams, Tech. 4th Grade Orlando A. E.—Mrs. Edna E. Adams, wife, Wilton.

Albert, Sgt. Merlin E.—Mrs. Lily Albert mother, 513 Rice st., Horicon.

Alexander, Staff Sgt. Robert H.—Mrs. Regina Alexander, mother, 921 Keenan st., Rhinelander.

Barba, Pvt. 1st Class Savino J.—Mrs. Amelia N. Enriques, mother, 196 N. Brooks st., Fond du Lac.

Behrens, Sgt. Corlis H.—Henry W. Behrens, father, 720 Woodard, Tomah.

Benning, Pvt. 1st Class John B.—John B. Benning, father, Brookfield.

Bixby, 1st Lt. Phillips T Jr.—Mrs. Rosemary Sophia Bixby, wife, Appleton.

Burkel, Pvt. 1st Class Jerome C.—Mrs. Lucille M. Burkel, wife, 330 14th av., Green Bay.

Caravello, Staff Sgt. Samuel J.—Phillip Caravello, father, 715 Mound st., Madison.

Ciolkowski, Pvt. Clarence F.—Mrs. Verna Ciolkowski, wife, c/o George Gasser, Baraboo.

Clark, Pvt. 1st Class Andrew L.—Mrs. Audrey C. Clark, wife, Trempealeau.

Cloude, Pvt. 1st Class Raymond A.—Mrs. Elizabeth M. Cloude, mother, Odanah.

Cox, Pvt. 1st Class Walter G.—Mrs. Alma E. Frank, wife, Hixton.

Franks, Pvt. Charles E.—Mrs. Ella M. Franks, mother, 515 Malden st., Mineral Point.

Gallagher, Sgt. Gerald G.—Mrs. Margaret Gallagher, mother, 243 Superior st., Fond Du Lac.

Gillpsky, Sgt. Peter W.—Mrs. Mary Gillipsky, mother, 924 Swift av., Sheboygan.

Guerndt, Pvt. 1st Class Robert J.—Mrs. Martha Guerndt, mother, 243 4th st., Hartford.

Gustafson, Pvt. 1st Class Albin O.—Mrs. Helen A. Gustafson, wife, Barron.

Handrich, Tech. 4th Grade Melvin O.—Mrs. Meta Handrich, Manawa.

Hannon, Pvt. Henry J.—Mrs. Catherine E. Hannon, wife, 2911 S. Howell av., Milwaukee.

Helman, Pvt. 1st Class Lamoine E.—Mrs. Marie Helman, mother, 407 E. 5th st., Eau Claire.

Hovinghuff, Staff Sgt. Peter D.—Mrs. Marian M. Hovinghuff, wife, Westby.

King, Pvt. 1st Class Kenneth L.—Mrs. Rena King, mother, Gomovia.

Knilans, Staff Sgt. Meredith O.—Mrs. Laura Knilans, mother, Delavan.

Kolpack, Pvt. 1st Class Rueben J.—Mrs. Elsa Kolpack, mother, Antigo.

Kovacek, Pvt. Albert J.—Mrs. Nelle Kovacek, wife, 409 N. 71st st., Wauwatosa.

Krause, Staff Sgt. Alton W.—Mrs. Edith Breaker, sister, 1328 S. Maple av., Green Bay.

Kreuser, Pvt. Aloysius B.—Mrs. Mary Kreuser, mother, 681 E. Summer st., Hartford.

Mann, Sgt. Russell H.—Mrs. Gladys H. Mann, mother, Waukesha.

McConaghy, Sgt. Raymond W.—Mrs. Agnes M. McConaghy, mother, 1424 S. 9th st., La Crosse.

Miller, Sgt. James H.—Mrs. Isabelle Fought, sister, Sturtevant.

Nagel, 1st Class William J.—Mrs. Minnie Nagel, mother, 1320 N. 38th st., Milwaukee.

Neuser, Pvt. 1st Class Eldred H.—Mrs. Verna Neuser, mother, 924 Buffalo st., Manitowoc.

Nyholm, Pvt. Frank W. Jr.—Mrs. Ruth M. Nyholm, mother, 311 Geneese st., N., Merrill.

Olsni, Pvt. Hugo M.—Mrs. Aileen K. Olsni, wife, 1848-A N. 12th st., Milwaukee.

Poeschel, Sgt. Albert E.—Mrs. Clara Poeschel, mother, Auburndale.

Poskie, Pvt. 1st Class James J.—Mrs. Marie M. Poskie, wife, 127 W. Edgar st., Rhinelander.

Preder, Pvt. Norman H.—Mrs. Alice E. Preder, mother, 706 Buffalo st., Sheboygan Falls.

Radmer, Pvt. Alfred O.—Mrs. Marie P. Radmer, mother, 2759 N. 27th st., Milwaukee.

Radtke, Pvt. 1st Class Walter J.—Mrs. Marie D. Radtke, mother, La Valle.

Rose, Corp. Thomas W.—Mrs. Harriet R. Rose, wife, 818 Rose st., La Crosse.

Simerson, Pvt. 1st Class Donald J.—Mrs. Florence Simerson, mother, Fayette hotel, Medford.

Stier, Pvt. Ward L.—Hugo H. Stier, father, Fremont.

Sweeney, Sgt. Louis M.—Mrs. Shirley L. Sweeney, wife, 431 N. 12th st., La Crosse.

Thompson, Pvt. 1st Class Tilman M.—Mrs. Mary Thompson, mother, Hixton.

Visser, Staff Sgt. Charles E.—Mrs. Nettie Visser, mother, Sheboygan Falls.

Wahl, Corp. Norman C.—Hans C. Wahl, father, 3813 N. Cramer st., Milwaukee.

Warner, Pvt. 1st Class William S.—Mrs. Jean Warner, mother, Augusta.

Williams, Pvt. Raymond Jr.—Mrs. Gladys Williams, mother, 2428 Drexel av., Madison.

Wilsey, Corp. Lewis E.—Henry E. Wilsey, father, 231 Avenue F, Madison.

Young, Pvt. Gordon G.—Ernest C. Young, father, 200 W. Orchard st., Milwaukee.

U. S. Fighters Sketched in France

More Americans sketched in France by Gary Sheahan, Tribune war artist (left to right): Corp. Oscar Lopez, 711 E. Santa Anita av., Burbank, Cal., a member of a special service company; Corp. William E. Howe, 315 Grand av., Indianapolis, Ind., a draftsman in the 2d division, and Lt. Francis Fessler, 4535 N. 21st st., Milwaukee Wis., former officer of an anti-tank company of infantry in the 2d division.

MISSING CHICAGO SOLDIER LISTED SLAIN IN FRANCE

PVT. WILLIAM TURKIEWICZ, 28, who entered the infantry in May, 1943, was killed in action July 30 in France, his mother, Frances, of 5504 Wrightwood av., has been notified. He had been reported missing. Turkiewicz, a graduate of Lane Technical High school, had been assistant to the buyer at a department store at Diversey and Milwaukee avs.

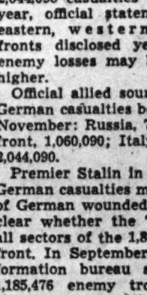

Lt. C. G. Rogers.

FIRST LT. CORNELIUS G. ROGERS, 23, colored, a pilot, died in Italy June 11, according to confirmation received by his widow, Marian, 11168 Ashland av. Lt. Rogers went into service in December, 1942, and won his wings at Tuskegee, Ala., in July, 1943. Previously he attended Tilden High school and Wilson junior college. He leaves a son, Anthony, 7 months old; his father, Louis Rogers, 9531 Harvard av., and a brother, Sgt. Louis Jr., who is in France.

PVT. Robert M. Rodriguez, 19, a machine gunner in the infantry, was killed in Germany Oct. 10, his parents, Mr. and Mrs. Raymond Luna, 223 S. Utica st., Waukegan, were notified. He entered the army Oct. 18, 1943, went overseas in April, was wounded July 12, and returned to action Aug. 21.

SGT. JOHN HENRY CROMPTON, 21, turret gunner on an army air forces bomber, who was stationed in England, has been missing in action since Oct. 19, his parents, Mr. and Mrs. Thomas Crompton, 1649 E. 67th st., were notified. Sgt. Crompton, a graduate of Hyde Park High school, was awarded the air medal Oct. 15.

ESTIMATE NAZIS' 6 MONTH LOSSES 2,044,090 TROOPS

[BY THE ASSOCIATED PRESS.]

Germany has suffered at least 2,044,090 casualties in the last half year, official statements from the eastern, western and southern fronts disclosed yesterday. Actual enemy losses may be a great deal higher.

Official allied sources listed these German casualties between May and November: Russia, 790,000; Western front, 1,060,090; Italy, 194,000; total, 2,044,090.

Premier Stalin in announcing the German casualties made no estimate of German wounded and it was not clear whether the 790,000 included all sectors of the 1,800 mile Russian front. In September, the soviet information bureau announced that 1,185,476 enemy troops had been killed or captured between June 23 and Aug. 31. Stalin said 120 German divisions had been smashed during the summer, an indicated enemy loss of 1,200,000 men.

Incomplete figures of various armies in France, the Low Countries and western Germany listed 660,090 prisoners. Prime Minister Churchill said on Sept. 28 that 400,000 more Germans had been killed or wounded.

Misses Husband

MRS. RHODA DE SANDO.

Mrs. Rhoda De Sando, 23, of 1422 Ferdinand st., mother of three children, was arrested yesterday after, police said, she fired two shots at her estranged husband, Bruno, 29, of 2013 Kendall av., at 11th st. and Wabash av. Both shots missed. Police said she has been receiving $20 a week from her husband, a pressman, for the support of their three children, Minnie, 6; Sylvia, 5, and Patricia, 4.

Bruno De Sando.

JAP SINGAPORE GENERAL MOVED TO PHILIPPINES

[BY THE ASSOCIATED PRESS.]

Indicating concern over American successes in the Philippines, the Japanese war lords have switched generals for that area. Gen. Tomoyuki Yamashita, Japan's victorious general at Singapore and Corregidor, has been transferred from Malaya to serve as commander in chief of the Japanese forces in the Philippines, Tokyo radio said last night.

Yamashita apparently succeeds Lt. Gen. Shigenori Kuroda in the Philippines. He presumably will be responsible, as was Kuroda, to Field Marshal Count Juichi Terauchi, commander in chief of Japanese forces in the southern regions, including the Philippines.

It was Yamashita who replaced Lt. Gen. Masaharu Homma when the latter's Bataan campaign dragged on as the result of heroic opposition by Americans and Filipinos. Yamashita was in charge of the Japanese when Corregidor fell in May, 1942.

French Grant Amnesty to Communist Leader Thorez

PARIS, Nov. 7 (AP).—The French cabinet today granted amnesty to Communist Leader Maurice Thorez. He may return to Paris now from Moscow to take his place as a member of the consultative assembly. The decision culminated a year of agitation by the Communists for the government to quash desertion charges arising from Thorez's flight from the country during the Daladier government's Communist roundup in 1939. At that time Thorez was a member of the French army.

Your Old Suite Rebuilt and
REUPHOLSTERED
Choice of Lovely Covers

Give your home a lift

$54 FOR 2 PIECES
Davenport, $36.00—Chair, $18.00
$5 A MONTH
Minimum Down Payment

Others $69.50—$79.50—$99.50 and Up Depending on Fabric you Select.

BY EXPERT UNION WORKMEN IN OUR OWN Daylight Factory

Learn how inexpensively you can give your OLD Suite a new BEAUTY TREATMENT that will tone up your entire home and add many years of good wear.

WRITTEN 5-YEAR GUARANTEE
ON CONSTRUCTION AND WORKMANSHIP

• RE-COVERED
In fabrics of your own selection. All webbing reset and reinforced for long service.

• NEW SPRINGS
ALL seat, back and cushion springs are reset, retied and REPLACED with NEW SPRINGS whenever needed.

• REFILLED
New cotton felt and moss filling for real comfort; sterilized and vacuumed.

• REPAIRED
Frames repaired, retouched and braced by expert craftsman, for real satisfaction.

Phone Yards

70 ILLINOISANS HELD PRISONER BY GERMANY

39 Are from Chicago and Vicinity.

[Chicago Tribune Press Service.]

Washington, D. C., Nov. 7.—The war department today announced the names of an additional 1,047 United States soldiers held as prisoners of war by Germany. The list includes 70 men from Illinois, of whom 39 are from Chicago and its vicinity.

CHICAGO AND VICINITY.

Brogan, Sgt. John J.—Mrs. Catherine Tarbet, sister, 116-13 S. Harding av., Blue Island.
Beitkewitis, Tech. Sgt. Leo J.—Stanley P. Botkewitis, father, 208 W. Benton av., Naperville.
Campbell, Tech. Sgt. Laughlin O.—Mrs. Ida Campbell, mother, 4200 Drexel blvd.
Coleman, Pvt. William C. Jr.—Mrs. Elizabeth M. Coleman, mother, 1139 Ridge av., Evanston.
Hartney, Staff Sgt. Charles W.—Mrs. Anna Hartney, mother, 5147 Belmont av.
Irwin, 2d Lt. Samuel F.—Mrs. Hazel I. Irwin, wife, 55 W. Chicago av., Naperville.
Lackey, 2d Lt. John A.—Mrs. Elizabeth Lackey, mother, 10236 S. Sangamon.
Lundquist, Maj. Gustav E.—Mrs. Nina L. Lundquist, mother, 5504 Byron st.
Miller, Pvt. 1st Class Herman E.—Mrs. June J. Miller, wife, 3001 W. Washburne av.
Moeller, 2d Lt. Fritz E.—Mrs. Genevieve Gyselinx, friend, 2425 Greenleaf st.
O'Connell, Pvt. 1st Class James R.—Mrs. Mary H. Wilber, sister, 851 E. 82d st.
Odahowski, Flight Officer Steve F.—Alexander Odahowski, father, 3267 Armitage av.
Olsen, Pvt. Norman F.—Mrs. Rose H. Olsen, mother, 2423 N. Greenview av.
Olsen, 2d Lt. Richard—Mrs. Lillian Olson, mother, 13250 Carondulet av.
Ornstein, Sgt. Jerome—Mrs. Lillian Ornstein, mother, 1325 Lunt av., Chicago.
Overholt, Staff Sgt. Corwin L.—Mrs. Lydia Overholt, mother, 4321 Jackson blvd.
Schrader, Staff Sgt. Arthur G.—Mrs. Lillian B. Schrader, mother, 1942 Wolfram st.
Schulze, Staff Sgt. Arthur—William Schulze, brother, 2458 W. North av.
Schwark, Tech. Sgt. Gustave L.—Mrs. G. L. Schwark, wife, 3661 Belle Plaine av.
Seeger, Lt. Col. Albert L.—Mrs. Virginia Seeger, wife, 2048 E. 99th st.
Seipel, 2d Lt. Oscian A.—Mrs. Ellen Seipel, mother, 325 W. 14th st., Chicago Heights.
Sievers, 2d Lt. Henry E.—Henry F. Sievers, father, 518 S. 21st st., Maywood.
Simanek, 2d Lt. Earl L.—Louis J. Simanek, father, 6218 Fletcher st.
Snyder, Staff Sgt. Charles C.—Mrs. Margaret F. Snyder, wife, 8120½ S. Indiana av.
Socha, Pvt. 1st Class Roman J.—Mrs. Mary Socha, mother, 674 N. Paulina st.
Solomon, Staff Sgt. Theodore L.—Mrs. Anne R. Pacyna, mother, 411 Fullerton pkwy.
Steingraber, Staff Sgt. Le Roy A.—Mrs. Violet R. Steingraber, wife, 2940 River rd., River Grove.
Sturla, 2d Lt. Harry L. Jr.—Mrs. Sadie C. Sturla, mother, 943 N. Kenilworth, Oak Park.
Sullivan, 1st Lt. Joseph A.—Mrs. Nora M. Sullivan, mother, 8020 S. Paulina st.
Sunderland, 2d Lt. Robert L.—Mrs. Dona Mae Sunderland, wife, 4702 Malden st.
Swanson, 2d Lt. Albert D.—Albert S. Swanson, father, 10956 S. Church st.
Szessol, Pvt. 1st Class John F.—Mrs. Regina Szessol, mother, 1226 W. Fry st.
Thoma, Pvt. Donald E.—Joseph D. Thoma, father, 836 Forest av., Oak Park.
Tracy, Sgt. William G.—Mrs. Margaret M. Tracy, wife, 1623 S. 8th ct., Cicero.
Turner, Pvt. 1st Class Harold—Mrs. Gertrude M. Turner, mother, 3416 W. Cortland.
Woodlief, Sgt. William A.—Mrs. Elsie N. Woodlief, mother, 6053 N. Claremont.
Zellar, Pvt. George J.—Bernard L. Zellar, father, 8254 S. Green st.
Zukauskas, Tech. Sgt. Joe—Mrs. Domicella Zukauskas, mother, 10719 S. Perry av.
Zwicke, Sgt. Raymond A.—Robert Zwicke, brother, 839 S. Elmwood av., Waukegan.

DOWNSTATE ILLINOIS.

Carr, Corp. William R.—Robert D. Carr, father, Centralia.
Chomicki, Pvt. Mike—Mrs. Rose K. Chomicki, wife, 802-A Exchange av., East St. Louis.
Matthews, 2d Lt. George H.—Mrs. Getty B. Matthews, wife, 732 Parkview av., Rockford.
Matthews, Sgt. Robert T.—Mrs. Rose M. Forest, mother, 468 N. 21st st., East St. Louis.
Murphy, 1st Lt. Edward J.—Leo E. Murphy, father, Wyoming.
Noll, Pvt. Theodore—Mrs. Minnie M. Noll, mother, 1327 E. Reservoir st., Springfield.
Novota, Staff Sgt. John B.—Mrs. Mary Novota, mother, 406 S. Plum st., Moweaqua.
Ohligschlager, 2d Lt. James K.—Mrs. Mary E. Ohligschlager, mother, 1028 Plain, Peru.
Olsen, Staff Sgt. Jack E.—Mrs. Florence M. Olsen, mother, Gardner.
Onken, 2d Lt. Edwin S.—Mrs. Dora A. Onken, mother, Easton.
Orlandi, Pvt. Louis—Mrs. Linda Orlandi, wife, Dalzell.
Owen, Sgt. Billy B.—Mrs. Stella Owen, mother, 620 Warren st., Peoria.
Schildman, Tech. Sgt. William W.—Mrs. Margaret A. Schildman, mother, 922 Doolin, Jacksonville.
Schlueter, 2d Lt. Glennon J.—Aloysius J. Schlueter, father, Edwardsville.
Schriner, Sgt. Oliver C.—Mrs. Virginia R. Schriner, wife, 1006 W. 7th st., Sterling.
Seitzinger, Sgt. Miles W.—Mrs. Ola Mae Seitzinger, mother, Lawrenceville.
Sensenbrenner, 1st Lt. Ralph D.—Mrs. Alva C. Sensenbrenner, mother, Paris.
Sharp, Pvt. Edward A.—Mrs. Myrtle Sharp, mother, Langleyville.
Skube, Pvt. 1st Class Joseph T.—Mrs. Ruby B. Skube, wife, 883 S. Cleveland av., Kankakee.
Steinke, Pvt. 1st Class Laverne E.—Mrs. Ellen Steinke, mother, 525 E. Madison st., Belvidere.
Sudduth, Tech. Sgt. Robert C.—Mrs. Percy R. Earnest, uncle, 2040 S. State, Springfield.
Taylor, Pvt. Walter W.—Mrs. Elizabeth E. Taylor, mother, 805 Lincoln av., Mattoon.
Thorp, 2d Lt. Ernest N.—Claude W. Thorp, father, Clinton.
Trotter, 2d Lt. William O.—Oscar Trotter, father, Dahlgren.
Turner, Tech. 5th Grade Fred G.—Mrs. Loretta M. Turner, wife, 1210 Lindenwood av., Edwardsville.
Tyne, Staff Sgt. Ralph M.—Mrs. Mary Ladene Tyne, wife, 216 N. 1st st., De Kalb.
Weber, Pvt. 1st Class Leander G.—Mrs. Regina Weber, mother, Pocahontas.
Wild, Staff Sgt. Rudolph H.—Nelson A. Wild, father, Edwardsville.
Wilmot, Pvt. 1st Class Robert T.—Mrs. Laura Wilmot, mother, Maquon.
Wingo, Pvt. Leonard D.—Mrs. Margaret P. Wingo, wife, Kenney.
Zachary, Pvt. 1st Class Jim R.—Mrs. Barbara L. Zachary, wife, Toledo.

INDIANA.

Carpenter, Pvt. 1st Class Willis H.—Mrs. Elizabeth M. Carpenter, mother, Millersburg.
Halgren, 2d Lt. Kenneth W.—Mrs. Margaret B. Halgren, mother, Porter.
Howard, Pvt. Raymond L.—Mrs. Betty J. Howard, wife, 521 N. 6th st., La Fayette.
Miller, Sgt. LeRoy—Mrs. Jane Miller, wife, 515 W. Franklin st., Elkhart.
Morasti, Staff Sgt. Victor A.—Arthur Denmon, brother-in-law, 3484 Pennsylvania, Gary.
Oliver, Pvt. David M.—Marion D. Oliver, father, Columbia City.
Schweisberger, 2d Lt. Robert E.—Theodore F. Schweisberger, father, 318 N. Jackson st., Bremen.
Shafer, 2d Lt. Robert C.—Ray E. Shafer, father, 432 N. Taylor st., South Bend.
Sprong, Pvt. 1st Class Arnold E.—Mrs. Ruth Sprong, mother, 410 Wabash st., Michigan City.
Squires, Staff Sgt. Robert A.—Mrs. Clara F. Squires, mother, Hibbard.
Stahl, Pvt. Paul L.—Mrs. Mary L. Stahl, wife, 1109 May st., Hammond.
Whysong, Pvt. Grover E.—Mrs. Jennie Whysong, mother, Pleasant Lake.

MICHIGAN.

Bradley, Pvt. 1st Class Nels W.—Miss Ingeborg Bradley, sister, Bessemer.
Chamberlain, Capt. John E.—Mrs. Alice P. Chamberlain, wife, 408 Walnut st., Three Rivers.
Clements, Pvt. Carl W. Jr.—Mrs. Gladys G. Clements, wife, 3107 Caroline st., Auburn Heights.
Frey, 2d Lt. Ernest P.—William J. Frey, father, 845 N. West av., Jackson.
Morris, Capt. Roth R.—Mrs. Evelyn Gale Morris, wife, 306 East St. Mary's st., Decatur.
Olson, Sgt. George L.—Mrs. Anna Olson, mother, 747 W. Forest st., Muskegon.
Sale, Pvt. Suio A.—Mrs. Helmi E. Salo, mother, Ironwood.
Scalabrino, Staff Sgt. Michael V.—Mrs. Francis Scalabrino, mother, 943 Ionia, S. W., Grand Rapids.
Schepers, Tech. Sgt. Bob E.—Mrs. Kate Schepers, mother, McBain.
Schwaiger, Staff Sgt. Arthur J.—Mrs. Rose E. Schwaiger, mother, 865 1st st., Grand Rapids.
Sprague, Pvt. Edwin D.—Mrs. Ethel Wideman, mother, Bay Port.
Tinney, Pvt. Elton B.—Mrs. Donella Harroun, mother, Rockford.

WISCONSIN.

Humpa, Sgt. Stephen—Mrs. Anne Humpa, wife, 1749 Spring st., Racine.
Maynard, Staff Sgt. Harold J.—Mr. and Mrs. Charles C. Maynard, parents, 2419 Mitchell st., Racine.
Montague, Pvt. 1st Class John R.—Charles W. Montague, father, 1514 Jefferson, Madison.
Muth, Tech. Sgt. Edward R.—Mrs. Lois A. Muth, wife, 2873 N. 56th st., Milwaukee.
Olson, Pvt. 1st Class Vernon—Mrs. Barbara Olson, mother, Antigo.
Schlintz, 2d Lt. Paul H.—Mrs. Susan L. Schlintz, mother, 915 E. Franklin st., Appleton.
Schneider, 2d Lt. George H.—Mrs. Julia C. Schneider, wife, 1012 Rose st., La Crosse.
Schubert, Pvt. 1st Class George Y.—Mrs. Anna Schubert, mother, 413 Water st., Watertown.
Schuenemann, 2d Lt. Hugo V. — George Schuenemann, father, 217 N. 2d st., Watertown.
Schwab, 2d Lt. Floyd—Mrs. Clara J. Schwab, mother, 1219 Mound st., Madison.
Schwerbell, Pvt. 1st Class Russell J.—Mrs. James Schwerbell, mother, 741 W. Lawrence st., Appleton.
Smith, Maj. Gordon K.—Mrs. Marth L. Smith, wife, 91 Hamilton pl., Fond du Lac.
Sorensen, Staff Sgt. Jack D.—Mrs. Anna Stearn, mother, 5944 3d av., Kenosha.
Starck, Staff Sgt. Carl H.—Mrs. Edna Starck, mother, 1713 N. 33d st., Milwaukee.
Steneman, 1st Lt. Ralond E.—Mrs. Ella L. Steneman, mother, Roberts.
Streich, 1st Lt. Harvey E.—Mrs. Ida B. Streich, mother, Randolph.
Thiele, 2d Lt. Russell J.—Clarence E. Thiele, father, 4131 W. Martin dr., Milwaukee.
Vanzile, Pvt. 1st Class Henry K.—Mrs. Mary Vanzile, mother, Nashville.
Veit, Pvt. Clarence A.—Mrs. Nilda Veit, wife, 39 Lincoln st., Chilton.
Wagner, Staff Sgt. Henry F.—Mrs. Rosemary Wagner, wife, Chilton.
Willems, Staff Sgt. Frank J.—Frank Willems, father, 3819 8th av., Kenosha.
Ziegler, Pvt. Oliver G.—Mrs. Florence Ziegler, mother, 711 S. 5th st., Milwaukee.
Zuber, Pvt. Theodore J.—Mrs. Annie Zuber, mother, Lublin.

KENOSHA SERGEANT DIES OF WOUNDS, HIS BRITISH BRIDE TOLD

LONDON, Nov. 7 (AP).—Sgt. Michael Sungail of Kenosha, Wis., member of a famous air borne division, and Miss Jessie Wheeler of Leicester had planned to marry last June, but invasions don't wait on romance.

After landing in Normandy by glider on D-day and participating in the fighting, Sungail was granted special leave for the wedding. Seven hours after the ceremony, Sungail had to report to his unit.

Mrs. Surgail has just been informed, only a month after she became a bride, that her husband died of wounds in Holland.

2 CHICAGO AREA FLYERS DIE IN CRASH IN SOUTH

Shreveport, La., Nov. 7 (AP).—Seven Barksdale field flyers died yesterday when their twin engine bomber crashed in a wooded ravine about 20 miles north of Shreveport. The victims included 2d Lt. James S. Drew, 26, pilot; father, James M. Drew, 421 Maple st., Osage, Ia., and 2d Lt. Billie M. Stoneking, 19, bombardier, son of James P. Stoneking, 480 Clark st., Galesburg, Ill.

Indiana Flyers Die.

San Francisco, Cal., Nov. 7 (AP).—The war department today announced the names of six army men who were among the 24 persons killed in a crash of a transcontinental western air liner near Hanford Saturday night. The army victims included 2d Lt. L. A. Turpin, whose mother, Mrs. Helen G. Turpin, resides at 608 S. Seminary, Princeton, Ind., and Master Sgt. Richard T. Sales, whose mother, Mrs. Hazel Sales, resides at 600 W. King st., Franklin, Ind.

First American to Cross German Border Is Killed

Philadelphia, Pa., Nov. 7 (AP).—Lt. Robert O. Downs, 27, the first American to cross into Germany in this war, was killed in action in France Oct. 20, his wife has been notified. He led a reconnaissance patrol behind the German border Sept. 2.

MacARTHUR GIVES PURPLE HEART TO CORRESPONDENT

GEN. MacARTHUR'S HDQ., Philippines, Nov. 7 (AP).—Casualties among war correspondents in the Southwest Pacific are proportionately greater than in any other theater of action because the aggressive correspondents go in with the troops from one operation to the next with little rest, Col. Legrande Diller, press relations officer, said today.

His statement was made with the announcement of a Purple Heart award to Clete Roberts, Blue network radio correspondent, by Gen. MacArthur. Roberts was wounded by the same bomb which killed Asahel Bush, Associated Press war correspondent, and Stanley Gunn, Fort Worth Star-Telegram and Houston Chronicle correspondent.

Roberts' citation was the second general order issued by MacArthur. The first was to his troops.

U. S. RECOGNIZES 'REBEL' REGIME IN GUATEMALA

Washington, D. C., Nov. 7 (AP).—Acting Secretary of State Stettinius today announced United States recognition of the revolutionary junta in Guatemala. He said it was understood many other American republics are taking similar action.

The present government of Guatemala is a triumvirate which came into power following a revolution that overthrew Provisional President Federico Ponce on Oct. 19.

The new government last week held congressional elections which were described as "the first free election in the history of the country." A Presidential election is scheduled for next month.

$300 IN WHISKY STOLEN.

Whisky valued at $300 was stolen from a liquor store at 4458 Broadway Monday, Reginald Martinussen, owner, reported to police yesterday.

HAROLD TEEN
LOOK! A LETTER FROM SAILOR TEEN—HE'S GOT A NEW G.I. JIVE—THE CORONADO CREEP!
LIKE THIS?
CHICK! Y'GOTTA BEND WAY DOWN LOW—AN' COME IN SMOOTH-WITH A GLIDE!
MAN, O' MAN! WHAT A PAL IS THAT SAILOR KID, TEEN—
—WITH THIS CORONADO CREEP—I'LL BE TOPS WITH ALL THE SOXIES IN COVINA!
MERRUP!

SEARS ROEBUCK AND CO.

YANKY CLOVER

The GREAT Richard Hudnut Success

Young America's choice in fragrance! Loved for its glorious, spicy freshness. It is the meadow-sweet breath of sunny clover fields... in an enchanting fragrance family—perfume, toilet water, cologne, dusting powder and talcum. 1.00* each—Cologne..1.10*—Talcum..50c*

*Plus Fed. Excise Tax

To the prices quoted approximately 2% will be added to cover Illinois Retailers' Occupation Tax expense.

Sears 7 CHICAGO STORES—ALSO GARY

[ADVERTISEMENT]

Acid Indigestion

Relieved in 5 minutes or double your money back.

When excess stomach acid causes painful, suffocating gas, sour stomach and heartburn, doctors usually prescribe the fastest-acting medicine known for symptomatic relief—medicines like those in Bell-ans Tablets. No laxative. Bell-ans bring comfort in a jiffy or double your money back on return of bottle to us. 25c at all druggists.

WANTED

20 teachers, supervisors, executives: this is an opportunity for men and women with ambition and personality to earn $40 to $75 by working from 9 to 10 P. M. Full time positions also available. No previous experience, but must be good dancers. Preference given college trained people between 26 and 55 years. Apply in person 2 to 10 P. M. Don't telephone.

ARTHUR MURRAY, 57 E. Jackson Blvd.

SEARS ROEBUCK AND CO. HAS IT Exclusively!

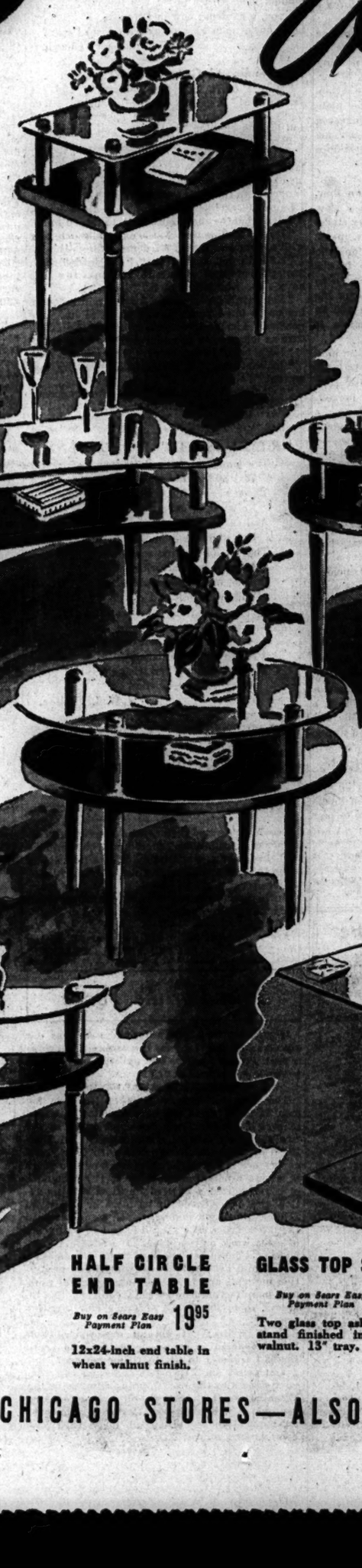

RECTANGULAR END TABLE
Buy on Sears Easy Payment Plan 19.95
22½-inch table in wheat or walnut finish.

GLASS TOP COFFEE TABLE
Buy on Sears Easy Payment Plan 29.95
18-inch walnut or wheat finish with top shelf of glass.

Beautifully Modern GLASS-TOPPED TABLES

They're the design of tomorrow—and they're yours today! Enchanting glass topped tables in modern new designs. Wheat or walnut finished legs and shelves. Exclusive California moderns that will enhance the beauty of your home. At Sears.

Use Sears Easy Payment Plan

Purchases Totaling $10 or More May Be Made on Sears Easy Monthly Payment Plan.

ROUND 2-TIER LAMP TABLE
Buy on Sears Easy Payment Plan 19.95
26½-inch table for end or lamp table use. Wheat or walnut.

CIRCLE SHAPE COFFEE TABLE
Buy on Sears Easy Payment Plan 29.95
20½-inch coffee table in wheat or walnut finish.

TEA CART
Buy on Sears Easy Payment Plan 19.95
Walnut or mahogany finished tea cart with two tiers. Large, easy-to-wheel casters.

HALF CIRCLE END TABLE
Buy on Sears Easy Payment Plan 19.95
12x24-inch end table in wheat walnut finish.

GLASS TOP SMOKER
Buy on Sears Easy Payment Plan 10.95
Two glass top ash trays and stand finished in wheat or walnut. 13" tray.

To the prices quoted approximately 2% will be added to cover Illinois Retailers' Occupational Tax expense.

Sears 7 CHICAGO STORES—ALSO GARY

You'll Adore Perma-Lift for its Lovely Contour of Youth

For figure loveliness : : for youthful allure : : you'll find Perma-Lift a brilliant brassiere : : full of personality and modern styling. Perma-Lift is the only bra with "The Lift That Never Lets You Down" : : achieved by its exclusive cushion insets. You'll love the way it softly lifts and permanently holds your bosom : : combining smooth uplifted lines with unrestricted comfort. Tailored with knowing skill and careful cut, Perma-Lift makes all the difference between a good and poor figure. You'll enjoy the new-found cool comfort of the cushion insets—no bone : : no bulk : : no pull : : and no wilting through constant washings and wear. Prices $1.25 to $2.50 at all fine stores.

The demand for this remarkable aid to figure beauty still exceeds supply. Since you cannot buy all the Perma-Lifts you want . . . take care of those you own.

A. STEIN & COMPANY
Chicago ★ New York ★ Los Angeles

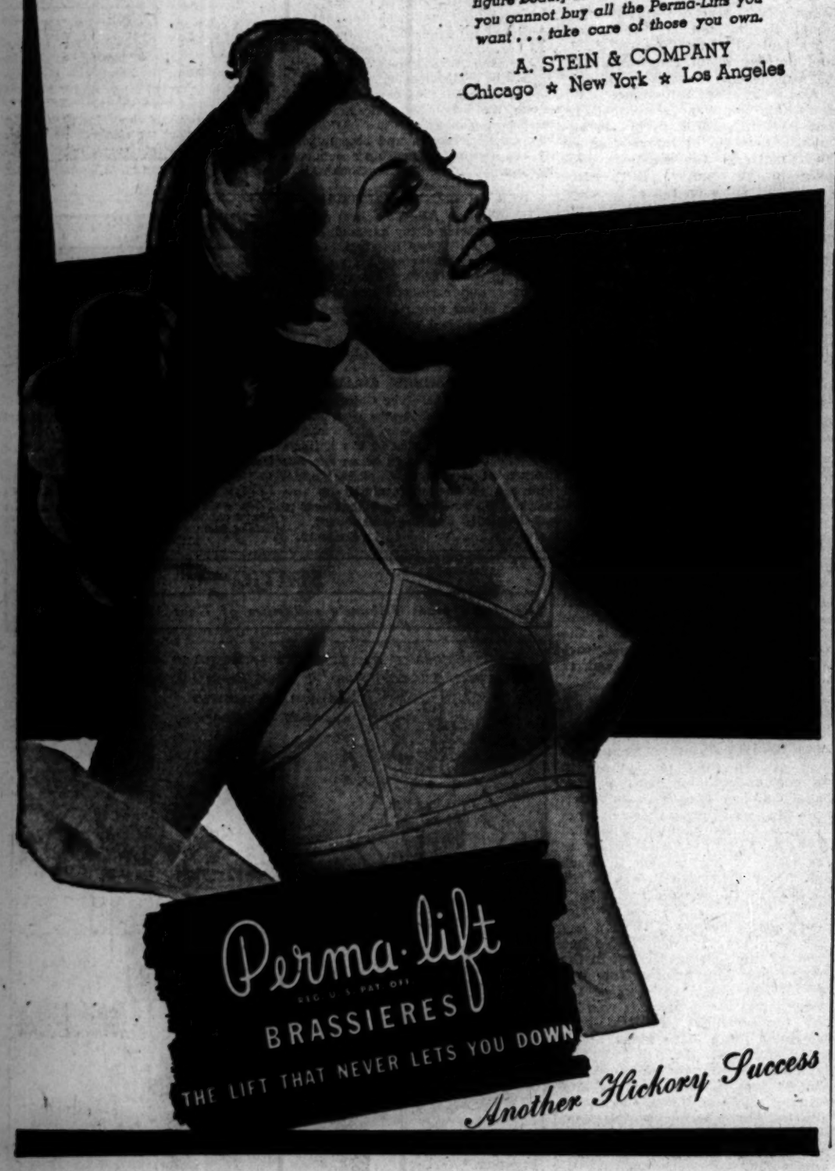

Chicago Daily Tribune

THE WORLD'S GREATEST NEWSPAPER

FOUNDED JUNE 10, 1847

18 ★★ WED., NOV. 8, 1944.

ENTERED AS SECOND CLASS MATTER MAY 14, 1903, AT THE POSTOFFICE AT CHICAGO, ILL., UNDER ACT OF MARCH 3, 1879.

All unsolicited articles, manuscripts, letters, and pictures sent to The Tribune are sent at the owner's risk, and The Tribune company expressly repudiates any liability or responsibility for their safe custody or return.

WAR TIME ELECTION.

THE TRIBUNE has decided to postpone comment on the outcome of the election for at least a day. Because in a number of states the polls will remain open longer than has been customary, the tabulations will arrive later than usual. Our first obligation to our readers is to give them the news as promptly and as fully as it becomes available. Accordingly, we have thought it best to concentrate the efforts of our composing room upon that task. Only if the outcome becomes transparently clear at an early hour shall we feel justified in altering this decision.

Regardless of its outcome, this election has served once again to prove that there is no need to suspend elections during war time. Lincoln set the precedent in the election of 1864. After it was over, he made one of his most memorable addresses to a throng that gathered outside the White House. It was in that address that he said:

"It has long been a grave question whether any government not too strong for the liberties of its people can be strong enough to maintain its own existence in great emergencies. On this point, the present rebellion brought our Republic to a severe test, and a Presidential election, occurring in regular course during the rebellion added not a little to the strain. . . .

"But the election was a necessity. We cannot have free government without elections, and if the rebellion could force us to forego or postpone a national election, it might fairly claim to have already conquered and ruined us. . . .

"But the election, along with its incidental and undesirable strife, has done good, too. It has demonstrated that a people's government can sustain a national election in the midst of a great civil war. Until now it had not been known to the world that this was a possibility."

Our country is still the only great country in the world which has dared to hold national elections in the midst of war. Of that achievement and of that proof of our faith in our Constitution and in each other, all Americans can feel proud.

NEW DEAL LAW.

The United States Circuit Court of Appeals in Los Angeles has upheld the sentences imposed by a military court in Hawaii upon two civilians. Judge Delbert Metzger of the United States District court in Hawaii had granted writs of habeas corpus to the two men, and in doing so had upheld the supremacy of the civil courts over the military, except in the presence of invasion or insurrection. This wholesome finding has now been reversed.

There can be no doubt that the danger of invasion which was the justification for military law in the territory has long since disappeared. The press reports indicate that the opinion turned on the question whether Gov. Stainback's decree of Feb. 8, 1943, restoring the civil functions of government, also terminated the suspension of habeas corpus. The court held that it didn't, thus reversing Judge Metzger.

The American people will not be slow to recognize the trend disclosed in this decision. It will gratify the New Dealers who are forever looking for new devices by which to impose summary punishment on citizens who dare to oppose the administration in the political arena or who venture to question the ultimate wisdom of its regulations of business and daily life. This is a New Deal decision, laying down New Deal law, and runs counter to the republican principles upon which this nation was founded.

The Bill of Rights was written into the Constitution in the shadow of a great war, during which a substantial proportion of the leading citizens of the new country were Tories or Tory sympathizers. Nevertheless, the Bill of Rights insists upon the fullest protection by the civil courts of the citizen charged with a crime. The scope of military justice is narrowly restricted. The Los Angeles decision subordinates the independent judiciary to summary courts under control of the executive. The American people cannot afford to let this opinion stand unchallenged.

LIBERIA.

Closer economic and political relations between the United States and Liberia, as recommended recently by THE TRIBUNE, are likely to eventuate from the visit of an American economic commission to the African republic.

Under a treaty negotiated ten months ago, but made public only within the last week, the United States undertakes to respect and protect the independence of Liberia and is permitted to build naval, military, and air installations in the country. A seaport is to be constructed. Liberian ports now are poor, and have been a principal factor in retarding the development of the country. We may already have airports there, but, if so, they are a military secret.

Liberia, situated astride the equator, is one of the better localities for growing rubber. The Firestone Rubber company is producing 21,000 tons annually now from plantations leased in 1926, and has permission for further leases sufficient to provide 400,000 tons a year if and when the trees are brought to bearing.

Liberia also has rich mineral resources, largely undeveloped, but its greatest value, perhaps, to the United States, lies in the fact that it can furnish an eastern anchor for the outer defenses of the United States, and a most useful base for international air routes. Monrovia, the capital, is 38 miles closer to the bulge of Brazil than more highly publicized Dakar.

Liberia has regarded the United States as its protector since the nation was founded by the repatriation in Africa of freed slaves. The colonization, however, never assumed large proportions. More than 90 per cent of the million-odd Liberians are native jungle tribesmen.

TRUMAN ON THE POLL TAX.

We are indebted to the St. Louis Post-Dispatch for pointing out an error in a TRIBUNE editorial on Oct. 17, in which we asserted that Sen. Truman was paired against the petition to limit debate on the anti-poll tax bill. The failure of that petition to pass resulted in the bill being talked to death.

The Congressional Record shows that Sen. Truman was paired in favor of the petition, not against it. Our erroneous information came from the senate roll call on the matter as furnished by the Associated Press, and printed May 16 in THE TRIBUNE. We regret that the error was not brought to our attention before the campaign was finished. The copy of the Post-Dispatch which mentioned it reached our desks only yesterday.

WORLD CO-OPERATION AS STALIN SEES IT.

An unscheduled speech which wound up the New Deal campaign was delivered from Moscow by Marshal Stalin on election eve. He came out for world organization, at least to the extent of enforcing the peace by "a special post-war armed organization." He said that an alliance of Russia, the United States, and Great Britain was important for all. He, significantly, did not invite China into the brotherhood of peace-loving pistol packers, nor France, altho the tentative draft at Dumbarton Oaks called for them to be members in the select security council, along with the other three powers.

Stalin's speech may have been delivered, as stated, in observance of the 27th anniversary of the Russian revolution, but its timing was rather fortunate for Mr. Roosevelt. It was designed to overcome some of the suspicions that have been aroused recently as to the amount of coöperation that might be expected from Russia in the days to come. In an indirect way, at least, Stalin sought to demonstrate that he stood with Mr. Roosevelt and the internationalism of which Dumbarton Oaks is one manifestation.

It is difficult, however, to accept Stalin's declaration at face value, in view of the fact that everything else that is coming out of Moscow these days confirms the impression that the leading isolationist nation of the world is this same Russia of his.

Russia, for instance, has been deploring the presence of American troops in Iran. It is true that they went there to guard the line of supply from the Persian gulf over which American lend-lease materials were poured into Russia, thus enabling Stalin to turn back the Germans at Stalingrad and reverse the course of the war on the eastern front. That does not seem to concern the Russians now. They want to get hold of Persian oil and apparently regard the American troops in Iran as agents of capitalism.

Meanwhile, Russia threatens to withdraw from the European inland transport conference, which is endeavoring to arrange a pool of all transport facilities to insure priorities in moving military supplies and forces, relief supplies, and repatriating war prisoners. The Russian objections are to an American proposal which would place transport control in the hands of the very same three nations which Stalin now says can work together effectively to enforce a peace.

In his dealings with Iran and other nations Stalin is pursuing a course of nationalistic diplomacy motivated by self-interest and nothing else. He proposes to get something out of foreigners wherever it can be had, and the Atlantic Charter, the four freedoms, and the high-flown procedures worked out at Dumbarton Oaks for regulating intercourse between nations don't influence his methods or enter into his calculations.

When the Romanian government doesn't suit him he orders the Romanians to get another, and they do. When the premier of Iran is slow in coming thru with the oil he wants he starts manufacturing "provocative" incidents inside Iran, just as Hitler used to stage them along the Czech and Polish frontiers. When he is displeased because Mr. Roosevelt invites Spain to the international air conference he turns his own delegates around after they have got as far as Canada and brings them back home. It has to be his way or he won't play.

Switzerland, after 20 years of diplomatic non-recognition, makes a gesture toward international amity by proposing that diplomatic relations be restored between Russia and herself. Stalin retorts that the Swiss are "pursuing a hostile, pro-fascist policy toward the soviet" and the offer is turned down cold. The Russian dictator doesn't even say "no, thanks." He just says no.

Meanwhile Stalin's conception of the good neighbor policy is to assimilate part of Poland and Finland, part of Romania, and all of the Balkan states. He growls at the Turks on a weekly schedule. Poles trying to deal with him describe the alternatives he proposes as a "choice of being murdered or committing suicide."

In view of all these inconsistencies, it is a bit difficult to reconcile Stalin's declaration favoring international coöperation with his actual performance. It can be done, however, if one accepts the logical view that Stalin intends to fix his frontiers and obtain the other concessions he seeks before any peace is made and any united nations council or world court gets a chance to have any say about it. After that, a peace based on force to uphold the status quo would be altogether to his advantage and liking. It would be insurance that what he has he will hold, whether his new subjects like it or not.

Former King Carol, not allowed to land at New Orleans, says that he never wishes to see the United States again. Most Americans will be able to bear up under the blow.—New York Sun.

Utility beef has given rise to a whole new crop of restaurant niffties, as when saying to the waitress, "Bring me one of those filets of half-sole."—Detroit News.

Test Your Horse Sense

By Dr. George W. Crane

Select the answers which you consider best. The last problem counts five points. Then look for the correct answers below.

1. **The name Dresden should make one think of**
   Rugs Dishes Candy Fruit.
2. **To be in clover means that one is probably**
   Stymied Sad Lucky Angry.
3. **In which body of water could a ship carry the largest load and still remain afloat?**
   Lake Michigan Great Salt Lake
   Mississippi river Atlantic ocean
4. **Pollo is of special interest to a man with which college degree?**
   D. D. LL. D. D. D. S. M. D.
5. **A jack o' lantern should make one think of which number? 15 19 24 31.**
6. **The names of various countries are popularly linked with certain types of food. Try to match those in the left hand column below with the items in the opposite column to which they pertain. You are entitled to one point for each correct judgment.**

[a] Swiss	[v] Spaghetti
[b] French	[w] Potatoes
[c] Italian	[x] Cheese
[d] English	[y] Toast
[e] Irish	[z] Muffins

Score yourself as follows: 0-2, poor; 3-6, average; 7-8, superior; 9-10, very superior. [Note—The last question counts five points.]

[Reg. U. S. Pat. Off.: Copyright: By The Chicago Tribune.]

ANSWERS.

1. Dishes. 2. Lucky. 3. Great Salt Lake. 4. M. D. 5. 31 [Oct. 31]. 6. [a] Swiss—Cheese [x]. [b] French—Toast [y]. [c] Italian—Spaghetti [v]. [d] English—Muffins [z]. [e] Irish—Potatoes [w].

A LINE O' TYPE OR TWO

How to the Line, let the quips fall where they may.

Reg. U. S. Pat. Office

THAT IS THE QUESTION.

Newspapering is an occupation about which the nonparticipating reader has an apparently insatiable curiosity. The routine of a newspaper writer's life includes frequent questions from laymen about the methods and conditions of his work. Such quizzing is often automatic, uttered without attempt to recall previous information given on the subject. People whom we have known for years are likely to ask today the same question that they asked last week or month: "When do you do your work?" On the other hand, when we excuse ourselves from festivity with the statement, "I've got to go to work," they invariably ask, "Why are you going to work now?"

* * *

This column is released to the printers in corrected proof between 3 and 3:30 p. m. The work that produced it has been performed during the preceding 24 hours, and also during the numerous years of our life that run back to the dawn of memory. But it is difficult to explain, in casual conversation, that there is no measuring rod for journalism, and that we do not operate like a water faucet, turning on and off at stated intervals. Therefore the question, "When do you do your work?" has become our favorite bore.

* * *

The editing part of these columns is done in the afternoon between 2 and 6 o'clock, and the writing part—such articles as this—at any time of night that is favorable, generally between 11 p. m. and 2 a. m. The work is arranged so that it is always well in advance of composing room requirements. There is never hurry or excitement when the Line o' Type column meets its deadline, and its editor fears that he is not a character for the motion pictures.

* * *

These remarks will explain why today's column does not reveal any knowledge of the election returns. Nevertheless we expect that many readers, on noting this omission, will say, "I wonder when that guy does his work?"

CELESTIAL GARDENER.

Now, as you walk at evening thru the mead
Of cobalt sward, where stars are daisies; where
The Milky Way scatters the giant seed
Softly before your reverent feet, is there
One swift, bright moment when you lean to see
What lonely blossoms grace your garden far
Below? And do you stoop to pick a star—
Remembering—and toss it down to me?

And do you, from celestial gardens, turn
Tired eyes to rest on brake and maidenhair,
And feel a sudden stab of grave concern,
Finding your garden in the sky less fair?
Do you, a gardener now in Paradise,
Look down upon blue phlox with wistful eyes?

Ruth Crary Clough.

Ferdinand Goes to the Cleaner.

"If you don't look like something the cat dragged in!" I gasped as Ferdinand, my silver tabby cat, emerged from the basement. "Did you lose an election bet or have you changed to winter lubrication?"

"That's right, laugh," he stormed. "Whose fault is it I look like this? Yours, my girl. Remember yesterday when you wondered what had happened to the can of waste kitchen fat? Well, I found it—accidentally. Not only did I knock it down from the shelf, but sister, I skidded in it."

"Do you realize that you are literally dripping with a pound of steak?" I demanded.

"And do you realize that I am loaded with enough potential dynamite to sink the Jap navy . . . what's left of it?"

"You won't be for long," I said, grimly bringing out a huge pan. "We're going to lux your panties. I can't have you lying on the furniture as long as you resemble an oiled floor mop."

"Help, help," he screamed. "This will kill me."

"In that case," I said, "have you any last words?"

"Tell them," he moaned, "that *what happened to me shouldn't happen to a dog.*"

Eugenia Gerlach Stein.

GRANDMAS PAST AND PRESENT.

The grandma of the days gone by
Was feeble, old, and gray;
There was no luster in her eye,
No scent of sweet sachet,
And as she hobbled down the trail,
Her step was 'bout as spright as
That of hibernating snail
Afflicted with arthritis.
But ah, the grandma of today,
With ruby lips and curls!
Her laughter rings out bright and gay
Thru teeth as white as pearls.
And while she may not be a whiz
At strenuous athletics,
There is no doubt but what she is
An expert at cosmetics.

W. L. Hudson.

The rareness of my appearance in the Line lately reminds me of the eccentric customer who visited our board room lately.

"Do you know I write for the papers every day?" he said.

"What papers print your articles?"

"O, they never print them." A Looper.

People who said before the election, "This suspense is killing me," should now be reminded that this remark was first made by a horse thief when the posse was hanging him. Premco Joe.

Uncle Lemuel won't let Aunt Caroline select his suits, but she does pick the pockets. Eve.

Are you surprised, or did you know it all the time? CHARLES COLLINS.

Friend of the Yanks

[Draft, military, and veterans' questions are answered here or by mail if a stamped envelope is sent. Personal advice and assistance are given veterans by appointment.]

PRODUCTION ANALYZERS.

The navy has several good billets open for men 21 to 35 years old as production analyzer officers if the candidate can meet either of the two following sets of qualifications: [a] Electrical or mechanical engineers with four years' experience in industrial sales work or two years of actual production experience; [b] graduates of a recognized school of business administration and experienced in business or industrial organization and management. Candidates in the latter group also should have had four years of sales work or two years of production experience. Candidates selected will be commissioned and assigned to the analysis of production methods and to check the progress of products manufactured under navy contract. See Lt. Petrie, room 302, Board of Trade building, Chicago.

C. R. writes: "I am an experienced able bodied seaman in army service for two years. Could I transfer to the maritime service?"

You could not "transfer," but you can send your papers to the war shipping administration, Washington, D. C., and if you appear to be acceptable it will send you a letter in support of an application for discharge, made thru your commanding officer.

HOW TO KEEP WELL *by Dr. Irving S. Cutter*

To the limit of space, questions pertaining to the prevention of disease will be answered. Personal replies will be made under proper limitations, when return stamped envelope is inclosed. Dr. Cutter will not make diagnoses or prescribe for individual diseases.

[Copyright: 1944: By The Chicago Tribune.]

OBLITERATING SCARS WITH SKIN GRAFTS.

THE covering of the body is an important organ. When healthy and uninjured, it promotes elimination and gets rid of a substantial amount of waste. Furthermore, it forms a protective envelope which resists infection. We seek to promote the healing of every cut and scratch; every abrasion. We do this primarily because we do not wish to offer bacteria an opportunity to enter the circulation. We must look upon a denuded area, therefore, as a possible source of trouble.

Now, nature is kind. The normal edges of the cuticle around a wound will do their best to cover the laceration. But, more often than not, a large amount of scar tissue will be deposited. Except as a "filling," this material is worthless. It is not elastic like true skin. It may be compared to putty, which hardens and contracts with the passing of time. It is devoid of many structures which we need, such as sweat and sebaceous glands, hair follicles, etc.

Fortunately, surgeons have come to the rescue. They have found that they can transplant bits of cuticle, which can be removed from a remote portion of the body. They are placed upon raw regions and permitted to grow. Thus we find it possible to mend extensive areas, not only preserving the function of the damaged parts but insuring satisfactory cosmetic results. Some of us may recall that experts in horticulture are able to fasten twigs from one fruit tree on the stem of another.

As we would expect, there are a number of methods, including the so-called pinch grafts, which are quite tiny. Other varieties are split, full thickness, and pedicle grafts. Which style shall be employed will depend upon the location of the lesion and its size.

The value of this rather delicate type of surgery is exhibited in extensive burns, particularly with children. Otherwise, a wide scar may contract and produce a serious deformity. The procedure is to remove it, expose the well nourished tissue beneath, and then apply strips or dots of new epidermis. From these islands, the spread of epithelial cells will radiate in all directions. It is no uncommon situation to find that a given blemish will require several hundred additions. Thereafter, pressure dressings may be applied, to make certain that the new elements will "take."

Reconstructive surgery will be accorded a new birth when we contemplate the thousands of our wounded warriors who will return with repaired but unsightly wounds. Enough of this remarkable work is already under way to enable us to obtain a clear conception of the problem.

The technique is becoming more perfect and more sure with the passing of time. While the process is as old as Egyptian civilization, its perfection has been brought about within the last two generations. We can anticipate with confidence that denuded hands, arms, legs, and features will be restored to a degree hitherto undreamed of.

PAIN IN SIDE.

W. C. writes: Each winter I am troubled with pains in the pleural region. Is there anything I can do to forestall them?

REPLY.

If this is true pleurisy, an examination will disclose the cause and site. Strapping the affected side of the chest [with adhesive] may be helpful. Other conditions, such as neuralgia, herpes, pleurodynia, etc. should be investigated.

EYE INFECTION.

H. S. writes: What is virus conjunctivitis?

REPLY.

You probably refer to keratoconjunctivitis, which may become epidemic. The cause is supposed to be a virus, which is spread by close proximity as well as contact. Outbreaks have occurred in a number of industrial plants. The malady is thought to be of oriental origin.

HIGHLY NUTRITIOUS.

T. W. writes: If a person expects to be operated on soon, is there any special diet he should follow?

REPLY.

A well balanced nutritional program should be adopted. Reinforcement with vitamins C and K is recommended.

YELLOW SCALES.

G. L. writes: How can one tell the difference between ordinary dandruff and seborrheic dermatitis?

REPLY.

In seborrhea, the scales are larger, greasy, and yellow tinged.

Test Your Facts

Below each of the following questions are listed three answers. Make your choice, see the correct answers below, and mark your score:

1. Bordeaux is a seaport of [a] Northwest France. [b] Southwest France. [c] Southeast France.
2. Mesquite is a growth that is characteristic to the United States in the [a] Southwest. [b] Northwest. [c] Southeast.
3. What American received the Nobel peace prize in 1906 for his efforts in bringing peace between Japan and Russia? [a] Elihu Root. [b] Theodore Roosevelt. [c] Woodrow Wilson.
4. What is a ship's hospital called? [a] Sick bay. [b] Ship's rest. [c] Sick hold.

ANSWERS.

1. [b] Southwest France. 2. [a] Southwest. 3. [b] Theodore Roosevelt. 4. [a] Sick bay.

THE VERDICT

Front Views & Profiles

By MARCIA WINN

News of Last Month.

The daily news sheet issued daily on board a warship in the Pacific first gave a resumé of war news of the day [Oct. 19]. Then, under the heading, bulletin No. 3, came this miracle of wry understatement:

"Adm. Halsey reported to Adm. Nimitz that all the 3d fleet ships sunk by radio Tokyo have been salvaged and were now retiring toward the enemy. Repeat—toward the enemy."

The Morning After.

Maybe the United States has a 33d President today. Maybe it still has the 32d. Maybe a lot of voters are unhappy. Maybe they do not feel the election results are sufficiently conclusive as yet for them to be unhappy. Maybe you are eating crow, and your best friend [to whom you no longer are speaking] is drinking champagne. Maybe you are abstaining from both food and drink.

At any rate it seems a good time to delve a little further into our recent inquiry into the origin of placenames in the United States. You may disagree, but surely you will not when we inform you that the Cape Cod hamlet of Mashpee, Mass., was the first town in the country to come thru with its balloting results. If that does not indicate an eventual victory for curious nomenclature, what does?

The thing that distressed us was that there was no breakdown, for national edification, on the voting of Roll, Ariz., or Sinky, Neb., or Elbow, N. Y., or Swat-the-Fly, Ia., and it may well be that the general public will never know what actually transpired yesterday in Yelper, Va., or Full, Ill., or Loco, Cal. But Mashpee—Mashpee was first in 1940 and again in 1944.

And Wapsipinicon Junction, Ia. What of it? Must we always know about Boston and all about New York and all about Trenton, N. J., and nothing about the towns who have made our tongues so agile?

And what about Bill's Place? We can't tell you what state it is in, but it is [according to Mr. S. Hyman, a fountain of information on such matters] the smallest post-office in the country. Bill's Place is a small store on top of a mountain. Bill, his wife, and three children constitute the population. Was Bill judge at the polling place while his wife voted and his wife judge while he voted? And do you suppose they voted the children this year? Ten to 1, we'll never know, and in that, any one may say, lies one of the tragedies of our civilization.

And then there are all those places in Kentucky: Million, Eighty-eight, Seventy-six, Twenty-Six, Breeding, Sparrow, Dimple, Bluehole, Marrowbone, Prosperity, Cracker, Paint Lick, Sacredwind, Thousandsticks, and Mouthcard. If the public can remember their names, the public desires to know their vote. They are indigenous America.

And it probably won't affect your disposition today one way or another, but Rising Sun, Ind., is just across the Ohio river from Rabbit Hash, Ky., and the really sad thing about the next four years is the great number of political oratory ghost writers who will be out of work.

Homecoming.

The volunteer worker at the Masonic Temple service men's center here arrived early on Halloween. As she neared the door, a gray metal coffin covered with an American flag was being withdrawn from a hearse. A soldier quartet carried it inside and up to the chapel at the back. A few women in black and fewer men waited within the doors to go to the chapel with it.

The worker asked the service men's center hostess if it were any one she knew. It was. There had been a double airplane crash in the west a few days before. This was one of the pilots, the son of the caretaker at the temple. It was his last routine flight. He had been scheduled for a leave home before going overseas. He had been expected in time for the party, and he arrived just in time. One by one, many of those there who had known him left the merriment of Halloween to go into the little chapel and pause beside the sealed, flag draped gray coffin.

VOICE OF THE PEOPLE

Writers should confine themselves to 200 or 300 words. Give full names and addresses. No manuscripts can be returned. Address Voice of the People, THE TRIBUNE.

ELECTION DAY IN TEXAS.

San Benito, Tex., Oct. 31.—The readers of THE TRIBUNE may find it of interest to note how the Australian ballot system works in "The Tip o' Tex," Cameron county being the southmost point of the continental United States.

San Benito is a city of about 10 thousand with an equal surrounding rural population using it as a voting place. A couple of months ago a primary was held at the one voting place and this is the picture: A large room in the water company building, a table and on it a pile of uninitialed ballots, four chairs, on one a judge of qualifications, on another a clerk holding a list of those who had paid their poll tax, a third holding an ordinary pasteboard shoe box with a slit cut in the top—no booths, no rail, no flag, no watchers, no challengers, no registration books. None were needed.

It was Saturday, a big day in San Benito in cotton ginning time, with at least 3,000 men and women of voting age milling up and down its two business streets, yet late in the afternoon the clerk had checked off but about 50 on his list. A "worker" brought in a voter, he, himself, flashing a well worn poll tax receipt and remarking, "He's all right, Judge;" the judge nodded, but the clerk made no entry, and the voter picked up a ballot and checked those he favored, drawing lines thru the others, keeping up a lively tilt the while with the others as to the personalities and records of the candidates, then crowded his vote into the shoe box.

This was only the primary? Not on your tintype! This was the election of county officers, of all state officers, including the governor and members of both branches of the legislature, also a representative in congress and Presidential electors. On Nov. 7 there will be a ratification, nothing less, nothing more, as the two party system here is as extinct as the dodo. As to Texas, the greatest of the 48 [in some ways], "It's in the bag," along with the "four freedoms." F. W. BALCOMB.

FROM COMMISSIONER CORRIGAN.

Chicago, Oct. 31.—The splendid cooperation so generously extended to this department by THE CHICAGO TRIBUNE during Fire Prevention week is gratefully acknowledged.

It is believed that our campaign to advise the people of Chicago on the important subject of fire prevention was most successful, and accomplished by the invaluable assistance rendered by you. M. J. CORRIGAN.

HER HUSBAND'S PORTRAIT.

Chicago, Oct. 30.—This last week I received a sketch of my husband, drawn by your artist, Gary Sheahan. I want you to know how much I appreciated receiving it. It is very heart warming to know that some one else is taking interest in our fighting men, some one besides their own family and personal friends. I am sure Sgt. Cox and I will treasure it always. MRS. JAMES COX.

WAR WORKERS' AWARD.

Chicago, Oct. 31.—The Chicago Tribune War Workers' Award each month to a Chicago area war plant worker for outstanding service to the nation's war effort we believe to be an effective method of increasing employe morale. You are to be congratulated on this work. We are very glad that one of our employes won the 27th award.

L. L. COLBERT.

WHO'S PICKING UP THE CHECK?

Chicago, Nov. 2.—The account of the international air conference which is taking place at the Stevens is very interesting reading, but THE TRIBUNE doesn't tell us a lot of things about it that we'd like to know.

Of course, I am just a common Joe who pays his taxes and does his work and I probably should not exhibit curiosity about things which concern only our ruling bufocrats in Washington, but I cannot help wondering.

After reading about two special trains from Washington, 500 rooms and a private dining room reserved for delegates and staffs, a staff of 200 efficient secretaries, etc., I wonder who is paying for all this, and why, and with what.

With the experiences of the New Deal's operations for the last 12 years in mind, I suppose that the American taxpayers are holding the bag as usual. What are we apt to get for our investment? Do they have to spend money like this to get the opportunity to give American air supremacy away? What are we negotiating? With most of the plane production facilities, the best pilots to fly them, and three-fourths of the traffic and freight loads bound to be ours, what have the other nations to offer?

I note, too, that Russia is absent. No doubt the Russians will take care of Russia, as usual, while we try to take care of the world and lose our shirts.

HENRY WILLIAMS.

HOW TO HANDLE GERMANY AFTER THE WAR.

Alton, Ill., Oct. 25.—All we need do is send to Germany our department of justice [Hididdle Biddle] and a carefully chosen flock of our screwy deal planners and give them a free hand to experiment, regulate, and generally make the country over. Given enough rope, they would keep the krauts from being much good either from a military or an economic standpoint for as long as the civilized nations felt it was humane to leave them there.

Of course, you couldn't let the Jerries know what was in store for them or they would surrender to Uncle Joe Stalin. JIM MACK.

A NOT SO JAUNTY ANGLE.

Chicago, Nov. 2.—Now that we are faced with a cigaret famine, what will our commander in chief put into his famous long holder, for surely he will join the masses in deprivation? Incidentally it would be interesting to know just where the cigarets are going. My sons in the air corps in Italy receive four packs a week and write home for more. MRS. J. BYRNE.

FRIEND OF THE PEOPLE

The volume of Legal Friend mail necessitates printed statements on common questions. No copies or records of the letters or answers are kept. Hence follow-up letters should be complete in themselves. If questions are based on some previously printed problem a clipping of the article should accompany. Most of the replies are mailed. Letters bearing no name are disregarded. A self-addressed envelope will expedite handling.

COPYRIGHT OR TRANSLATION.

Chicago, Nov. 2.—I recently translated a short family history from a foreign language into English. Could I have it copyrighted? The original was copyrighted about 75 years ago in Europe. S. F.

You could copyright your translation but this would not prevent another person from making another translation independently.

TRIBUNE LAW DEPARTMENT.

STATIC

Reprinted from Tribune's collection of Gaar Williams cartoons

THE DIFFERENCE BETWEEN THE PICTURES OF A GULF COAST BATHING BEAUTY AND A LONG DISTANCE SWIMMER IS ALWAYS DISCOVERED ON SECOND GLANCE.

Store Hours, 9:45 to 5:45 — **Marshall Field & Company** — The Store of the Christmas Spirit

24 styles in occasional pieces—

GLEAMING FURNITURE and DECORATIVE, CRYSTAL-CLEAR MIRRORS!

Beauty touches for your home... gifts with a future!

furniture, $2.95 **to** $79.50

wall mirrors, $22.50 **to** $27.50

You'll be happy as a lark when you step off the escalator on our Eighth Floor (State) . . . and look! . . . a whole big roomful of occasional furniture! The very pieces you've been wanting. End tables, lamp tables, drum tables, pembrokes . . . record cabinets and sewing cabinets . . . odd chairs, secretaries, luggage racks, valet stands . . . and mirrors in a host of styles. It's a treasure-house for Santa Claus, too (how people *love* useful, beautiful furniture gifts!).

Occasional Furniture—Eighth Floor, Middle, State

Now in November

Choose occasional furniture for yourself and for gifts!

If you can't come in, write or phone Personal Shopping Service, State 1000

1. Mantel mirror, hand-burnished antique gold color metal bronze, 24 x 36, **$27.50**

2. Mahogany nest of tables, 24 x 14 x 24 high, **$18.95**

3. Mahogany cocktail table, 36 x 24 x 17 high, **$19.95**

4. Wall bracket; gold color finish, pair, **$2.95**

5. Wall bracket, lyre style, mahogany finish, pair, **$2.95**

6. Oval Mirror, antique gold color metal bronze, leaf design, 24 x 30, **$22.50**

7. Urn design mirror, hand-burnished antique gold color, metal bronze, 24 x 30, **$27.50**

8. Decorative mirror, antique gold color, metal bronze, ribbon and leaf design, **$24.75**

9. Mahogany magazine rack, 18 x 11 x 18 high, **$12.95**

10. Mahogany drum table, 30 x 30 x 29 high, **$39.75**

11. Mahogany pembroke table, 21 x 16 x 25 high, **$22.50**

12. Kneehole desk, mahogany and gum, leather topped, 48 x 24 size, **$62.50**

13. Mahogany wall rack, 30 x 6 x 26 high, **$13.95**

14. Mahogany record cabinet-commode, 16 x 28 x 29 high, a handsome piece, **$49.75**

15. Folding card chair, mahogany-finished gum, **$6.50**

16. Birch luggage rack; finished in dusty pink, off-white or dusty green, **$5.95**

17. Luggage rack; mahogany- or walnut-finished birch, **$3.95**

18. Mahogany valet stand that holds a complete outfit, **$11.50**

19. Mahogany cocktail table, 18x 34 x 17 high, **$16.95**

20. Folding poker table, mahogany-finished birch, 48-inch, will seat eight people, **$34.50**

21. Sturdy folding poker table, mahogany-finished birch, 54-inch, **$39.75**

22. Useful sewing cabinet, mahogany and gum, 17 x 13 x 28 high, **$29.75**

23. Solid walnut gun rack, will hold four guns, **$3.95**

24. Side chair, upholstered back and seat, gleaming mahogany-finished birch, **$19.95**

25. Mahogany Winthrop drop lid desk, 36-inch size, **$79.50**

AIR TRANSPORTS PEACE FACTORS, SWINTON HOLDS

Bombers Are Secondary, Says British Leader.

BY FRANK HUGHES.

World security—the keeping of the peace—is one of the principal responsibilities of the International Civil Aviation conference here, and the British plan for an international aviation pact provides for it, British Civil Aviation Minister Swinton, chairman of the United Kingdom delegation, said in a press conference yesterday.

Swinton presided over the gathering of correspondents and writers, which is a daily feature of the conference of 51 allied and neutral nations in the Stevens hotel, in the place of Adolf A. Berle, president of the conference and chairman of the United States delegation, who flew to New York Monday night to vote.

Transport Quota "Birthright."

He said that while there is a great difference between bombing planes and civilian transports, bombers can't capture a city or country, but an airborne division can. Airborne divisions, he said, are carried in the equivalent of civilian transports and the paratroopers who crushed Holland during the German invasion were carried there by JU-52s, the standard German transport plane.

Given the right to carry a quota of air traffic, passenger and freight, equivalent to the amount originating in that country, Swinton said, each country would have its "birthright" in civilian transports which it could count on to fly its armies in event of war.

Since the armies of the future will be transported largely by air, he said, this will give the nations a feeling of security necessary for world peace. He added, however, that the British as well as other nations hope that the world will not remain an armed camp.

British Policy Like Canada's.

It was learned that the British air policy, which calls for a strong international air authority, has no essential differences from the Canadian plan, which would set up a world equivalent of the American civil aeronautics board, empowered to regulate routes, rates, frequency of schedules, and operating policy.

The British, in addition, believe that any international organization governing the air should work according to rules laid down for it, and should not be a legislative body creating its own laws. The British also are intent on getting commercial airplanes in flight immediately after the war and are willing to negotiate separate flight agreements in the time between the end of the war and the ratification of any international air pact, which some say may be two years or more.

Each nation at the conference is entitled to set forth a list of air routes it might like to operate after the war. Many of these documents, including the United States' proposal, have been filed. The Swiss delegates added theirs yesterday, listing 17 routes, including one to the United States.

Election Holds Spotlight.

Altho nine subcommittees held meetings during the day it was evident that only routine progress was made, with the American election holding the spotlight even in the international cosmopolitan atmosphere. Somebody started a straw vote among the 150 newspaper correspondents and photographers at the Stevens who include two men from the Russian Tass agency and a number of British, Canadians, Chinese, and others, but balloting was so slow it appeared that the official returns would be counted first.

The newspaper men were busy asking other persons how they thought it would go.

SMITTY
SPYING ON OUR RIVAL'S FOOTBALL TEAM IS A DANGEROUS JOB, BAILEY
I SAID I'D DO IT, COACH
YOU KNOW YOU'VE GOT TO SNEAK INTO THEIR STADIUM TO FIND OUT WHAT THEIR SECRET PLAYS ARE
OF COURSE--THERE'S NOTHING I WOULDN'T DO FOR MY OLD ALMA MATER--
THAT'S WHAT THE OTHER GUY SAID--THE ONE WE'RE DRAGGING THE RIVER FOR--
THE GUMPS
SHAKE HANDS WITH MY OLD PAL, JOE MUSCA--BETTER KNOWN AS THE FLY! TOP TEST PILOT IN THESE PARTS!
I'LL GET YOU THROUGH THIS STORM, JON--
HM--IT'S BEGINNING TO RAIN ALREADY--I HOPE YOUR LITTLE CUPID DOESN'T WIND UP AIRSICK--
WOW! THIS SURE IS GETTING MARRIED THE HARD WAY!

VISIT MIDWEST, IS ADVICE OF JAN STRUTHER

Jan Struther, author of the book, "Mrs. Miniver," was enthusiastic yesterday in her praise of the midwest, and said she wished more travelers from foreign countries would visit the heart of the United States instead of just skirting the coastal cities. Mrs. Struther spoke in Hotel Sherman at a meeting of the Rotary club of Chicago.

"People in the midwest are so much more like people of my generation," she said, after remarking on the similarity of eastern residents to men and women of "my grandmother's day."

The author's husband, 1st Lt. Anthony Maxtone Graham, who served with the Scots guards, is a prisoner in Germany after being captured in Africa during fighting in Lybia. Her elder son, 1st Lt. Jamie Graham, also is serving with his father's regiment. Mrs. Struther came to America in July, 1941, with her two younger children.

Des Plaines Accountant Dies of Car Injuries

John Drever, 53, of 1278 Center pl., Des Plaines, a public accountant, died in County hospital yesterday of injuries suffered Monday night when struck by a street car at 507 Madison st.

CHICAGOAN IN ITALY GETS TOO VIOLENT WITH WRONG 'COW'

WITH THE 5TH ARMY IN ITALY.—Pvt. Lawrence Landstrom of Chicago, recently suffered a black eye and bruises when attacked by a bull while serving with the 5th army.

Landstrom, a medic with the 88th Blue Devil division, was taking cover after treating wounded doughboys during a heavy barrage. Believing the bull to be a cow, he brushed the animal aside. The bull snorted and charged Landstrom, throwing him into the air. Landstrom climbed the nearest tree, with the animal close on his heels. Another soldier shot the animal as it pawed at the tree. Landstrom serves with the 349th [Krautkiller] regiment. His wife, Gloria, lives at 1450 Glendale ave., Chicago.

164th Infantile Paralysis Case Is Reported in City

An 8 month old girl on the near north side was reported to the board of health yesterday as an infantile paralysis patient. It was the 164th case in Chicago this year, and there have been nine deaths, compared with 961 cases and 85 deaths a year ago on Nov. 7.

CHICAGOANS PAY HURRICANE TOLL IN FRUIT BOOST

Hurricane damage suffered by Florida growers will be reflected in price advances to Chicago consumers, effective tomorrow, Marion W. Isbell, metropolitan area director for the office of price administration, said yesterday. The increases will amount to 2 cents a pound for whitemeat grapefruit, 1 cent a pound for pinkmeat grapefruit, and ½ cent a pound for oranges. Other price changes include snap beans, off 4½ cents to 22 cents a pound; lettuce, large head, up 1 cent to 13 cents a pound, and sweet potatoes, up 2 cents to 18 cents for two pounds.

GAS KILLS CHILD, PERILS LIVES OF 4 OTHER GIRLS

Ottawa, Ill., Nov. 7 [Special].—Mary Laine, 7, is dead and her sisters, Arlene, 13; Rita Mary, 10; Joan C., 9, and Constance, 6, are in a serious condition as a result of gas fumes from a water heater inhaled last night as they slept at the home of their parents, Mr. and Mrs. Louis Laine, in a federal war workers housing project in Seneca.

The father of the children, who has been seriously ill, is a patient at a hospital in Champaign, and Mrs. Laine, with her daughter, Claire, 3, went to Streator last night to see her mother, Mrs. Buelah M. Reno, for financial assistance and stay overnight, authorities said.

Mrs. Sam West and Mrs. Ida Johnston, neighbors of the Laines, when unable to arouse the children this morning, broke into the house to find Mary dead and the others unconscious.

Civil War Veteran Votes, but Won't Tell for Whom

Keene, N. H., Nov. 7 (AP).—Frank E. Amadon, 98, this city's only surviving Civil war veteran, cast his ballot today but declined to reveal his choice. Amadon cast his first Presidential ballot for Gen. Ulysses S. Grant.

IF YOU CAN BEAT TIME TO MUSIC
..WE CAN MAKE YOU A
POPULAR PARTNER

—Just put yourself in our hands for a few hours!

DON'T ever think it's not in you to become a good dancer . . . if you can walk—if you have a sense of rhythm, Arthur Murray's method and his expert teachers will bring out a hidden talent for dancing you may never have suspected.

After only a few hours you'll know that you are fun to dance with and look well dancing. You'll feel sure of yourself on any dance floor. Don't wait to enjoy the good times, popularity, new friends that come to expert dancers. Learn the Rumba, the latest Fox Trot or Waltz as only this famous school can teach them.

Lessons with our accomplished, friendly teachers are a joyous experience. You'll find health and relaxation while you astonish yourself by your speedy progress.

Think of it—only a few hours stand between you and a whole new world of happy, carefree fun. Don't miss out—when it's so easy, so inexpensive to learn the latest steps at Arthur Murray's. Pre-season rates now in effect! Phone WAB. 8310.

ARTHUR MURRAY
57 E. Jackson
(Just West of Michigan)

Sheridan Art Galleries
takes extreme pride in offering to the Chicago public an extraordinary
3-DAY AUCTION
by order of the
BARONESS HELENE VOLKOFF
(EXECUTRIX)
the entire palatial effects of the late
Baron Antoine Volkoff
Russian Consul-General during the Czarist regime
Various Savonnerie scatter rugs, removed from the Normandie, famous transoceanic liner, and for other consignors.
At Our Gallery
4818 SHERIDAN ROAD
on Monday, Tuesday and Wednesday, NOVEMBER 13, 14 and 15 promptly at 7 P. M.
Exhibition commencing Wed., Nov. 8, 9 A. M. to 9 P. M.—Sunday, Nov. 12, 1 to 6 P. M.
Descriptive catalog can be obtained by attending exhibition or sale.
Superb museum Renaissance, 18th and 19th century silver, period furniture, rare porcelains, original oil paintings, 150 magnificent antique and modern oriental rugs, crystal, linens, bronzes, ivories, French perfume, etc., Dresden, Meissen, Crown Derby, Sevres, Royal Vienna porcelain and china.
Capehart Radio Phonograph
Sheridan Art Galleries
AUCTIONEERS OF FINE ART
LONgbeach 7671 SINCE 1906

GROVE'S COLD TABLETS

This Thanksgiving Season, perhaps more than any other, should be a time for giving thanks to a kind Providence for the good things that have come to us.

There's much for which to be thankful.

Our industries have met the challenge of war. With fortitude and skill workers have labored long hours, producing all of the things needed to wage victorious battle.

Our farmers have toiled to produce larger and ever larger yields. A "salvo" to them, and their Victory Garden "cousins," for the miracles they have performed in feeding a nation and its fighters.

Our railroad workers continue their untiring, 'round-the-clock effort. On them has fallen the responsibility of moving millions of uniformed men, equipment and supplies. Their accomplishments have amazed a nation.

Our armed forces are pushing forward in every theatre of war—forward to the complete collapse of the Axis powers—forward, *ever forward,* to the day when every uniformed American will be home again. To them, our undying gratitude!

Yes, there *is* a "break in the clouds of war"—an ever-widening break. Final Victory is coming, and here at "North Western" we are thankful for the privilege that is ours to play a part in the swift-moving drama.

CHICAGO NORTH WESTERN SYSTEM
CHICAGO AND NORTH WESTERN SYSTEM
SERVING AMERICA IN WAR AND PEACE FOR ALMOST A CENTURY

Give yourself a
Crowning Glory
Cold Permanent Wave

You can treat yourself to a perfect, soft, natural looking permanent wave—done at home—in three hours or less—with the simple, ready-to-use
CROWNING GLORY
Cold Permanent Wave Solutions . . . Simply put your hair in curlers, dampen each curl with Crowning Glory, and in less time than you believe, you have a lovely new permanent—ready to set in your own most flattering style
And all you need is—Crowning Glory!

.....Safe for Children's Hair, Too

Pure, mild, crystal-clear Crowning Glory permanent waving solutions will safeguard the baby-softness of your little girl's hair. Crowning Glory will give her a lustrous, natural-looking permanent wave, with curls you can easily coax around your finger. She'll be proud of her Crowning Glory permanent, and you'll be proud of her.

Crowning Glory
Complete with Curlers... $2 plus tax

It's as Simple as This!

Get your CROWNING GLORY at any State Street or outlying department store or your favorite drug counter

FLIES TO BASES IN CANADA BUILT AT 64° BELOW

Tribune Man Aboard as Ice Perils Plane.

BY FRANK STURDY.

UNITED STATES AIR BASE, The Pas, Manitoba, Nov. 7.—Both propellers on army flight 62, a C-47 Douglas transport, are slinging ice in a dense overcast at 12,500 feet. Frozen slugs hit the fuselage with the whacking noise of a hard hit baseball.

The clouds are dense and wet. De-icer boots on the wings puff and shrink much too slowly. Over them, from wing root to tip, there is an inch thick coating of ice. The boots knock chunks of it off from time to time, but most stays on.

Overcast High Above.

Ice coats the windshield. Occasionally the wipers and the deicing solution spraying on the glass thru small metal tubes cut the ice so we can see that the top of the overcast is still well above the plane, probably at about 14,000 feet. There is every indication that the cloud level rises ahead of us to 20,000 feet.

So far, there is not too much ice on the wings for the plane to handle, but Capt. George Frank of the Alaskan division of the air transport command, our pilot, says he would not want any more. The throttles are advanced to the limit, both engines delivering maximum power, but we cannot climb above the icing clouds.

The air speed indicator reads 120 miles an hour, falls off to 110 in rough spots in the air, unpleasantly low. The engine in the right wing falters at intervals, running jerkily. The prospect is not good.

Five Soldier Passengers.

In the cabin, a cargo of several thousand pounds put aboard at The Pas is destined for Churchill, the next base up the line, on the southwest shore of Hudson bay. Five soldiers, bound for Churchill and Southampton Island, 500 miles beyond Churchill, are sprawled on the cargo, or sit just as uncomfortably in bucket seats.

Airports at the three bases are under jurisdiction of the United States army forces in central Canada, with headquarters at Winnipeg. They were intended as ferrying points to England for aircraft from American factories. They were built when German submarines were sinking large numbers of ships in the Atlantic, boldly showing themselves in the Gulf of St. Lawrence. The submarines were under control before work was finished on the bases. They are not used in military operations. At each base there is a small force for "housekeeping" for weather reporting, and to maintain runways.

Our flight 62 is a weekly run, supplied by the Alaskan division of the air transport command to get fresh food and mail to the isolated stations at Churchill and Southampton.

15 Above Zero.

Frost coats the windows of the cabin, unevenly heated by warm air from a ceiling duct. The thermometer dial on the instrument panel in the cockpit shows the temperature in the clouds outside the plane is 15 degrees above zero, Fahrenheit.

Lt. Frank Light of Norristown, Pa., peers at the ice on the wings thru a peep hole scraped in one of the frosted windows. He is riding in an airplane for the first time. So is Sgt. Milton Goldman, 2942 Polk st., Chicago.

The other passengers are Corp. Paul Kalb of Dubuque, Ia.; Pvt. Irving Weiss, Clayton, Mo., and Corp. Catello Amato of Brooklyn, N. Y. Light and Amato are assigned to Southampton, the others to Churchill.

Fortunately, static in the radio is not very bad. It sounds in the earphones like some one crumpling paper, but thru it, Capt. Frank talks to the Churchill base. The weather there has performed a typical quick change, for the worse.

Back to The Pas.

Clouds roof the airport at 300 feet, and the wind on the ground is 45 miles an hour. Churchill gives Capt. Frank a choice of returning to The Pas, or going to Regina or Edmonton. The Pas is nearest and 2 hours and 15 minutes later we land there, in darkness, to wait out the weather overnight.

The next morning was bright, the ceiling high, and we flew north with a good view of the ground, which was totally uninspiring. There was nothing to see except limitless muskeg and brush, littered with small lakes and cut by streams.

At Churchill airport soldiers were putting back in the ground many road signs that had been blown away.

There are two runways on the base, both long enough, but probably not smooth enough, to take the heaviest bombers now operating. One is concrete, the other asphalt.

Hundreds of thousands of tons of gravel were piled up and flattened out by bulldozers when the base was built in the winter of 1942-'43 to give a solid foundation for runways and buildings, which sit on this artificial table some 20 feet above the general level of the surrounding swampy muskeg.

Two Bases Compared.

The Pas also has two runways. Hangars at both bases can accommodate C-47s.

Both bases were built in winter, in bitter winds, deep snow, and temperatures as low as 64 degrees below zero. Both soldiers and civilian employes lived in tents the first half of the winter.

The base at The Pas is 21 miles from town, as the foot of Atikameg lake. Transportation of supplies was a tough hurdle here, but even more complicated at Churchill, the northern terminus of the Hudson bay railroad. There are no highways north of a point about 400 miles south of Churchill.

Game is plentiful around The Pas, wolves have been shot within 100 yards of the runways and they raid the garbage dumps regularly at night. This entertains newcomers, but not for long.

The Indians of the locality are Crees. They trap white and cross foxes, beaver, muskrat, wolverine, and lynx. Deer and caribou are hunted so little that Capt. Orval R. Gilbert of Cleveland, O., once was able to approach a caribou within 15 feet for a rare closeup photograph.

DICK TRACY
HOW COULD THAT DAME, SNOWFLAKE, HAVE DONE THIS TO HIM?
HE--HE SEEMS TO BE DOPED!
COPS ARE OUT FRONT— WE'LL GO OUT THE BACK WAY.
FINGERS BROKEN! —BONES CRUSHED!
WE DIDN'T GET DOWN A SECOND TOO SOON. THEY'RE CRASHING THE HALL DOOR.
CRASH
NOT A CAB IN SIGHT.
HEY! IN THAT FILLING STATION! —OUR OWN CAR?
TERRY
TERRY!
GOT YOUR MESSAGE, CHARLIE—CAME AS SOON AS I COULD... HIYA SNAKE?
LADIES, LET US FORGET RANK FOR THE NONCE... I WANT YOU TO MEET BLUE FLAME LEE! TERRY, THIS IS JANE ALLEN AND JANE McGILLICUDY!
HOW DO YOU DO?
HI, WILLOW!
HELLO, TERRY!
WHAT'S THE DEAL, TERRY? WE GOT ORDERS FROM COLONEL CORKIN TO COME UP HERE AND---
YOU ARE NOW WITNESSING TERRY'S ONLY PARLOR TRICK! IT'S HIS IMITATION OF DOWNWIND JAXON—THAT GUY IN THE COMIC STRIPS WHO NEVER TURNS AROUND TO GIVE THE READER A LOOK AT HIS FACE!

KIT OF RUNAWAY, 11, BOUGHT WITH STOLEN MONEY

Robert Githens, 11 year old runaway from Des Moines, Ia., yesterday was in the juvenile home while authorities awaited word from relatives or guardians. The boy said he left his home Sunday after taking $70 from All Saints' church in Des Moines to finance his trip and traveled by bus to Chicago to visit a sister who lives here. When found by Detectives Dan Kenny of the 1st district, Robert had with him a neatly wrapped bundle which held a pipe, dark glasses, a comb, shoe laces, tooth brush and paste, and postage stamps.

ORDERS NAPHTHA RATION TO END ILLEGAL USE

The rationing of light naphtha, effective Nov. 20, announced yesterday by the office of price administration in Washington, D. C., will break up illegal use of the product for motor fuel in certain midwest areas, said Rae E. Walters, regional administrator of the OPA here. Cities where this practice is most widely prevalent are St. Paul, Minn., and Milwaukee, Wis., he said. The rationing will cover North Dakota, South Dakota, Nebraska, Kansas, Missouri, Wisconsin, Illinois, Michigan, Oklahoma, Minnesota, Iowa, Indiana, Kentucky, Tennessee, and Ohio.

PRICE OF VODKA CUT BY 25 PER CENT FOR SOVIET ANNIVERSARY

MOSCOW, Nov. 7 (AP).—Vodka prices went down 25 per cent today as Russia celebrated the 27th anniversary of her revolution. Cigaret and tobacco prices tumbled also.

The gilded domes of the Kremlin were polished for the occasion. Hardly a Muscovite house failed to fly a red banner. State stores issued special candy and cooky rations to children from seven months to 12 years of age.

Bands parade thru the streets. Marching groups swung by from time to time, but the general idea was group singing and the hit tunes were "Moscow, My Moscow" and "Beloved City."

CEYLON BIDS FOR VOICE IN WORLD AIR OPERATIONS

COLOMBO, Ceylon, Nov. 7 [Reuter].—The Ceylon government is considering the question of policy and development of post-war commercial aviation. In view of the international air conference now being held in Chicago, Ceylon has submitted its views to the colonial office.

Ceylon's aim is to have some control of the financial and operational working of air services passing over Ceylon and wants to afford local personnel opportunities for training and employment in such services.

The government is emphasizing its right to be consulted at all stages of the conference on points relating to the operation of external services.

Grandpa's clock keeps goin' on and on— so do

RUGBY Flintwist SWEATERS

How can a Sweater stand years of hard wear and still stay in service? Most Sweaters can't but Rugby "FLINTWISTS" can and we'll tell you why.

Yarns of special blend are Cable-spun, then "Triple-tite" knitted into these huskiest, warmest and smoothest fitting of all Sweaters.

Your Dealer may not have your size but we're keeping him supplied as fast as wartime allows.

Knitted and guaranteed by the Makers of Rugby Sports Wear

RUGBY KNITTING MILLS, Inc.

"Dull"—as a word—but lively as a heartbeat!

Thrift may be a dull subject but it is truly the heart of our economy. Thrift builds capital, which helps build industry, security. Whatever you earn, keep part of it . . . save something regularly . . . here.

Save with insured safety and extra return at

CHICAGO FEDERAL SAVINGS and LOAN ASSN.

211 South LaSalle Street

With the entire globe now the arena of action of interest to Americans, you can depend on the Chicago Tribune's news gathering facilities to bring you accurate reports of every significant happening.

CAR TROUBLES LOOM IN 4TH WAR-WINTER!

Mom and Pop and the Car...

"That reminds me, George...we'd better have our Standard Oil Man give the car a winter tune-up, too."

COPYRIGHT 1944, STANDARD OIL COMPANY

STANDARD SERVICE

TODAY SEE YOUR STANDARD OIL DEALER for Better Car Care

Be ready—use fastest-starting, easiest-on-the-battery 10 W motor oil . . . Standard's Iso-Vis

Any winter is tough on a car. A *gas-rationed* winter, with its slow, short-trip driving, is *extra* tough. Because your car is another year older, this winter—the 4th war-winter—will probably be the toughest winter your car has ever faced.

Now, of all times, use top-quality motor oil. Use instant-flowing, full-bodied, sludge-resisting, low-in-carbon oil. Use Standard's famous Iso-Vis 10 W, the full-protecting, fastest-starting, easiest-on-the-battery 10 W motor oil. Get Iso-Vis 10 W today.

And while you're doing it, make sure your car has all-over protection. Here's a complete service "package" that covers the vital spots:

Standard Oil Dealers' 4th War-Winter

10 STAR TUNE-UP

★ Motor oil changed to winter grade
★ Transmission and differential lubricant changed to winter grade
★ Car completely lubricated
★ Air cleaner cleaned
★ Oil filter changed
★ Battery inspected
★ Spark plugs serviced
★ Tires inspected
★ Cooling system cleaned and checked for leaks
★ Anti-freeze and rust preventive added

Make an early appointment with your Standard Oil Dealer for a winter tune-up ...weekdays, if you can, please.

Gasoline Powers the Attack . . . Don't Waste a Drop! Buy more War Bonds

SMOOTH AS A BILLIARD BALL

SMOOTH—a one-word description of OLD THOMPSON! And a good one, too! A manly whiskey that's plenty mild and mellow, OLD THOMPSON is a better blend that pleases even the most particular of palates.

OLD THOMPSON BRAND

Blended Whiskey 86.8 Proof—65% Grain Neutral Spirits.

GLENMORE DISTILLERIES COMPANY, Incorporated, LOUISVILLE, KY.

BUY WAR BONDS!

TO BOMB 'ROUND THE CLOCK TAKES PLENTY FROM THE SOCK

Teen-Agers: Learn How to Use Make-Up

BY ANTOINETTE DONNELLY.

[Copyright: 1944: By News Syndicate Co., Inc.]

One can learn about make-up for teen-agers by strolling around to the different cosmetic counters in department stores and 5 and 10s.

From salesgirls and demonstrators you may learn that the teen-age girl with her cosmetic purchase hopes to achieve the sophisticated look of an older sister, and sometimes, regrettably, that's what she acquires, damaging considerably her own more appealing young charms.

From the salesgirls one learns that the same girls drop in so often, almost daily after school, that the girl behind the counter gets to know them.

"What they do with the lipsticks they buy," one sales person said, "I can't imagine, unless they eat them! It's hard to keep them in stock."

The lipstick definitely is the most popular cosmetic with these young women, neither children nor adults. Because they want to seem glamorous, they feel they must look older for the role, and if they wear a deep lipstick shade they erroneously believe they've got what their favorite movie star has. "They know all the latest shades," contributed another sales person. Their required reading must point that way, for they never have to be told what the new shades are.

The salesgirls and demonstrators, depending as they do upon mounting sales records for job security, still would like to see these young girls better directed in cosmetic use. Currently they are rejoicing in the popularizing of the lighter, more pinkish lipstick and rouge hues, because they're so much more becoming to young person and infinitely more in keeping with their tender years than the heavy, brooding tones, which only succeed in making them look hard and as unglamorous as a traffic light. Cake make-ups are a runnerup in popularity, which we think is bad news since the object too often is to conceal blackhead blemishes, which are far better routed than hidden.

Dutch Boy Doll

BY JEAN MACDONALD.

A gay and colorful Dutch boy doll is simple and inexpensive to make for your favorite child as a Christmas gift. The clothes, body, and wig require little time to put together, and the directions contain detailed information regarding embroidery stitches on face and bib.

For instructions in making the Dutch boy doll, No. 954, send 10 cents in stamps or coin, plus 2 cents to cover mailing cost, to the Needlework Bureau, Chicago Tribune, 220 Fifth av., New York 1, N. Y.

Gay Rain Coat Is Just Right for Soggy Fall Day

BY REA SEEGER.

Melancholy days of fall and winter may call for the brightest colored rain coats obtainable. The neutrals of beige and gray are classics, especially the swanky, tailored garments of water repellent gabardines. They're twice as tempting when they're made and finished like the smart officer's rain coats, complete to shoulder tabs, huge pockets, and snug, strapped wrists on easy-to-slide-into sleeves.

Most girls are going completely feminine these days, so your new rain coat should be typically feminine in color and style. See the stunning new faille material coats for just that combination. The material is the exact ribbed texture of silk faille, only this stuff is rayon, specially treated to be water resistant. The coat is shown in one style, a very flattering silhouette of belted blouse back streamline, long gathered and cuffed raglan sleeves, a neat turnover collar, and a tie sash belt. There is a wide inverted flat pressed plait at the center back that allows complete freedom of action.

But the colors will make the excitement. Shocking pink, purple, emerald green, and black are four ideal contrast shades to help you thru a dull and sloppy day. The shocking pink and emerald green models are smart enough to wear as decorative street coats; they look like a smooth town or dressmaker coat of wool or silk. The black is super-smooth for the conservative shopper, and the purple shade is a winner to wear with beige or gray or dull green dresses or suits.

[For information, telephone Rea Seeger, Superior 0200. Inclose stamped, self-addressed envelope for written reply.]

* *

Friends of Writers.

The Friends of American Writers will conduct an annual book sale at a program tea this afternoon in the Cordon club.

Toy Pattern

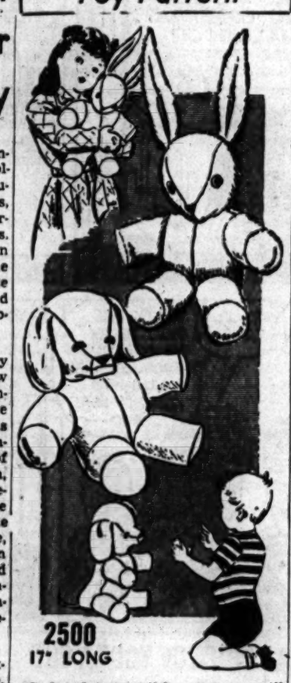

Ordered now, this pattern will arrive in plenty of time to be used for gift sewing. Any child in your family circle or acquaintance will like these stuffed toys. Style No. 2500 is cut in one size, 17 inches. Rabbit requires ¾ yard of 35 inch material. Dog requires ⅞ yard of same.

Order Clotilde patterns from Chicago Tribune, P. O. Box 537, Grand Central Annex, NEW YORK CITY. Print name and address, state size. Each pattern is 10 cents plus 2 cents for mailing.

Benefit Nets $4,800.

A benefit which the South Shore Service league of the Chicago Maternity center held last week at the Racquet club netted $4,800, it has been announced.

Soprano Wins Critic's Vote in Debut Here

BY ALBERT GOLDBERG.

Jane Johnson Burroughs, a lyric soprano from Indianapolis, came to Kimball hall for a debut recital last night, unfortunately choosing an evening on which the public was more interested in votes than notes.

But tho Miss Burroughs' audience was scanty, it did not appear to affect the singer's powers nor her evident relish in her task. She has a brightly colored voice, which for the most part obeys her commands in subservient manner, tho now and then, in the upper register, it slides upward from the exact pitch. It boasts, too, an amply extensive range, a fairly reliable system of production, and sufficient flexibility to meet the demands of a program exacting both musically and technically.

Miss Burroughs' success with her songs varied from number to number. She realized the mood of Griffes' "Evening Song," but nervously missed the rapture of Rachmaninoff's "In the Silence of the Night." Monteverde's "Lasciatemi Morire" was sustained in the best classical style, and the vocal manner carried over into Respighi's "Nebbie."

Poulenc's "Air Champêtre" came forth with charming lightness, and a sense of characteristic French style colored Hue's "J'ai pleure en rêve" and Debussy's similar "Il pleure dans mon coeur." But Hahn's "L'Heure Exquise" was uneasy and the tone was often forced in Georges' "Hymne au Soleil." Of the closing group of five Strauss songs, the soulful ones fared best: "Allerseelen" and "Ruhe, Meine Seele." The accompaniments of Edwin Biltcliffe were admirable.

* *

Have Meeting Tomorrow at Stevenson Memorial

Trustees, board members, and other friends of the Sarah Hackett Stevenson memorial will meet at the home, 1400 W. Monroe st., tomorrow for their monthly luncheon conference.

Women in War Work

By Dorothy Johnson

Seven Chicago women are in the list of newly commissioned WAVE officers just graduated from the naval reserve midshipmen's school at Smith college, Northampton, Mass. One, Marian Morse Crane, 724 California terr., has been commissioned a lieutenant [j. g.], the others as ensigns.

Lt. [j. g.] Crane.

Mrs. Crane, now on duty at the naval barracks in Washington, D. C., attended Chicago Normal college and was graduated from the University of Chicago. Before enlisting, she was a teacher of English at Crane Technical High school.

Also serving in Washington is Ensign Helen Elizabeth Knuth, 904 Ainslie st. Her job is in the office of the director of public relations of the navy department. A graduate of the University of Dubuque, Dubuque, Ia., and holder of a master's degree from Northwestern university, Miss Knuth was a high school history teacher in civilian life.

Ensigns Helen Elizabeth Knuth [left], Helen Ann Cmarik, and Charlotte Vanderploeg [right].

Ensign Charlotte Vanderploeg, 7653 S. Honore st., on duty at the navy yard in Philadelphia, Pa., is a graduate of the University of Illinois and was employed as a ration bookkeeper at the University of Chicago before joining the navy. At the time of her enlistment she was president of the Chicago alumnae chapter of Phi Mu sorority.

Ensign Helen Ann Cmarik, 2817 E. 76th st., another of the recent graduates, has been assigned to the Great Lakes Naval Training center. She was graduated from St. Xavier's college, and also trained at Mercy hospital as a dietitian. Before enlisting she was employed as assistant supervisor in the "chow" hall at the naval signal school at the University of Chicago.

Ensign Esther Kantor, 4907 Kimball av., has gone on duty at the naval training center in San Diego, Cal. She attended Chicago Teachers' college and the University of Illinois and was an adjustment teacher at the Audubon school before going into uniform.

Ensigns Esther Kantor [left], Sallie Ellen Welsh, and Helen Eileen O'Connor [right].

Ensign Helen Eileen O'Connor, 6438 Parnell av., on duty with the resident inspector of naval materiel in Lynn, Mass., received her degree from Central Y. M. C. A. college in Chicago and also attended Clark college in Dubuque. She was a sales correspondent for a surgical supplies company before enlisting.

Winnetka is represented in the latest Smith college officer candidate class by Ensign Sallie Ellen Welsh, 480 Westmoor rd. She is a graduate of Vassar college and of the North Shore Country Day school. She is on duty at the Philadelphia navy yard.

[This department reports on women's war activities and answers questions regarding such activities.]

Announcement of Marriages Is Being Made

Mr. and Mrs. Ray Beattie of Kimball av. announce the marriage Oct. 28 of their daughter, Virginia May, to Lester Nolon Smith of the navy, son of Mr. and Mrs. W. D. Smith of Huntsville, Ala., who recently returned from overseas service, having taken part in the Sicilian and Normandy invasions. He and his bride, who attended Monmouth college, have gone to his new post in Charleston, S. C.

The marriage of Miss Alice Joyce, daughter of Mr. and Mrs. Peter Wysonik of Iron River, Mich., to Lt. William O'Kane Jr. of the army air forces, son of Mr. and Mrs. O'Kane of Draper av., took place Sept. 9 in Carlsbad, N. M. The bride, who served as a navy nurse for 15 months until her marriage, has gone to Michigan following a visit in Chicago, while Lt. O'Kane has returned to his post in California. When he receives further orders his bride hopes to join him.

The marriage of Miss Katherine Violet DeCaprio, daughter of Domenico DeCaprio of Evanston and the late Mrs. DeCaprio, to Ensign James Sturm of the naval reserve, son of Mr. and Mrs. Ernest H. Sturm of Lunt av., took place Aug. 19 in the Gesu church in Miami, Fla. Ensign Sturm and his bride are living near his post in Seattle, Wash. The bride was graduated last June from Northwestern university, at which Ensign Sturm was a senior when he entered the navy.

The marriage of Miss Grace Schneider, daughter of Mr. and Mrs. George Schneider of Hiawatha av., to Lt. [j. g.] Thomas C. Cravens Jr., son of Mr. and Mrs. Cravens of Martinsville, Ind., took place Oct. 13 in the Little Church Around the Corner in New York City. The bride, a graduate of DePauw university, has returned to Chicago now that Lt. Cravens has gone to sea. He was graduated from Indiana university and attended the Harvard law school.

The marriage of Miss Margaret Mary Jordan, daughter of Mr. and Mrs. John P. Jordan of W. Monroe st., to Corp. Marshall L. Broussard of the army, son of Mr. and Mrs. Avery J. Broussard of Galveston, Tex., took place Oct. 1 in St. Paul's Catholic church in Delaware City, Del. When Corp. Broussard goes overseas his bride will return from New York, where they have been living temporarily, to be with her parents. She attended Mundelein college.

Announcement is made of the marriage Oct. 17 of Mrs. Bert Christian Markle to Dr. Roy S. Schluchter, both of Wheaton. The Rev. Robert B. Stewart officiated at the ceremony, which took place in the First Presbyterian church. A reception followed at the new home of Dr. Schluchter and his bride in Wheaton.

* *

League of Women Voters to Plan State Campaign

The Illinois League of Women Voters will assemble the presidents of local units and project chairmen at 10:30 a. m. Friday in state headquarters here to plan a line of action for its campaign to revise Illinois' constitution, which dates from 1870. Ways and means of increasing legislative support for a resolution calling for a constitutional convention, distribution of pamphlets, and a program of radio broadcasts will be discussed.

* *

2d Presbyterian Church Society to Meet Tonight

With Miss Eva Julstrom presiding, the Business and Professional Women's club of the Second Presbyterian church will meet in the church parlors for dinner at 6:30 o'clock tonight. O. C. Lightner will be the guest speaker. Mr. Lightner, publisher of Hobbies magazine, will talk on "You and Your Hobbies."

White Collar GIRL

BY RUTH MAC KAY

Sub-Professional WCG?

A diller, a dollar,
I wear a white collar
Tho badge of the scholar
It be!
But what I would know
As I trippingly go
Is the real status quo
Then of me!

BABS BOWERS.

Att. Harry Joe Smedley:

You ask, "Whatever has become of the office girl who didn't smoke?"

Well, they still are around. I'm one, and I know several others. You just haven't bumped into 'em—that's all.

Don't you think we ought to form a club just for fun? ALYCE.

Notice in the WCG column that Harry Joe Smedley wants to know what has become of the o. f. office girl who doesn't smoke. This one is keeping the home fires burning until her only son comes back to her again and there is peace on earth. E. A.

P. S.—And I don't chew gum, either!

Home, James.

Bosses may come and bosses may go—but make room for the boss who tops the list for thoughtfulness. Our Mr. A. N. puts his car and chauffeur at the disposal of his nine south side white collar girls, knowing that music to our ears are the words: "Girls, the car and driver are yours for this evening." ANNE PULIAM.

Those Super Women.

I, too, have had many years' experience, some disallusioning, tho I still can laugh and still believe there are many "human" men and women in business. My answer to the question as to why the big bosses countenance unethical, often cruel business practices of some of our super-successful business women is one of two reasons, or both:

1. This type of woman is more than a match for the average man who happens to be her immediate superior. She outwits him at every turn. Moreover, his rules of conduct do not encompass the tailor-made set of ethics of the woman herself. Hers are formulated to win her objective, or her side of an argument, regardless of what or whom she may hurt.

2. The big bosses' primary aim is to make a success of the business. What happens to the lowly cog of the wheel is not their chief concern as long as the wheels keep moving. The only time they make it their concern is when the pocketbook is touched, or their hearts happen to be touched—which is seldom. CARMEN SLOCUM.

The Question.

About the question mark after questions—I think that Nosey Es is a bit out of date on this punctuation. I always used a question mark after all questions until I read "The Secretary's Handbook," which states: "A request is usually followed by a period, rather than by an interrogation point." For example: Will you send me these articles by parcel post. May I ask you to come early. P. E. G.

Sorority Benefit Bridge.

The Alpha Gamma Delta Mothers' club of Northwestern university will give a benefit bridge party at 1:30 p. m. today in the sorority chapter house on Northwestern's Evanston campus.

WHO ELSE'S PIN-UP BOY AM I?

I'M JOYCE'S, THAT I KNOW

Bud Bowman

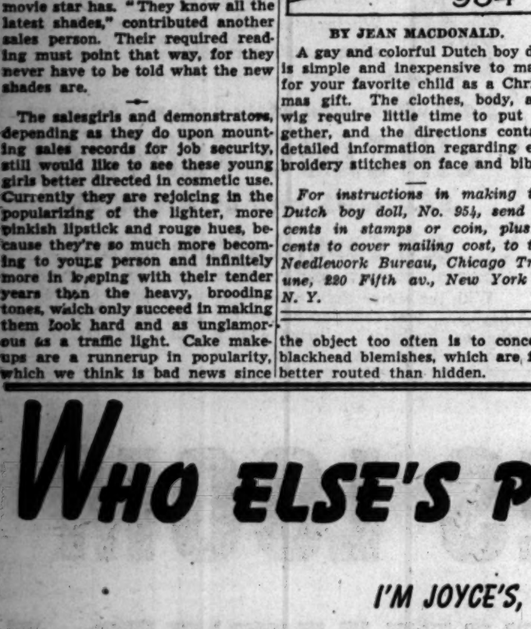

A MISTER BURLEY took pen in hand one day and here's what he wrote—"Our little girl, Joyce, has been drinking much more milk, always a problem with us, since we called her attention to Bud Bowman on the carton.

THAT I LIKE. Taking all my meals with young ladies—from 6 days to 96 years of age—is my idea of heaven. I'm glad to be of service to the ladies . . . whether they get my pin-up picture from the Bowman Milk carton that comes from the grocer, or from the cap on the bottle the Bowman milkman delivers!

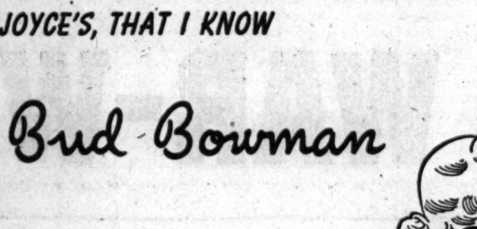

"WE TOLD HER—'Bud Bowman says to drink *all* your milk—it's good for you!' Now she insists on Bud Bowman Milk; in fact, she recognizes no other kind and must have Bud watching during her meals so that he can *see* she's drinking *all* her milk."

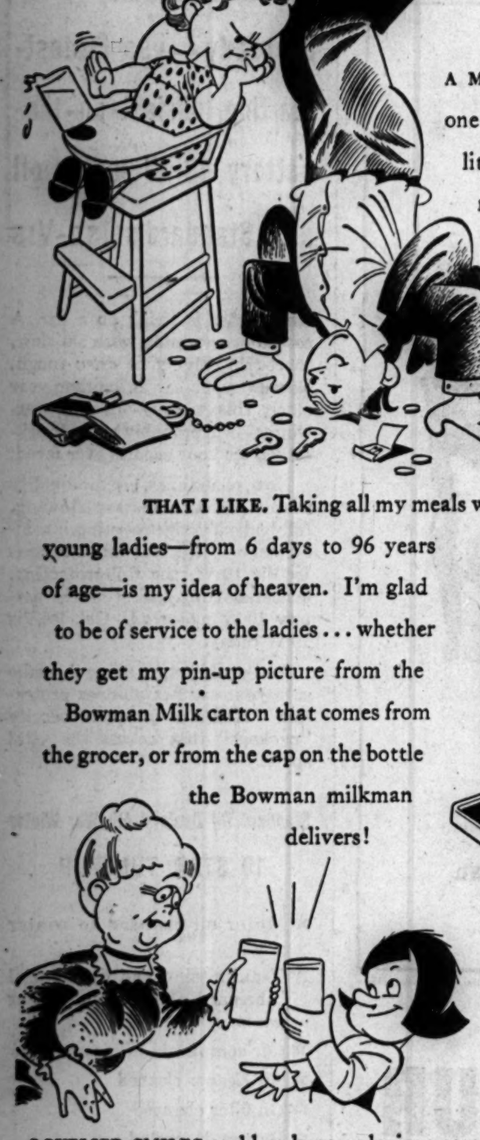

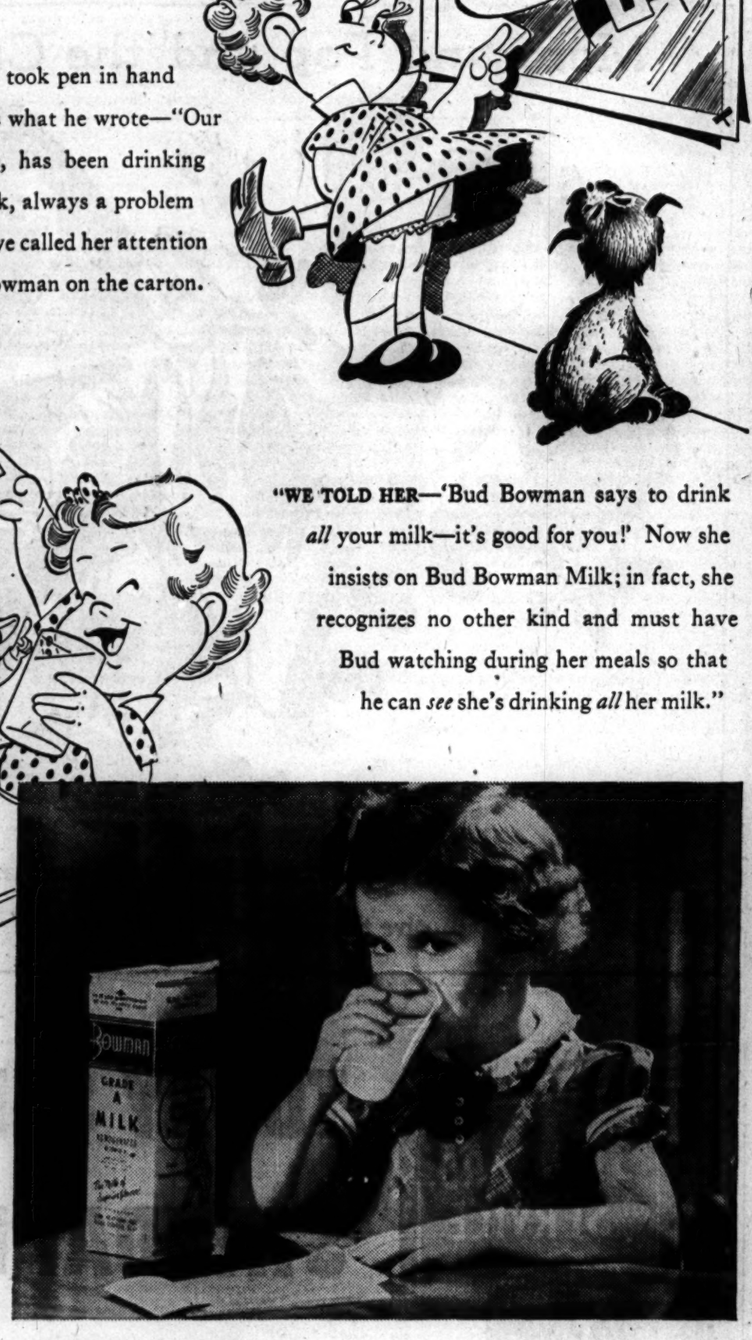

LOVELIER SMILES and lovely complexions come of drinking milk as pure and rich and wholesome as Bowman Milk. Any smart girl knows that. And everybody knows that Bowman Milk—the milk that's 10 times tested—is *your best food at its best!*

Bowman Milk

TEN TIMES TESTED! YOUR BEST FOOD AT ITS BEST!

Tune in "THE BOWMAN MUSICAL MILKWAGON" • Thirty minutes of lilting melody and sparkling harmony
MONDAY through FRIDAY • 10 A.M. • WGN

[ADVERTISMENT]

Money Back If Blackheads Don't Disappear

Get a jar of Golden Peacock Bleach Creme this evening—use as directed before going to bed—look for big improvement in the morning. In a few days surface blemishes, muddiness, freckles, even pimples of outward origin should be gone. A clearer, fairer, smoother looking skin. Sold on money back guarantee at all drug toiletry counters. 30 million jars already used. Ask for Imperial size.

CLIP AND MAIL THIS

GOLDEN PEACOCK CO., INC.
Dept. X-30, PARIS, TENN.
Please send me a free sample of Golden Peacock Bleach Creme. I want to try it.

Name.....
Address.....
City.....State.....

SITROUX Tissues are welcome in millions of homes... and for good reason! They're so *absorbent* they drink up moisture... and *handy* for hundreds of other uses.

Use them for removing make-up, hankies, polishing glasses, blotting up spilled liquids—and for general use. Ask for SITROUX Tissues in the smart vanity package.

Tissue manufacturers are faced with raw material shortages and production difficulties . . . but we are doing our level best to supply you with as *many* Sitroux Tissues as possible. And, like all others, we are doing our best to make the *finest* quality tissues under present government restrictions. For your understanding and patience our appreciation and thanks!

SITROUX TISSUES

SAY SIT-TROUX

Dear Diary BY BECKY

[ADVERTISMENT]

Splendid Cough Relief Is Easily Mixed at Home

No Cooking. Makes Big Saving.

To get quick and satisfying relief from coughs due to colds, mix this recipe in your kitchen. Once tried, you'll never be without it.

First, make a syrup by stirring 2 cups granulated sugar and one cup of water a few moments, until dissolved. A child could do it. No cooking needed. Or you can use corn syrup or liquid honey, instead of sugar syrup.

Then get 2½ ounces of Pinex from any druggist. This is a special compound of proven ingredients, in concentrated form, well-known for its prompt action on throat and bronchial membranes.

Put the Pinex into a pint bottle, and add your syrup. This makes a full pint of splendid medicine and you get about four times as much for your money. It never spoils, and tastes fine.

And for quick, blessed relief, it is amazing. You can feel it take hold in a way that means business. It loosens the phlegm, soothes the irritated membranes, and eases the soreness. Thus it makes breathing easy, and lets you sleep. Money refunded if not pleased in every way.

Horse Show's Proceeds Go to War Fund

BY JUDITH CASS.

THE Chicago Horse show, to be presented Dec. 9 to 17 in the Coliseum, will attain a number of objectives in addition to being the nation's largest event of its kind this year, it was announced yesterday by the executive committee at a luncheon in the Palmer House. To begin with, the proceeds, which may reach $60,000, will go to the Community and War Fund. Then, the $60,000 in cash awards, the largest amount of prize money in the history of horse shows, will be paid in war bonds at the discretion of the winner, thereby boosting the sixth war loan drive which starts Nov. 20.

Also, any charitable agency willing to help in the sale of tickets may receive a percentage from the tickets it sells, and, last but not least, the show will stimulate America's pioneering interest in the development of the saddle horse. This last point was stressed in a brief talk by Curt G. Joa of the executive committee, whose enthusiasm and composure did not even hint that he had been up since 1 a. m. fighting a fire in the new barn on his farm near Sheboygan, Wis., in which he lost much machinery, two saddle horses, and all the crops that his young son and some contemporaries harvested and stored after long, hard work.

With the fire out, Mr. Joa took a train for Chicago to join Paul Butler, president of the horse show; Clarence B. Randall, head of the community fund and vice president of the show; John F. Cuneo, chairman of the executive committee, and others in their discussion of plans for this first big horse show since Pearl Harbor. Absent from the meeting was H. Leslie Atlass of the executive committee, whose daughter, Harriet Jane, a well known young horsewoman, is seriously ill from being kicked by a horse recently.

A. P. Fleming, show manager, expects 450 "top horses, top quality" to be entered from all parts of the country. Enthusiasts from nine states are listed among the 52 box holders who already have reserved space for the nine evening and five matinee performances. The performances will be timed to run off in two and a half hours each, allowing for special features to interest the public. Special nights are being planned to honor branches of the military services, and arrangements are being made to entertain groups of service men, children, and others under the sponsorship of organizations.

On the Calendar.

The lobby of the Ambassador East will be crowded next Tuesday by Christmas shoppers attending the annual Christmas sale of the Woman's Exchange of Chicago. The board of directors of the exchange has promised "a surprisingly large assortment of new ideas for Christmas gifts," which will be a boon to early shoppers who already have been racking their brains for bright gifts. Christmas wrappings and decorations, unusual gifts for children, including dolls and doll clothes, and small, delicately tooled leather articles suitable for stocking gifts are in the merchandise. Mrs. James Ward Thorne, whose artistic hand is seen in many of the Exchange gifts, is having a preview of the stock tomorrow afternoon in her Michigan av. studio.

The Winnetka board of the Gads Hill center will hold a sale of baby gifts, luncheon sets, antiques, and other interesting objects from 11 a. m. to 5 p. m. Nov. 29 in the Winnetka home of Mrs. Francis Senear. Mrs. Edward R. Adams is chairman of the sale. Mrs. Russell T. Stern is president of the board, whose members have been working all summer at the center. Its nursery school activity has been greatly increased since the war started, and proceeds from the sale will go to the nursery school.

Guest speaker at the fall meeting of the Chicago Junior league Nov. 17 at the Woman's Athletic club will be T. R. Ybarra, author of "Young Man of Caracas," who will speak on "What Next in Latin America." League members may invite guests

[Continued on page 25, col. 1.]

Mary Meade Gives Directions for Baking Pheasant

1 Cut up two pheasants as you would chicken and roll pieces in flour seasoned with salt and pepper.

2. Brown pheasant pieces in hot vegetable shortening, margarine, or bacon drippings in heavy skillet.

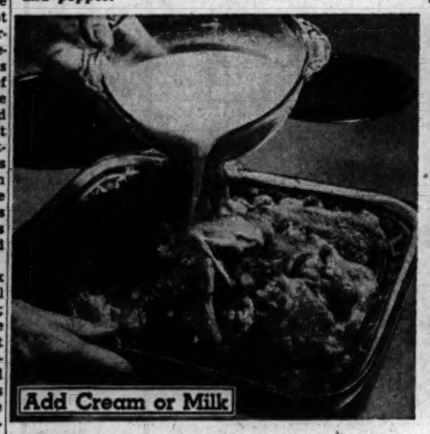

3. Transfer to casserole and add 2 cups cream or milk. Bake uncovered at 350 degrees about 1 hour.

[TRIBUNE Studio Photos.]

4. Pheasant also may be roasted whole at 325 degrees. Cover the breast with strips of bacon or salt pork.

(Prepared by Mary Meade.)

On the Aisle By Claudia Cassidy

Marine in Action.

When Capt. Michael Bartlett of the marines steps on the Civic Opera house stage Saturday night as Montague to Jeanette MacDonald's Capulet, he will be an old timer in the role. In fact, he will be singing Gounod's, and Shakespeare's, Romeo for the second time. The first was last Saturday afternoon, when Capt. Bartlett plunged into one of the most taxing roles in the tenor repertory after one dress rehearsal on the heels of less than two weeks of intensive coaching. The audience didn't know that. All we knew was that the marines had landed and had the situation well in hand.

Capt. Michael Bartlett.

Perhaps you remember this column's "Wherefore art thou, Romeo?" of not too distant date, when our opera suddenly discovered that Mario Berini could not sing Romeo as billed and was desperate for a substitute. It was no joke to the management, which had sold out two performances on the strength of Miss MacDonald's debut draw. Then came last minute word that Michael Bartlett would leap in, tho at the time no one suspected what a flying leap it would be.

Well, the captain was quiet about it. He just sang Romeo with competence, often with beauty, always with presence and style. It wasn't until he saw Lawrence Tibbett at a rehearsal of "Pelléas and Mélisande" that he broke down and told the story. Mr. Tibbett, a Christian soul, asked him to tell it to me.

Mind you, the captain still doesn't think it was so much. But judge for yourself what happened. For two years, in fact since his performance here in "La Traviata," Capt. Bartlett has been in the marines, as personal aide to Maj. Gen. Philip H. Torrey, commanding general at Quantico. On Oct. 16 he departed on accumulated leave, went to New York, called on his agent, went to see "Mexican Hayride," dropped in to say hello at the Metropolitan, then went to Boston to rest at his sister's. Four days later she was giving him a cocktail party when the telephone rang. "Can you sing Romeo in Chicago Nov. 4?" it wanted to know. "Certainly," said the captain, having always wanted to do just that. Then he hung up, did a double take, and shouted, "Good gracious, what have I done!"

The trouble was, you see, he not only had never sung Romeo, he didn't know Romeo. And the title of the opera isn't fooling when it reads "Romeo and Juliet." He went into action, left the party flat, made the best possible time to New York and his favorite coach, Wolfgang Martin, got a room at the Princeton club and costumes at Brooks. He ate, drank, and slept Romeo until he took the Century to Chicago Oct. 29. The next day he sang the role from memory at rehearsal.

Without those commando tactics of operatic invasion there would have been no "Romeo and Juliet" to launch Miss MacDonald, and the opera would have indulged in that saddest of managerial pastimes, refunding money. In fact, without Capt. Bartlett, the only possible epilog to the whole episode would have been Shakespeare's own,

For never was a story of more woe
Than this of Juliet and her Romeo.

Command Performance.

Nobody ever did get to vote on that request performance to close the season the night of Nov. 18, but it's going to be "La Traviata," with Bidu Sayao and Nino Martini. The baritone will be announced later.

Home Economist to Speak Before Woman's City Club

The uses of glass and plastics in kitchens of tomorrow will be discussed by Miss Margaret Davidson, home economist, before the Woman's City club at 10:30 a. m. today. "The Shadow of Things to Come as Related to Household Equipment" will be the title of her talk. Mrs. Wilbur E. Fribley's foods and merchandise committee arranged the meeting, which also will be attended by the Chicago Housewives league.

* *

Musarts Club to Hear Music Program Today

A program of songs and instrumental music, presented at a meeting of the Musarts Club of Chicago at 1 p. m. today in the Woman's City club quarters, will bring as artist participants Pauline Sacks, Pansy J. Lieberfarb, Ida Brooks, and Sadie Ratner. Mrs. Ed Weinstein will preside.

Polish Group to Hear Dartmouth Professor

The Chicago Council of University Polish Clubs will have Prof. Eric P. Kelly of Dartmouth university as guest speaker at an open meeting at 8:30 o'clock tonight in the Polish Women's Alliance building, 1309 N. Ashland av. Prof. Kelly, who has done extensive work among Americans of Polish descent and also among the Polish refugee children in Mexico, is author of "Trumpeter of Krakow," "Blacksmith of Wilno," and the more recent "From Star to Star." Leon A. Kupeck is president of the council.

* *

Orphans' Friends Meet Today in Kenilworth

The Friends of Orphans will meet for luncheon at 12:30 p. m. today in the Kenilworth home of Mrs. Earl E. Thulin. Luncheon will be preceded by a board meeting at 10:30 a. m. In its recent rummage sale the group raised $2,400 to carry on its work with the Lake Bluff orphanage, the Lydia Children's home, and the Central Baptist home.

Thursday Menu

BREAKFAST.
Prune Juice
Crisp Rice Cereal
Bacon Strips
Whole Wheat Toast, Honey
Milk Coffee

LUNCH.
Hot Vegetable Plate: Fried Potatoes, Green Beans, Carrots
Tomato Slices
Rye Bread
Leftover Apple Coffee Cake, Milk

DINNER.
Italian Spaghetti with Meat Sauce
Tossed Greens, French Dressing
French Bread
*Raspberry Jumbles [prize recipe]
Milk Coffee or Tea

*See prize recipe for Raspberry Jumbles on this page.

$5 PRIZE RECIPE.

Raspberry Jumbles.
[Three dozen cookies.]

½ cup vegetable shortening
½ cup sugar
2 eggs, well beaten
½ cup raspberry jam [other jams may be used]
½ cup shredded coconut [or nutmeats]
2 cups sifted pastry flour
2 teaspoons baking powder
¼ teaspoon salt
1 teaspoon vanilla

Cream shortening and sugar together and add eggs and jam. Add coconut and dry ingredients which have been sifted together. Mix well and add flavoring. Drop by teaspoonfuls onto greased cookie sheet and bake in moderate [350 degrees] oven 15 to 20 minutes, or until lightly browned.

MRS. CARMEN CARTER,
24 Gerber av., Fremont, Mich.

Send your favorite recipe to: Recipe Contest, Chicago Tribune.

balm barr
Free Trial—
Lanolin-Rich skin care!
Try Balm Barr without cost! If free purse-size does not thrill you, return large bottle for full refund! Contains costly anhydrous lanolin, nature's own skin care! Only 60¢ at all cosmetic counters.
balm barr
with LANOLIN!

GRACE MOORE
Star of the Metropolitan Opera says:
"I have used Arrid for years and like it immensely . . . and I notice that Arrid is used by many of my friends in the stage, screen and radio world."
New
Cream Deodorant
Safely helps
Stop Perspiration
1. Does not irritate skin. Does not rot dresses or men's shirts.
2. Prevents under-arm odor. Helps stop perspiration safely.
3. A pure, white, antiseptic, stainless vanishing cream.
4. No waiting to dry. Can be used right after shaving.
5. Awarded Approval Seal of American Institute of Laundering — harmless to fabric. Use Arrid regularly.
39¢ Plus tax
Also 59¢ Jars
Accepted by Good Housekeeping
ARRID
THE LARGEST SELLING DEODORANT

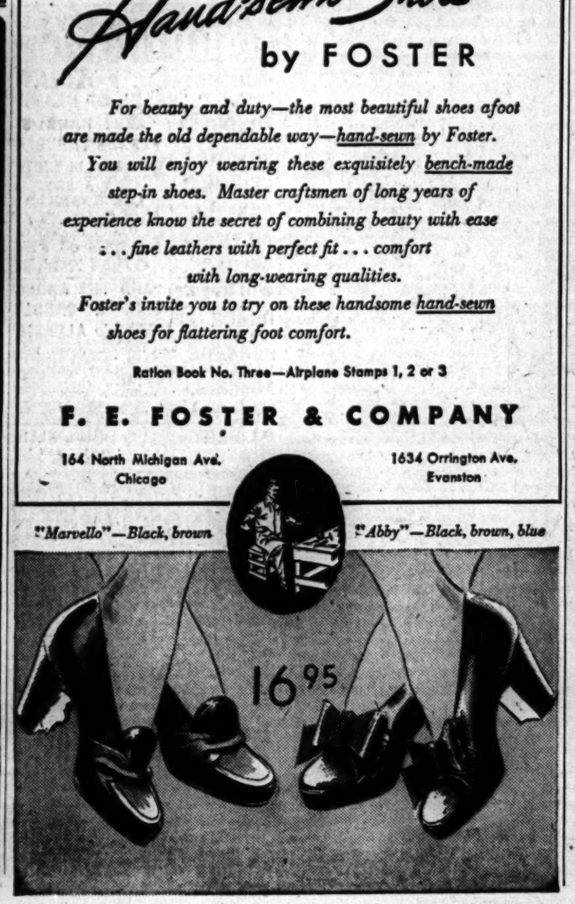
Hand-sewn Shoes
by FOSTER
For beauty and duty—the most beautiful shoes afoot are made the old dependable way—hand-sewn by Foster.
You will enjoy wearing these exquisitely bench-made step-in shoes. Master craftsmen of long years of experience know the secret of combining beauty with ease . . . fine leathers with perfect fit . . . comfort with long-wearing qualities.
Foster's invite you to try on these handsome hand-sewn shoes for flattering foot comfort.
Ration Book No. Three—Airplane Stamps 1, 2 or 3
F. E. FOSTER & COMPANY
164 North Michigan Ave. Chicago
1634 Orrington Ave. Evanston
"Marvello"—Black, brown
"Abby"—Black, brown, blue
16.95

Ration Roundup

PROCESSED FOODS — Blue stamps A8 thru Z8 and A5 thru W5 [book 4], 10 points each, good indefinitely. Next stamps valid Dec. 1.

MEATS, CHEESE, FATS, CANNED MILK—Red stamps A8 thru Z8 and A5 thru P5 [book 4], 10 points each, good indefinitely. Next stamps valid Dec. 3.

SUGAR—Sugar stamps 30, 31, 32, 33 [book 4], 5 lbs. each, good indefinitely. Sugar stamp 40, 5 lbs. for canning, expires Feb. 28, 1945.

SHOES—Airplane stamps 1, 2, 3 [book 3], each good for one pair indefinitely.

FUEL OIL—Coupons 4 and 5 [1943-'44 period] good thru Aug. 31, 1945. Coupons 1 [1944-'45 period] good thru Aug. 31; coupons 2 and 3 valid Dec. 18 thru Aug. 31.

GASOLINE—Coupons 13 in A books expire Dec. 21.

WASTE FATS—Each pound worth 2 red ration points and 4 cents.

Paris Milliner Specializes in Brilliant Hues

BY ANNE BRUYERE
[Chicago Tribune Press Service.]

PARIS, Nov. 7.—Millinery in unexpectedly vivid color combinations and in pastel shades is being shown by Agnes for winter wear.

"Ali Baba" is Agnes' latest novelty. It is a brilliant lamé cone shaped model with long green and purple scarves hanging on the sides. The scarves are wound high around the head and tied in back, forming an individual turban. There are matching gloves in lamé with purple and green bands.

"Red Riding Hood" is a bright red felt bonnet with a high crown. Yellow ribbons are tied under the chin. It is for bicycling and is shown with red felt shoes mounted on inch high wooden soles.

Large pink and blue roses with green leaves and stems sticking far on top of the head appear on a purple hat made of dozens of rows of tiny ruffles in velvet. It is called "Deux Roses" and goes with a huge muff fashioned of matching ruffles on which are set identical roses.

Multicolored pastel flowers made of felt are shown on a pink bonnet. Cut out embroidery, also of felt, trims a sky blue off-the-face beret. Lavender, pale green, and yellow balls made of wool appear on a knitted scarf which is wound into a turban.

Martial & Armand shows an amazing green velet hat trimmed with two red tomatoes and a bunch of purple grapes. It is worn with a beaver lined tweed suit trimmed with triangle shaped pockets edged with matching fur. The blouse is of lavender silk.

This house also presents a brown corduroy jacket with big square pockets adorned with green velvet plaits. A Scotch plaid dress worn underneath has a green velvet collar and large velvet buttons. Silk jersey frocks with deep pockets hidden in the hip drapery are shown for afternoon wear. These are worn with bright yellow or red wool jackets embroidered with black beads and spangles at the collars and cuffs.

Martial & Armand closes its "liberation" show with long sleeved red, white, and blue silk jersey evening growns appearing simultaneously. The red one is heavily draped at the hips and worn with a huge jeweled clip; the white one is made of fine, knife plaiting caught at the shoulders and has a circular skirt.

Worth is the only house in Paris having any heavy worsted woolens left. These are fashioned into fitted tailored suits with long jackets or big, roomy sports coats with raglan sleeves.

One black and white checkered suit is worn over a bright purple skirt. A Canadienne jacket of muskrat with a blue hood in velvet is combined with a Scotch plaid dress.

A turquoise blue evening suit called "Azyadie" has a white satin blouse, the back of which is embroidered with silver, blue, red, and yellow flowers.

"Douceur" is a light yellow dressing gown trimmed with a huge pomegranate red velvet belt falling to the floor. The velvet cuffs are a foot wide and edged with yellow embroidery.

War Fund Aid

[TRIBUNE Photo.]
Mrs. Tilt Bissell.

Mrs. Tilt Bissell and other members of the woman's special gifts committee of the Community and War fund drive will meet for luncheon Friday at the Shangri-La restaurant for a final report on their work. It is expected that the committee's quota of $300,000 will have been met.

Thru the Looking Glass

Finding the right makeup foundation that does exactly the things we expect of such preparations is often a matter of trial and error until we hit on the one to suit our individual needs. Some of us want a foundation that is oily, others like the cake varieties, still others prefer the untinted kinds, and we could go on and on listing variations on the theme.

If your private hunt is for a base that acts as a protective covering for the skin while it flatters and adds a hint of color to the complexion, you might try one that we think is tops in its class. It's directed to young women, but we know many older women who rely on its creamy smoothness and subtle tint to give their not-so-youthful skins a pretty finish.

The base is a frothy cream, light and airy, designed to give the skin a nice look of delicate transparency. Its whole effect is to make the complexion seem naturally lovely without a hint of being heavily coated with a cosmetic. The creamy texture makeup is easy to apply and it can be spread on in a few quick whisks with little possibility of its streaking or staying stubbornly in spots in telltale blotches. There are three colors to choose from, light, medium, and dark, and while that may not seem a broad selection, it's adequate for this particular base, which doesn't aim at changing the color of the complexion but rather tends to blend with natural skin tones.

This is an ideal base for the woman who wants to protect her sensitive skin from the wind and cold. It forms a nice protective shield that keeps the face comfortable in rough weather, but it isn't so oily that it breaks down and becomes messy after application. Powder and rouge cling beautifully to it.

LOUISE DOOLEY.

[For information telephone Louise Dooley, Superior 0200. Inclose self-addressed, stamped envelope for written reply.]

Budgit Shops
Stevens
State near Washington
Downstairs at Stevens

Budgit Shops Downstairs at Stevens
10.95
Smart and Different
a pleated casual—for "easy" daytime wear!
Pleats put up a smart front on this easily wearable dress—give it a new twist that's sure to brighten any daily routine. The simple shirtwaist top is cleverly accented with buttons—fits with the casual comfort you love. Aqua, Melon and Gold rayon crepe. 12 to 20. 10.95
Downstairs—Sports
Direct Subway Entrance
Chas. A. Stevens & Co.
Downstairs at Stevens

If Child Balks at School, Find Out the Cause

BY GLADYS HUNTINGTON BEVANS.
[Copyright: 1944: By News Syndicate Co., Inc.]

Have you a child who says to you beseechingly and quite often, "Mother, can't I stay home from school today?" Or perhaps one who says: "I hate school!" When you hear things like this, quite often something is wrong, and the thing to do is to find out what it is.

Sometimes this is difficult. You often have to go about it in various kinds of ways before you unearth the cause of their unhappiness or dissatisfaction. Sometimes you can find it out by questioning directly; sometimes you can't. Quite as often as not, the children themselves don't realize what is the matter.

But they ought to be happy—or if not happy, contented—in school, especially when you consider how many hours of their young lives are spent there. The cream of every childhood day is given to school, and for that reason, if for no other, we want to make each day something to anticipate, not dread.

One of the most unusual reasons why children develop a distaste for school is a physical one. If they're not well, school involves an exertion for them that they are not quite up to. A thoro examination by the doctor may get at the root of the whole difficulty. Anemia, tonsils, eyes, any one of a number of things may be wrong.

Another frequent reason for objections to school is to be found in the children's lessons. Their arithmetic may be going badly, and they are utterly discouraged. The writing of a story may be a bugbear to them, and they may have to write one every day. Reading aloud may simply overwhelm them because of a combination of shyness and inability to master the subject. Find this out if you can and then help them every day, besides asking their teacher's coöperation. The sense that you are all working together on the trouble will more than half win the battle.

Occasionally it happens that a child is so mischievous that he or she is always in trouble in school, and yet doesn't like it in spite of the fact that it's his own fault. Also, sometimes a teacher will not understand a child, and the two do not get along. Both of these difficulties make a child dislike school and both of them can be eradicated by firm handling at home and a friendly, tactful talk with the teacher.

These are only a few of the reasons why children turn against school. If it is not one of these with your child, your intelligence and understanding of him will make it possible for you to find out what is the trouble and to cure it.

* *

AWVS Class to Receive Switchboard Instruction

Instruction on how to handle a standard P.B.X. switchboard will be given in a class conducted by the educational department of the American Women's Voluntary services at 7 o'clock tonight at AWVS headquarters, 160 N. La Salle st. Registration is open to the public.

* *

Mass Will Be Celebrated for Policemen War Dead

The Rev. Eugene Lake, chaplain of the Chicago Patrolman's club, will celebrate a memorial mass in St. Petronille's church, 405 Prospect av., Glen Ellyn, at 11 a. m. Sunday for members of the police department who have lost their lives in the war.

Sailor's Fiancee

[Merrill Chase-Town House photo.]
Miss Nan Ryan.

Miss Nan Ryan's engagement to Seaman Warren Wegner Hopper of the navy is announced by her uncle and aunt, Mr. and Mrs. Clayton Dunham of Glencoe. Miss Ryan, a student at Northwestern university, is the daughter of Sgt. Wyna Miller Ryan of the WAC and Dr. Edward Ryan of Evanston. Mr. Hopper, son of Mr. and Mrs. Jeffe Wallace Hopper of Clinton, Ia., is taking a navy course at the university following a period of duty in the Pacific.

Household Forum
By Louise Bargeli

Mrs. Tom L., Clinton, Ia.—To give an old shoe lace a new tip I dip the end in mucilage, twist into a neat point, and let it dry over night.

Rhea A., Kokomo, Ind.—Here is how I mend a three cornered tear in a sheet, pillow case, towel, etc.: I baste a piece of paper under the rip and let the torn edges just meet—no more. Then I run stitches back and forth across the tear. Or I stitch by hand. When rip is nicely closed I remove the paper.

Mrs. Bert S., Chicago—I'm using a lintless cloth to give my silver a final polish, but when paper becomes plentiful again I shall go back to crumpled tissue, as it is best for a real sparkle. And a tip worth remembering is to keep in mind that while a dash of ammonia on occasions is okay for glassware—don't do it too often!

Now—Please—Your Idea!

U. of C. Lecturer to Speak to Ravinia Women's Club

Dr. Henry Simon Bloch, lecturer at the institute of military studies at the University of Chicago, will speak at 8 o'clock tonight before the Ravinia Women's club. Husbands and friends of the club will be guests at the meeting.

Dickerson Arch-Relief

Tan or Black Elk Sport Oxford
$10.50
Sizes 4 to 11
AAAAA to E
ARCHLOCK Shoes
76 E. Madison St.—Chicago

LUXURIA
SPECIAL ASTRINGENT
SPECIAL SKIN CREAM
Challenge to Time
Caress your skin night and morning with this special beauty treatment by HARRIET HUBBARD AYER and the years will glide by lightly. Richer, more mellow of self, your loveliness will shine — radiant, youthfully fresh and glowing.
LUXURIA — the cream of unsurpassed quality. Cleansing. Beautifying. 1.00; 2.25; 3.50
SPECIAL ASTRINGENT — brisk, tingling lotion, to use on face and throat. 1.00
SPECIAL SKIN CREAM — rich, lubricating massage cream. 1.00; 1.75; 4.50
All prices plus tax
HARRIET HUBBARD Ayer

'The Key'

By Patricia Wentworth

(Copyright; 1944; By Patricia Wentworth Trumbull.)

INSTALMENT XLV.

SECRET MESSAGE.

Mrs. Mottram rang the Doncasters' doorbell. At the rectory she would have opened the door and called, but the Misses Doncaster were sticklers for what they called the forms of civilized society, and what was the good of putting their backs up? Her heart, which was as soft as butter, really pitied them, and however rude and disapproving they were, she always turned up again, with an egg, or a cabbage-leaf full of raspberries, or one of the bright unsuitable magazines showered upon her by her friends in the air force. She had one tucked under her arm now.

Admitted by the elderly maid, she pranced gaily upstairs. She found Miss Mary Anne alone in the drab room. It was rather a relief only to have one of them to deal with. She shook hands, felt the slack, cold fingers slip away, and saw the pale glance slide disapprovingly over her yellow jumper and her rather bright blue slacks.

"Lucy Ellen is out," said Miss Mary Anne in a grumbling voice. "I'm sure I don't know what she goes out for—morning, noon, and night, until you'd think she'd be worn out. And at the end of it I don't know what she's done. Shopping is what she says, but what is there to shop in Bourne? Picture postcards at Mrs. Bush's, I suppose. And off to Marbury every week. And what does she do there—that's what I'd like to know. It's my belief that she just walks about looking in at the shop windows, and then she has tea at the Ram and comes home again."

Ida Mottram thought it all sounded too grim for words. She sat down on the hearth in front of the languishing fire.

"No wonder you're cold," she said. "I'll have this up in no time. I may be a fool about some things, but I'm the world's smash hit with fires. You just wait and see!"

"Lucy Ellen doesn't like any one to touch the fire but herself."

"Well, she can't do it when she's out, can she? Look—it's coming along like anything!"

Sitting there with the firelight on her face, she began to tell Miss Mary Anne all about Bunty's encounter with a bumble bee.

"And she brought it in sitting on her hand and wanted me to stroke it."

"How very foolish! I suppose she got stung?"

"O, no, she didn't—it loved her! But I made her put it back on one of the roses. She was so disappointed. She wanted to take it to bed with her. Don't you think it was rather sweet?"

Miss Mary Anne sniffed. She was not in the least interested in bumble bees or in Bunty Mottram. She wanted passionately to find out whether Garth Albany and Janice Meade were engaged, and to find out before Lucy Ellen did.

She began to ask questions which circled the subject, drawing in gradually, getting nearer and nearer. It was an art in which she excelled, and Ida was no match for her. Having, in fact, nothing to conceal, she was as open as the day. O, yes, she thought they liked each other—why shouldn't they?

"If his intentions are serious," said Miss Mary Anne in her gloomiest tone.

"People don't have intentions now—it's not done. They just go off and get married."

She began to look around for something to screen her face from the fire. It was fairly blazing now, and her skin scorched so easily. She could feel her left cheek burning. She reached out to the small table by Miss Mary Anne's couch and took a paper at random from a pile which cluttered the lower tier. Turning it over, she saw that it was a garden catalog with a cover displaying apples, pears, plums, gooseberries, raspberries, and black currants, all at least twice as large as life and much more brightly colored. She was about to say, "O, are you getting any fruit trees?" when Miss Mary Anne remarked that young men in the army were notorious for the way in which they flirted.

Ida, sitting back on her heels, turned the pages of the catalog. She was listening as you listen to something which you have heard before, and which doesn't matter at all. She flicked the pages over.

She stopped hearing Miss Mary Anne's voice. There was something very odd about the page with the nick in it. Faint brown writing coming up where the paper was hot—getting more distinct as she looked at it. At the top and at the bottom of the list of apple trees—words—very odd words. Now she could read them. At the top of the list two words, "Am widder." And the bottom of the list three more words, "Montag halb funf."

She stared at the writing, and quite unaccountably her heart began to thump. She didn't know why. She hadn't really begun to think what the words might mean, but they frightened her, coming up like that out of the blank spaces on the page of Miss Doncaster's catalog.

They frightened her because they came up so suddenly out of nothing, and because they were German words. A secret message written in German—that was enough to frighten any one. Almost without thinking what she did she doubled the catalog over and pushed it up under her jumper. She had her back to the couch. The littered table screened her.

Miss Mary Anne said in her treacly voice,

"So it all goes to show you can't trust any one."

Ida Mottram got up. Her legs had a funny disjointed feeling. She kissed her hand to Miss Mary Anne and said she really must go.

"Because Bunty is having tea with Mary Giles and Mrs. Giles will be bringing her back." Ida shut the door with relief and fairly ran down the stairs and out of the house.

Outside in the road she stood still and wondered what she ought to do. She must tell some one who would know. Miss Silver would know.

She ran all the way to the rectory, to be told by Mabel that Miss Silver had gone to Marbury and she didn't know when she would be back, and Miss Sophy and Mr. Garth were gone up to Prior's End to have tea with Miss Madoc, but they would be coming back soon and Miss Janice would be coming back with them.

When Mabel was telling Janice and Garth about it, she said Mrs. Mottram seemed as if she was upset about something—"Not at all in her usual, Mr. Garth—looked for all the world as if she was going to cry. I hope she hasn't had bad news or anything like that, poor thing."

It was then that Janice said, "O, I'd better go round and see."

Ida Mottram went away very much discouraged. She went back to her own house, which was next door to Pennycott, and rang up Mr. Everton. She didn't feel like standing on any one else's doorstep and being told they were out. So she rang up, and there, almost at once, was Mr. Everton's kind, cheerful voice saying, "Dear lady, what can I do for you?"

"You're sure I'm not interrupting?"

She was feeling better already. Men were such a comfort—they always knew what to do. He was being most polite in his kind, old-fashioned way. "If all interruptions were as pleasant as this one——" He would be coming round at once. This was in answer to her, "I'm so terribly worried about something." She hung up the receiver.

[Continued tomorrow.]

WANTED FOR MURDER, young Webb leads his captors a swift chase in "Personal and Private," William MacLeod Raine's exciting new western novel starting Monday in the Tribune. Be sure to read it!

Paperweights to Be Topic Before Coverlet Guild

Art in paperweights will be discussed by Eric Dixon at a meeting of the Colonial Coverlet guild today in the Wedgwood room of Marshall Field & Co. Mr. Dixon, who has collected paperweights for many years, will display many of his own specimens. Mrs. Fred Lane is in charge of luncheon reservations.

YOU'LL LOVE MUSTARD WITH A DASH OF HORSERADISH

Wonderful IN COFFEE!

Milnot makes coffee taste great. Serve direct from container. Has no "canned" flavor. Do not confuse with evaporated milk. MONEY-BACK guarantee. Carolene Products Co., Litchfield, Ill.

MILNOT COSTS LESS THAN A CANNED MILK

DOWNTOWN

TODAY 8:45 a. m.

"MURDER!!! SHE SEZ!"

THERE'S 26 MURDERS— AND 2,000 LAUGHS!!

You'll SCREAM! You'll ROAR! You'll come back for more!

CARY GRANT in Frank Capra's "ARSENIC and OLD LACE"

Pixilated Brooklyn Borgias . . . boisterous boogey-men . . . honey-mooners haunted by hysterics . . . MORE FUN . . . MORE PEOPLE KILLED!

Warner Bros. Funniest show from the 4-year run stage riot!

with that gruesome two-some RAYMOND MASSEY · PETER LORRE JACK CARSON

Priscilla Lane · James Gleason Edw. Everett Horton Josephine Hull

Price change 12 & 5 p.m.

BALABAN & KATZ ROOSEVELT STATE NEAR WASHINGTON

DOWNTOWN

PLEASE, CASANOVA— DON'T LEAVE YET!

THAT VOICE!

THOSE EYES!

SOS

7th WEEK!!! GARY COOPER TERESA WRIGHT · FRANK MORGAN in "CASANOVA BROWN"

WOODS RANDOLPH at DEARBORN STS. 7:45 A.M. CONTINUOUS

LATE SHOWS AFTER MIDNIGHT

2nd gay week!

BALABAN & KATZ GARRICK RANDOLPH NR. CLARK

7:45 A. M. to 3 A. M. Last Feat. 1:30 A. M.

"Darling, I'll keep the home fires burning for you!"

"Fine, but be careful who you let near the fire place!"

LOVABLE RASCAL, ROUGH, TOUGH, QUICK ON THE DRAW . . . WITH GUNS . . . AND WOMEN!

Big, good-bad Beery . . . lovely liar . . . he could sell ice to the Eskimos . . . romance to any lovin' gal!

WALLACE BEERY "BARBARY COAST GENT"

M-G-M's roaring melodrama

BINNIE BARNES John CARRADINE Frances RAFFERTY Bruce KELLOGG

Extra! SUMNER WELLES and WALTER WINCHELL in the new "March of Time", tell "WHAT TO DO WITH GERMANY"

LAST DAY • OPEN 8:45 "ABROAD WITH 2 YANKS" Plus 'MURDER in the BLUE ROOM'

RKO PALACE RANDOLPH at LA SALLE

TOMORROW—8:45 A.M.

THE SUPER-SHOCK Sensation . . . A DARING PICTURE FEARLESSLY PRODUCED BY THE MAKERS OF "HITLER'S CHILDREN"!

Mighty drama that tells in the thundering beat of racing human hearts why we must stamp out the secret German highups now—and forever!

THE MASTER RACE

GEORGE COULOURIS · STANLEY RIDGES OSA MASSEN · CARL ESMOND · NANCY GATES MORRIS CARNOVSKY · GAVIN MUIR

PLUS CO-HIT "RECKLESS AGE" starring GLORIA JEAN with DELTA RHYTHM BOYS JACK GILFORD

LAST DAY • OPEN 8:45 "WATERLOO BRIDGE" Plus "BOWERY CHAMPS"

RKO GRAND CLARK NEAR RANDOLPH

TOMORROW—It Moves Over From the RKO PALACE

The Wolves Have Landed

WILLIAM BENDIX HELEN WALKER DENNIS O'KEEFE in "ABROAD with TWO YANKS"

PLUS . . . "MURDER IN THE BLUE ROOM"

World PLAYHOUSE 410 S. Mich. Ave. Cont. from 11:15 A. M.—35c to 1 P. M. Inc. Tax

A Spectacular Story of Another Retreat from Moscow . . . a truly memorable film

1812

STUDIO Van Buren at Michigan Opens 10:45—Adults Only

LAST TIMES TODAY! "Delinquent Daughters" "Bedroom for Two"

NORTHWEST

MONT CLARE

MICKEY ROONEY—LEWIS STONE "ANDY HARDY'S Blonde Trouble" LIONEL BARRYMORE—VAN JOHNSON "THREE MEN IN WHITE"

GRAND 3433 W. North. Cesar Romero Today Only! "Ride On, Vaquero" Delinquent Youth or Delinquent Parents? Bonita Granville "YOUTH RUNS WILD"

TIFFIN "Mask of Dimitrios" SYDNEY GREENSTREET—PETER LORRE JANE WYMAN "CRIME BY NIGHT"

NITA 2915 Milwaukee Ave. "MYSTERY SHIP" Geo. Sanders, 'QUIET, PLEASE, MURDER' "HIDDEN HAND." Craig Stevens

DALE 2860 Milw.—Fredric March, "Adventures of Mark Twain" & Joan Davis, Bob Crosby, "KANSAS CITY KITTY"

PAULINA 2339 N. Paulina "LADY SCARFACE" Betty Grable, "DAY THE BOOKIES WEPT"

MILFORD 3319 N. Pulaski. Open 5:30 Frances Langford in "CAREER GIRL," R. Rogers, "SAN FERNANDO VALLEY"

★ BUY WAR BONDS & STAMPS IN ALL ★ Balaban & Katz Theaters

CHICAGO Open 9:15 a. m. Pr. Ch. 12 & 5 Late Show 9:40

IN PERSON ANDREWS SISTERS LOU BREESE

Fred MacMURRAY · BARBARA STANWYCK Edward G. ROBINSON "DOUBLE INDEMNITY"

STATE LAKE Op. 8:00 a.m. Pr. Ch. 12 & 5

David O. Selznick's "SINCE YOU WENT AWAY" CLAUDETTE COLBERT JOSEPH COTTON JENNIFER JONES SHIRLEY TEMPLE MONTY WOOLLEY LIONEL BARRYMORE

Open 8:45 a. m. Pr. Ch. 12 & 5 UNITED ARTISTS RANDOLPH at DEARBORN

Lana TURNER John HODIAK James CRAIG MARRIAGE IS A PRIVATE AFFAIR

37c to 1 P. M. 50c to 6 P. M. plus tax Open 10 A. M.

STATE & VAN BUREN DOWN TOWN LOOP'S BEST SHOWS! 10 ACTS ORIGINAL GAY 90's REVUE Plus HENRY ARMETTA · MISS AMERICA '44 IN PERSON · IN PERSON SCREEN: "SING, NEIGHBOR, SING" NEXT ERA ADA LEONARD AND HER ALL GIRL BAND

2 BEST McVickers MAD.-STATE e. Of. Bldg.

DANNY KAYE in "UP IN ARMS" DINAH SHORE Dana ANDREWS

DON AMECHE WING AND A PRAYER WM. EYTHE Chas. Bickford

LA SALLE LAFAYETTE DAY TOM CONWAY Madison-Clark—LATE SHOW Allan MARSHAL, Marsha HUNT, "BRIDE BY MISTAKE" "FALCON IN MEXICO"

★ BUY WAR BONDS & STAMPS IN ALL ★ Balaban & Katz Theaters

BALABAN & KATZ MARBRO

Op. 1:45—VAN JOHNSON, GLORIA DeHAVEN "TWO GIRLS AND A SAILOR" Fibber McGee "HEAVENLY DAYS" and Molly

PARADISE Op. 1:45—BETTE DAVIS in "MR. SKEFFINGTON" & "TAKE IT OR LEAVE IT"

Cont. Pk. SENATE MANOR ABBOTT & COSTELLO "IN SOCIETY" & "SONG OF THE OPEN ROAD"

STATE Open 1:15—Sydney Greenstreet, Peter Lorre, "Mask of Dimitrios" & JANE WYMAN, "CRIME BY NIGHT"

● AMERICAN 8 N. Ash. "GUN TO GUN" W. C. FIELDS "SONG of the OPEN ROAD" Charlie McCARTHY "STARS ON PARADE" KING COLE TRIO!

● B'DY STRAND 1641 W. Roosevelt Road WILLIAM POWELL HEDY LAMARR in "CROSSROADS" and VAN HEFLIN, "GRAND CENTRAL MURDER"

● JOY 1611 W. Roosevelt Rd. FRANK BUCK'S "JUNGLE CAVALCADE" CESAR ROMERO, "RIDE ON VAQUERO"

● CRAWFORD 10 South Crawford Avenue DENNIS O'KEEFE "THE AFFAIRS OF JIMMY VALENTINE" "THAT'S the SPIRIT" and "ATTACK!"

BYRD NORTH SIDE'S ALL BRAKES OFF! ALL GUARDS DOWN! IT'S A DATE WITH DYNAMITE! "Youth Runs Wild" BETRAYED BY HIS OWN CUT-THROATS! "Hitler Gang"

● WEST END 121 N. Cicero Avenue FRED MacMURRAY BARBARA STANWYCK, "Remember the NITE" IDA LUPINO, "LADIES IN RETIREMENT" LAUREL and HARDY in "SO MARINES"

ORIENTAL RANDOLPH NEAR STATE

STAGE LAWRENCE WELK and his ORCHESTRA FLORENCE HIN-LOWE LENNY GALE JEAN-JACK & JUDY JANE WALTON BOBBY BEERS

1st Showing SCREEN MYSTERY! "Strange Affair" EVELYN KEYES ALLYN JOSLYN

DARRYL F. ZANUCK'S WILSON in Technicolor

CONTINUOUS—NO SEATS RESERVED Open 8:45 a.m. Last Show 8:45

APOLLO THEATER RANDOLPH at CLARK

MONROE MONROE at DEARBORN LATEST NEWS REELS JANE POWELL in "SONG OF THE OPEN ROAD" CONSTANCE CUMMINGS in "SOMEWHERE IN FRANCE"

CLARK Clark at Madison Midnite Show Latest Revs BARBARA STANWYCK in "FLESH AND FANTASY" also "NEVER A DULL MOMENT"

● ● SUBURBAN ● ●

NO MAN'S LAND

TEATRO Open 6:15—25c to 6:30 PHIL BAKER, EDWARD BYAR BETTE DAVIS "TAKE IT OR LEAVE IT" "MR. SKEFFINGTON"

HIGHLAND PARK

ALCYON 'And the Angels Sing' BETTY HUTTON—FRED MacMURRAY Jerome Cowan "CRIME BY NIGHT" Jane Wyman

WILMETTE

WILMETTE Open 6:15—25c to 6:30 Bonita Granville "Youth Runs Wild" & Robert Cummings "Youth Runs Wild" & Robert Cummings Jean Arthur, "The Devil and Miss Jones"

EVANSTON

STADIUM Open 6:15—25c to 6:30 Joan Bennett Franchot Tone, "WIFE TAKES A FLYER" & Loretta Young, "A Night to Remember"

B&K VARSITY Sts. DANNY KAYE in 1:45 "Up in Arms" Oshiri Edw. G. Robinson, "MR. WINKLE GOES to WAR"

B&K VALENCIA Sts. "HITLER GANG" Plus JOSEPH COTTEN, 'JOURNEY INTO FEAR'

B&K CORONET Sts. Cary Grant, "ONCE 6:20 UPON A TIME" Frank SINATRA, Gen. Murphy, "STEP LIVELY"

GLENCOE Open 6:15—25c to 6:30 H. Fonda, Barbara Stanwyck "YOU BELONG TO ME"

MAYWOOD

LIDO OPEN 12:30 VAN JOHNSON L. BARRYMORE "THREE MEN IN WHITE"

Phil Baker "TAKE IT OR LEAVE IT"

AUSTIN

PLAISANCE 466 N. Parkside. Open 1:30 In Color, "Lucky Cowboy" Fredric March, Alexis Smith, Alan Hale "Adventures of Mark Twain"

ROCKNE 5835 W. Division St.—Open 6 P. M. Milton Berle, "Over My Dead Body" Basil Rathbone, "The Mad Doctor," "Gay Caballero"

OHIO 653 N. Cicero—DISH NITE! G. Autry, "Tumbling Tumbleweeds" Eddie Quillan, "Twilight on the Prairie"

B&K IRIS Open 6:30—Frank SINATRA, Gen. Murphy in "STEP LIVELY" & Story Never Before Told, "HITLER'S GANG"

AUSTIN Ginger Rogers, Cary Grant & "Once Upon a Honeymoon" Joseph Cotten, "Magnificent Ambersons"

SYMPHONY 4937 Chero. Richard Arlen "THIS IS MY BABY" Thriller! "CANDLELIGHT IN ALGERIA"

PARK 5960 Lake—PAULETTE GODDARD RAY MILLAND, "CRYSTAL BALL" Bob Hope, D. Lamour, "THEY GOT ME COVERED"

OAK PARK

LAMAR Marion at Lake "I"—Color Cartoon! Fred MacMurray, "3 SISTERS OF THE MOON" BETTE DAVIS "MR. SKEFFINGTON" CLAUDE RAINS

LAKE Lake & Marion—PETER LORRE "THE MASK OF DIMITRIOS" "CRIME BY NIGHT" MURDER MYSTERY!

PARK RIDGE

PICKWICK Mat. Today. Sidney Greenstreet, Peter Lorre, "Mask of Dimitrios" & Bergen & McCarthy, B. Granville, "Sons of Open Road"

DES PLAINES

DES PLAINES Op. 6 P. M. Lobobello and Scotty, "Sing, Neighbor, Sing" "Leave It to the Irish"

FOREST PARK

FOREST "Leave It to the Irish" Doors Open 1. "Attack," Selected Short Subjects

BERWYN

B&K BERWYN ABBOTT & COSTELLO "IN SOCIETY" Bonita Granville, "SONG OF THE OPEN ROAD"

ELMWOOD PARK

ELM 7340 Grand—Open 5:00—Betty Hutton "AND THE ANGELS SING" Also "CANDLELIGHT IN ALGERIA"

LA GRANGE

B&K LA GRANGE Abbott & Costello "IN SOCIETY" Bonita Granville, "SONG OF THE OPEN ROAD"

ELMHURST

YORK Edgar Bergen, Bonita Granville "SONG OF THE OPEN ROAD." Ruth Terry, Lulubelle & Scotty, "Sing, Neighbor, Sing"

VILLA PARK

VILLARD Joan Davis, Jane Frazee "KANSAS CITY KITTY" Fredric March, "Adventures of Mark Twain"

GLEN ELLYN

GLEN BETTY HUTTON, DOROTHY LAMOUR Fred MacMurray, "And the Angels Sing" Also "CANDLELIGHT IN ALGERIA"

DOWNERS GROVE

TIVOLI Op. 6:00—Edgar Bergen, C. McCarthy "SONG OF THE OPEN ROAD" Sydney Greenstreet, P. Lorre, "Mask of Dimitrios"

BLUE ISLAND

NEW LYRIC Open 1:00—Bonita Granville "SONG of the OPEN ROAD" & JANE WYMAN, "CRIME BY NIGHT"

NORTH

★ BUY WAR BONDS & STAMPS IN ALL ★ Balaban & Katz Theaters

BALABAN & KATZ UPTOWN BROADWAY at LAWRENCE

Sts. 2:00—VAN JOHNSON, GLORIA DeHAVEN & JUNE ALLYSON "2 GIRLS & A SAILOR" Fibber McGee and MOLLY "HEAVENLY DAYS"

BALABAN & KATZ GRANADA SHERIDAN at DEVON

Open 1:30—DEANNA DURBIN, GENE KELLY "CHRISTMAS HOLIDAY" Basil RATHBONE NIGEL BRUCE "PEARL OF DEATH"

BALABAN & KATZ RIVIERA BROADWAY at LAWRENCE

Open 1:30—DANNY KAYE, DINAH SHORE "UP IN ARMS" in Technicolor! & Edw. G. ROBINSON "Mr. Winkle Goes to War"

CENTURY Clark-Diversey MICKEY ROONEY NORTOWN Clark-Devon "ANDY HARDY'S BLONDE TROUBLE" PANTHEON Sheridan-Wilson VAN JOHNSON "3 MEN IN WHITE"

NORSHORE Howard-Clark Bette Davis, Claude Rains BELMONT Lincoln-Ashland 'MR. SKEFFINGTON' & PHIL BAKER 'Take It Or Leave It'

HOWARD Sidney Greenstreet, Peter Lorre "MASK of DIMITRIOS" Plus JANE WYMAN, "CRIME BY NIGHT"

LAKESIDE 4728 Sheridan BONITA GRANVILLE 'YOUTH RUNS WILD' & ROBERT WATSON COVENT 2653 N. Clark "HITLER GANG"

CINE' Open 6:15—Betty Hutton, Fred MacMurray, "AND the ANGELS SING" & JAMES MASON, "CANDLELIGHT in ALGERIA"

● SHERIDAN 4038 Sher. WM. BENDIX "HAIRY APE" LARAINE DAY, "BRIDE BY MISTAKE" EXTRA! "THREE SISTERS of the MOON"

● VOGUE 3812 Bdwy. PETER LORRE SYDNEY Greenstreet "THE MASK OF DIMITRIOS" MURDER MYSTERY!

● DEVON 6225 Bdwy. 'CRIME BY NITE'

● N. CENTER 4031 Lincoln

● MODE 3912 Sher. ROSALIND RUSSELL FRED MacMURRAY "FLIGHT FOR FREEDOM" Robert YOUNG RANDOLPH SCOTT, "WESTERN UNION"

● 400 5746 Sheridan—"AMERICAN ALL" Reddy Howell, Alan Marshal IRENE DUNNE, "WHITE CLIFFS of DOVER"

● BIOGRAPH 2433 Lincoln—Open 12:45 "Candlelight in ALGERIA" FRED MacMURRAY, DOROTHY LAMOUR BETTY HUTTON, "AND THE ANGELS SING"

● BUCK'M 3319 N. Clark—3 Attractions! "SING, NEIGHBOR, SING" "SONG of the OPEN ROAD" Charlie McCARTHY "ATTACK" Action on the Road to Tokio!

Date with Dynamite! DAVIS 4614 Lincoln "YOUTH RUNS WILD" Betrayed By His Own Cut-Throats! VIC Sheff.-Belm 'HITLER GANG'

● ARGMORE 1640 Argyle Open 1:30 Cary Grant "ONCE UPON A TIME"—FRANK SINATRA Adolphe Menjou, Geo. Murphy, "STEP LIVELY"

ADELPHI 7074 N. Clark—Open 6:00 FREDRIC MARCH 'Adventures of MARK TWAIN' JOAN DAVIS, "KANSAS CITY KITTY" EXTRA! "BATTLE OF THE MARIANAS"

SOUTH

MICHIGAN 55th-Michigan HEDY LAMARR, WM. POWELL "CROSSROADS" and WAYNE MORRIS DENNIS MORGAN, "BADMEN OF MISSOURI" LATEST! ALL-AMERICAN NEGRO NEWS!

STATE 11026 S. Michigan—EDGAR BERGEN Charlie McCarthy, "Song of Open Road" Sydney Greenstreet, "MASK OF DIMITRIOS"

COLONY 59th-Kedzie—JANE WYMAN "CRIME BY NIGHT" Sydney Greenstreet, "MASK OF DIMITRIOS"

SOUTH

WARNER BROS. THEATERS SOUTH SIDE'S FINEST ENTERTAINMENT

AVALON 79th-Stony—Free Parking Open 1:30—Don Ameche Paulette Goddard, "I LOVE A SOLDIER" "WING & A PRAYER"

CAPITOL 79th-Hale.—Free Parking Open 1:30—Bette Davis Michael O'Shea, "MAN FROM FRISCO" "MR. SKEFFINGTON"

STRATFORD 83rd-Hale.—Shocking! "Delinquent Daughters" Tom Conway, "FALCON IN MEXICO"

BEVERLY 95th-Ashland—Free Parking Syd. Greenstreet, Faye Emerson Peter Lorre in "MASK OF DIMITRIOS"

JEFFERY "CRIME BY NIGHT" Laff Riot! "IN SOCIETY"

HIGHLAND "MASK OF DIMITRIOS" "SONG of the OPEN ROAD"

RHODES "MASK OF DIMITRIOS" Laff Riot! "IN SOCIETY"

OGDEN "SONG OF THE OPEN ROAD" Laff Hit! "IN SOCIETY"

GROVE 76th-Cottage—Joan Fontaine Tyrone Power, "This Above All" Irene Dunne, 'INVITATION TO HAPPINESS'

SHORE "AND THE ANGELS SING" "YOUTH RUNS WILD"

COSMO 79th-Halsted—Ginger Rogers Fred Astaire in "CAREFREE" Loretta Young in "ETERNALLY YOURS"

HAMILTON "ADV. of MARK TWAIN" Plus "STEP LIVELY"

FROLIC 55th-Ellis—Richard Arlen Ellen Drew, 'THAT'S MY BABY' Thrills! "CANDLELIGHT IN ALGERIA"

OAKLAND 39th-Drexel—A Thriller! CANDLELIGHT in ALGERIA Betty Hutton, "AND THE ANGELS SING"

"MET" "YOUTH RUNS WILD" Darling! Amazing! "TEEN AGE"

★ ARK Op. 12:30. "Man Who Wouldn't Die" Lloyd Nolan, "Dayal Leave," V. Mature Lucille Ball, "LADY GANGSTER," Julie Bishop

★ V 47th-Drexel. Robert Young, Eddie Cantor "Kid From Spain," Ros. Russell F. MacMurray, Flight for Freedom, Girls in Chains

★ SUN Van Johnson, 'Dr. Gillespie's New Asst.' Alice Faye, Lynn Bari, Lillian Russell

★ RAY Dennis Morgan, Ginger Rogers, James Craig, "Kitty Foyle," Madeleine Carroll, "I Was a Spy," "Girls Town"

★ WOODLAWN OUTSTANDING HIT! "WAR BRIDE'S SECRET" Gene Tierney, 'China Girl,' 'Gambling Daughters'

PICCADILLY

BETTE DAVIS, CLAUDE RAINS "MR. SKEFFINGTON" PHIL BAKER, BETTY GRABLE "TAKE IT OR LEAVE IT"

HARPER ROBERT WATSON MARTIN KOSLECK "THE HITLER GANG," "YOUTH RUNS WILD"

HYDE PARK C. COBURN, M. CHAPMAN "KINGDOM FOR A COOK"

KIMBARK 6240 Kimbark Av. Op. 12:30 P. M. JANE WYMAN JOAN DAVIS "Kansas City Kitty" 'Adventures of Mark Twain' Fredric March

HIGHWAY 63rd-Western—Its thundering thrills will never die! Fay Wray, Bruce Cabot, "KING KONG" Cary Grant, Victor McLaglen, "GUNGA DIN"

KEN 4225 E. 47th Splendid Entertainment "JEANNIE" Alice Faye, Fred MacMurray, Rich. Green "LITTLE OLD NEW YORK"

MARQUETTE 63rd-Kedzie—Janet Blair Brian Donlevy Pat O'Brien, "Two Yanks in Trinidad" D. Ameche, J. Oakie, "Something to Shout About"

JACKSON PK. Allan Jones, Susanna Foster "There's Magic in Music" Robert Watson, "THE HITLER GANG" A picture every thinking American must see

CHELTEN 79th and Exchange—OPEN 6:00 FRANK SINATRA "Step Lively," "Adv. of Mark Twain," F. March

RAMOVA 35th-Halsted—"IN SOCIETY" Abbott & Costello, plus 'Sing, Neighbor, Sing,' 'Lulubelle and Scotty'

LEX 1161 E. 63rd—Op. 12:30—Robert Watson V. Vaccari, "HITLER GANG" R. Barry, Twinkle Watts, "Outlaws of Santa Fe"

PARK 3955 S. Pkwy.—FRANK SINATRA GEO. MURPHY, "STEP LIVELY" CARY GRANT, "ONCE UPON A TIME"

CORAL 95th-Cicero—Op. 6:00—Free Parking River, 'Roy Rogers, "San Fernando Valley"

E.A.R. 6839 Went. Op. 5:45. Joan Davis, Bob Crosby, "Kansas City Kitty" and Fredric March, "Adventures of Mark Twain"

COMMERCIAL 9150 Commercial. Op. 11:30 "STARS ON PARADE" & JANE WYMAN, "CRIME BY NIGHT"

HARVARD 63d & Harvard—CARTOON "Candlelight in Algeria" Betty Hutton, Dor. Lamour "And the Angels Sing"

SOUTH

★ BUY WAR BONDS & STAMPS IN ALL ★ Balaban & Katz Theaters

BALABAN & KATZ TIVOLI COTTAGE GROVE at 63rd

Open 1:15—VAN JOHNSON, GLORIA DeHAVEN & JUNE ALLYSON "2 GIRLS AND A SAILOR" DEANNA DURBIN "Christmas Holiday" GENE KELLY

BALABAN & KATZ SOUTHTOWN 63rd ST. NEAR HALSTED

Open 1:30—Paulette GODDARD, SONNY TUFTS & Barry Fitzgerald 'I LOVE A SOLDIER' DON AMECHE "Wing and a Prayer" DANA ANDREWS

TOWER Mickey ROONEY, Bonita Granville "ANDY HARDY'S Blonde Trouble" Plus VAN JOHNSON, "THREE MEN IN WHITE"

MARYLAND Sydney GREENSTREET, Peter Lorre, 'MASK of DIMITRIOS' Plus ABBOTT & COSTELLO, "IN SOCIETY"

REGAL HARRY JAMES & BAND, RED SKELTON, ESTHER WILLIAMS "Bathing Beauty" (in color) and Mickey Rooney "ANDY HARDY'S BLONDE TROUBLE" EXTRA! ALL-AMERICAN NEGRO NEWS!

NORTHWEST

★ BUY WAR BONDS & STAMPS IN ALL ★ Balaban & Katz Theaters

BALABAN & KATZ HARDING MILWAUKEE at SAWYER

Starts 1:30—DEANNA DURBIN, GENE KELLY "CHRISTMAS HOLIDAY" Basil Rathbone "PEARL OF DEATH" Nigel Bruce

CONGRESS Open 1:45 GATEWAY Open 1:45 "ANDY HARDY'S BLONDE TROUBLE" & "3 MEN IN WHITE"

TERMINAL CRYSTAL BILTMORE BELPARK BUD ABBOTT LOU COSTELLO "IN SOCIETY" & BONITA GRANVILLE "SONG of the OPEN ROAD"

Will Rogers Open 1:45 DRAKE Open 1:45 "AND THE ANGELS SING" & "CANDLELIGHT in ALGERIA"

PORTAGE Open 1:45—Lana Turner, Robert Young, "Slightly Dangerous" & PAULETTE GODDARD, "LADY HAS PLANS"

ADMIRAL Open 1:45—FREDRIC MARCH "Adventures of MARK TWAIN" Joan Davis, Bob Crosby, "KANSAS CITY KITTY"

● LIBERTY 3705 Full. Open 1:30 ERROL FLYNN "TIME TO KILL" "GENTLEMAN JIM" with LLOYD NOLAN

Date With Dynamite! Embassy 3940 W. Full. Opens 1:30 Irving 4003 Irving Pk. Opens 1:30 "YOUTH RUNS WILD" Betrayed By His Own Cut-Throats! HITLER GANG

EMBASSY ONLY! 3 STOOGES COMEDY! and "BATTLE FOR THE MARIANAS"

● AVON 3327 Full. Open 5:30 FRANK SINATRA "STEP LIVELY" CARY GRANT, "ONCE UPON A TIME"

● CROWN 1607 W. Division—Opens 10 A. M. Chuck Foll of Music & Laff "SING, NEIGHBOR, SING" Lulu Belle & Scotty "STARS ON PARADE" Larry Parks, Lynn Merrick Final Exciting Chapter, "DESERT HAWK" CRIME DOES NOT PAY, 'PATROLLING ETHER'

ALAMO 3639 Chicago Av.—Mat. Daily Bonita Granville, Sammy Kaye E. Bergen "Song of the Open Road" C. McCarthy "CRIME BY NIGHT" Jane Wyman; Eleanor Parker

RIVOLI 4380 Elston OPEN 5:30 P. M. Roy Rogers, "San Fernando Valley" M. Carroll, 'Bahama Passage,' 'Wild Geese Calling' Ladies—BOLERO BLOSSOM Dinnerware—Today

LOGAN Milwaukee-Sawyer—OPEN 1:30 V. Vaccari, "HITLER GANG" plus "YOUTH RUNS WILD," BONITA GRANVILLE

KARLOV Jack Benny, Carole Lombard "To Be or Not To Be" Joseph Cotten, "Magnificent Ambersons"

Horse Show's Proceeds Go to War Fund

[Continued from page 23, col. 1.]

for the lecture at 11 a. m. and for a buffet luncheon following.

League members soon will receive a shopping list thru the mail, a circular for the league's book shop in Lake Forest which does a humming business the year around. Mrs. John B. Morse is the shop's new manager.

Today's Events.

The Arts club will be distinctly "en fete" this afternoon when the Illinois Opera guild entertains at tea and a reception for Fausto Cleva, general artistic director of the Chicago Opera company, and Mrs. Cleva. Among the artists singing with the company this season who will be present to greet the guests will be Bidu Sayao, Vivian Della Chiesa, Josephine Antoine, Lucile Browning, Doris Doe, Capt. Michael Bartlett of the marines, Raoul Jobin, Brooks Dunbar, and Wilfred Engelman. Mrs. George Woodruff has delved into the closets of the opera company to bring out the stunning accessories which will decorate the tea tables. Mrs. William E. Ragland [Edith Mason] and Mrs. Millard B. Kennedy, vice presidents of the guild, will be in the receiving line.

To the same club this morning will go members of the Illinois chapter of the American Institute of Decorators and others who have purchased tickets to a series of lectures which will begin at 11 a. m. today with Prof. Walter Bogner's talk on "Post-War Interiors." Prof. Bogner is a member of the department of architecture of Harvard university. Mrs. James Ward Thorne, Mrs. John Paul Welling, Mrs. Stanley Keith, and Mrs. Charles Garfield King are a few of those who have subscribed for the series.

ORPHAN ANNIE

THAT MRS. BLEATING-HART IS A DIRTY OLD---
AH-AH-AH! WATCH IT, JANE!
WE MUST NOT CALL PEOPLE NAMES---
OH, BUT MAMA! SHE'S AWFUL! ALL TH' KIDS KNOW HOW SHE TREATS ANNIE!
YES--- BUT CALLING PEOPLE NAMES DOES NO GOOD--- WE MUST THINK OF SOMETHING---
MAMA! WHY CAN'T I HAVE A PARTY AND INVITE ANNIE?
WONDERFUL! WE'LL DO IT, JANE--- ON SATURDAY!
HAROLD GRAY 11-8-44

GASOLINE ALLEY

NOW THAT ELECTION IS OVER, I HOPE THE SECRETS AND MYSTERIES AROUND THIS HOUSE ARE OVER, TOO!
SECRETS, MYSTERIES!
OF COURSE, YOU WOULDN'T KNOW! YOU AND NINA!
WE TALK ABOUT MANY THINGS, WALT. A LOT OF THEM WOULDN'T INTEREST YOU IN THE LEAST.
THERE THEY GO AGAIN—ANOTHER LAUGH BEHIND MY BACK!

SMILIN' JACK

WOO WOO, WE GONNA TAKE YOU WITH US, THIS TRIP-- WE MAY CAMP IN JUNGLE MANY NIGHTS--
WELL, ALL ABOARD, GANG-- WE'VE LOADED TH' PLANE WITH SUPPLIES AND AMMUNITION---
IF ANY OF YOU SEE ANYTHING THAT LOOKS LIKE A METAL HOUSE, TELL ME AN' WE'LL CIRCLE IT FOR A CLOSE LOOK-
DO YOU ACTUALLY BELIEVE TH' NATIVES' FANTASTIC LEGEND ABOUT A CLOUD-MAN LIVING IN A METAL HOUSE?
WELL, IT COULD EASILY BE AN AVIATOR THAT IS LIVING IN TH' FUSELAGE OF HIS CRASHED PLANE-

Looking at Hollywood

By Hedda Hopper

HOLLYWOOD, Cal., Nov. 7.—**Vera Ralston** has got herself a new deal at Republic. Her next picture will be "The Healer." Starts in two weeks. **Herbert Yates** will be out to see the beginning of it. . . . I asked **Gary Cooper**, actor, who was going to do the worrying for him when he's Gary Cooper, producer. He said, "Listen here. When I feel that I'm about to get ulcers and start worrying I'll just stop being a producer and go on acting." . . . **Buffy Cobb, Irvin's** daughter, is writing radio shows back east and also finishing up a new play. . . . **Lucille Ball** won't sell her Chatsworth ranch, but she sure is going to change its name, which, when she was in love with **Desi**, was "Desulu." Now I suppose it will have to be "Desudon't." . . . **Lou Smith** joined **Margaret Ettinger's** house of publicity as a full partner. Here's wishing them both luck.

Cobina Is Still Doing It.

Cobina Wright sure had a star studded party Saturday night. The hill, the wind, the rain, and the storm stopped nobody. I could better tell you who wasn't there than who was. Her guests included **Gary Coopers, Bob Hopes, Harold Lloyds, Randy Scotts, Dinah Shore, Ilona Massey, Jeanne Crain, Paulette Goddard,** the **Basil Rathbones, David Selznick's, Joan Fontaine, Jennifer Jones, Eddie Robinson.** In fact, it was what we'd call a gala in the old days. . . . **Tony Moreno** told me the best story of the evening. A year ago he was motoring to Tia Juana to see a bull fight. He picked up a gentleman along the roadway who was thumbing a ride. Gentleman asked, "Could you get me to the airport?" Seems his car had broken down a couple of miles up the road, so he started walking. Tony took him. Time went on. Tony visited friends in Mexico City, walked into a bank there, and was greeted by his hitch-hiking friend, who said, "I've looked all over for you." And I'll be darned if Tony didn't sign a contract to make five pictures with him—three as actor and two as director. And Tony said to me, "That will teach you never to pass anybody by on the highway."

Girls Will Be Girls.

The day after **Tallulah Bankhead** and **Anne Baxter** fought over their mutual lover Alexis in "The Royal Scandal" both girls showed up black and blue. Bankhead had a sore back and shoulder. The girls kept saying to each other "I hope I'm not hurting you" as they slugged it out. They couldn't have been more apologetic. But they just didn't know their own strength, so **Otto Preminger** sent for an osteopath, who treated them both. . . . **S. Z. Sakall,** that plump character, sat looking at **Alexis Smith** between shots on "San Antonio." "I'm madly in love with this girl, and have been since she was a baby—and you can print it, too!" said he. . . . When **John Garfield, Eddie Hall,** and some of their pals were playing baseball in a vacant yard there was a guy standing by, heckling them. Finally Garfield yelled out and said, "What do you know about baseball?" "Not much," said he. He just happened to be **Jimmy Dykes,** the manager of the White Sox.

Agnes Started Something.

Seems the hepcat talk used in "Janie" by **Writer Agnes Christine Johnston** was a new type of language even to the bobby-soxers. Now they're all writing to studio like mad asking for the key to this new lingo. You'll hear more of it in the sequel to "Janie." . . . **Ketti Frings** is getting little writing done these days. Too busy attending to her two newly adopted. They're a handful. . . . **Capt. Archie Twitchell,** whose life was saved by penicillin after he'd had a frightful time getting it, visited **John Hubbard** backstage, and while there was seen by **Producer Al Rosen,** who asked if he'd read a scene from the play, "Good-Night Ladies." He had, and now he's playing the **Skeets Gallagher** rôle in Seattle. Twitchell and Hubbard worked together in the studios here in '37 and learned to fly at the same time. . . . The **Rickenbacker** picture can't start until **Fred MacMurray** is finished with "Where Do We Go from Here?"

Here and There in Hollywood.

Warner Baxter, without mustache, visited the **Lloyd Nolan** set of "Circumstantial Evidence." It's a busy place, with about 55 youngsters working on the picture. Their lessons alone are enough to drive them crazy. **Trudy Marshall** was also showing the set to a very handsome sailor, but this doesn't mean that her heart doesn't still belong to daddy. . . . Understand **Capt. Jack Warner Jr.,** who's with **Gen. Bradley** in Europe, is doing our army and his family proud. . . . **Dennis O'Keefe** sure has the women of his family on his neck because he's changed his name from **Flannagan** to **Doyle,** and now to O'Keefe. And his aunts think Flannagan is a pretty darned good name. . . . **Manley Cramm,** a soldier over there, writes that he likes "Devotion" better than any Warner picture, but we may not see it here for a long time on account of **"Livvy" De Havilland's** fight with Warners. . . . **Stu Gilmore** has been upped from cutter, which he used to be for **Preston Sturgess,** to director on "The Virginian." He looked at the old one, which was done by **De Mille,** then went to confer with Cecil—and Cecil has promised to direct the first scene of the picture.

[Copyright: 1944: By The Chicago Tribune.]

Windjammers Will Have Annual Dinner Tonight

The Windjammers, women's auxiliary of the Chicago Corinthian Yacht club, will have its annual dinner and program tonight at the Admiral hotel. Mrs. Marion Stern is chairman of the group. The dinner will be held simultaneously with the yachtmen's annual winners' dinner at the Svithiod club.

Jewish Council Women to Hear Talk on Peace

Mrs. Charles Levin, vice president of Chicago section of the National Council of Jewish Women, will discuss "A People's Peace" when she speaks before her organization at 1:30 p. m. today at headquarters, 185 N. Wabash av. The knapsack library committee will meet at 10:30 a. m.

Lectures Today

Prof. Clarence H. Faust, "Constitutional Debates," continuing "Political and Religious Controversies" series, auspices Alumni association and humanities division, 7:30 p. m., Oriental institute, University of Chicago, 82 cents.

Dr. Reinhold Niebuhr, "Man as a Creature and Master of Nature and History," first in White Foundation series, 4:30 p. m., Mandel hall, University of Chicago, free.

S. William Halperin, "Sovereignty, Sanctions, and Security," first in University of Chicago "Europe After Hitler" series, 6:45 p. m., Kimball hall, 75 cents.

The Rev. Chrysostom Tarasevitch, "The Russian People," 7:30 p. m.; **Elizabeth Schneider,** "American History," 7:30 p. m., continuing series, Shell school, 31 E. Congress st., free.

Helen Parker, "Vlaminck," gallery talk, 12:30 p. m., Art Institute, free.

Miriam Wood, "Sugars, Spices, and Oils," guide tour, 2 p. m., Chicago Natural History [formerly Field] museum, 30 cents.

Goren on Bridge

By Charles H. Goren

[Copyright: 1944: By Charles H. Goren.]

Neither side vulnerable, South deals.

NORTH
♠ 7 5 2
♥ A 9 4
♦ A K J 6 3
♣ Q 5

WEST
♠ K Q 10 6
♥ J 10 5 2
♦ 10 4
♣ J 9 3

EAST
♠ 8 4 3
♥ 7 6
♦ 9 8 5 2
♣ 10 8 7 4

SOUTH
♠ A J 9
♥ K Q 8 3
♦ Q 7
♣ A K 6 2

The bidding:

South	West	North	East
1 club	Pass	1 diamond	Pass
2 no trump	Pass	6 no trump	Pass
Pass	Pass		

Today we continue the consideration of how to judge the slam possibilities of your hand when your partner has opened the bidding. It has been observed that where your partner opens the bidding and subsequently jumps, if your hand is equal to an opening bid itself, your partnership very likely has a slam, provided a convenient contract can be found.

In today's hand, South opened the bidding with one club and North responded with one diamond, knowing at the time that he did so, that the partnership would surely reach a game contract at least. South decided upon a rebid of two no trump. [Many players would have preferred the bid of one heart, except in cases where partner's dummy technique leaves something to be desired.]

At this point, North should be sure that there is a slam in the hand. Actually he has more than an opening bid and his partner has opened the bidding and jumped. The number of aces and kings that the partnership holds is not the important concern. The paramount consideration is that the partnership can take 12 tricks.

Notice that North's failure to hold anything in spades should not in any way deter him from backing his judgment that the hand will produce 12 tricks. Do not worry about your partner's no trump bids. Obviously he must have something very important in spades to be able to jump to two no trump.

At one table where this hand was played, North, after South's two no trump bid, invited the slam by bidding four no trump [not conventional]. South felt that he had already shown the full strength of his hand and was obliged to refuse the invitation. He quite properly passed.

The moral that this hand should bring home to North is: "Don't ask your partner to do that which you are perfectly well able to do yourself." If you are sure that a hand will produce a slam, bid it yourself. If you are not certain, invite your partner to do so.

TOMORROW'S PROBLEM.

You are South and hold:
♠ K 9 6 ♥ A 9 3 ♦ 7 4 ♣ A K J 7 4

The bidding has proceeded as follows:

North	East	South	West
1 diamond	Pass	2 clubs	Pass
3 clubs	Pass	?	

What do you bid now?

"I've got "PARTY" hands again...
"They're softer and smoother since I started to do my dishes with American Family Bar Soap . . . and I'm saving money, too."
IT'S A FACT, GIRLS!
Tests prove American Family Bar is kinder to hands than strong granulated soaps . . . and it costs less for dishwashing than any leading package or white floating soap.
KIRK'S American Family SOAP
SAVE THIS COUPON
BE THRIFTY IN THE USE OF SOAP • IT'S VITAL TO VICTORY!
If your dealer is out of American Family Bar, try him next time—he'll have more soon

MOST LUSCIOUS GINGERBREAD I EVER ATE!
IT'S DROMEDARY MADE FROM WASHINGTON'S MOTHER'S RECIPE!
Just add water! Tastes better costs less than finest home recipes!
Dromedary GINGERBREAD MIX
Try! Tonight!

Tempting Beefy Soup—ready in 30 seconds-Dissolve STEERO cube in boiling water
5 CUBES 10¢ NO POINTS
STEERO
BOUILLON CUBES
BEEF • CHICKEN • VEGETABLE

FILE CLERKS TYPISTS
To file or type small metal stencils
Permanent Positions
Days or Evenings (6 P. M. to 11 P. M.)
LIFE Magazine
330 East 22nd Street

OFFICE POSITIONS
Payroll Clerk, Priority Clerk, File Clerk, Key Punch Operator. Permanent positions, 44-hour week.
R. R. Donnelley & Sons Company
2117 Calumet Avenue

TYPISTS
Permanent Positions with a Future
TIME Incorporated
Publishers of
TIME LIFE FORTUNE
330 East 22nd Street

Psychologist to Speak to Woman's Club Today

The Chicago Woman's club, meeting at 2 p. m. today in Curtiss hall, will hear Dr. J. L. Rosenstein, chief of staff of the vocational guidance and adjustment clinic for war veterans at De Paul university, lecture on "Psychology for Living." Dr. Rosenstein is former assistant professor of psychology at Butler university, and also served as assistant to the director of the psychological clinics at the Indiana university medical center. At 10:30 a. m., Ethel W. Colson Brazelton will give a current events talk and review Irving Stone's book, "New Roads of the World."

AMUSEMENTS

BLACKSTONE LAST 6 TIMES
Pop. Priced Mats. Wed. & Sat.
THE STUDENT PRINCE Romberg Music
with the famous singing male chorus
Alexander GRAY, Laurel HURLEY and Delmar POPPEN
Eves., Except Sat., $1.20, 1.80, 2.40, 3.00
Sat. Eve., $1.20, 1.80, 2.40, 3.00, 3.60, Tax Inc.
BEGINNING THURS. NOV. 16 EVES. Inc. SUN. MAT. SAT.
MICHAEL TODD'S
STAR AND GARTER
with
WILLIE HOWARD, Staged by
LOIS ANDREWS HASSARD SHORT
SEATS NOW! Prices: Eves., Sun. to Fri. $1.20 to $4.20. Sat. Nite, $1.20 to $4.80
Sat. Mat., $1.20 to $3.00. Tax Included

CHICAGO OPERA CO.
GEN. ARTISTIC DIR., FAUSTO CLEVA
TONIGHT AT 8
PELLEAS & MELISANDE
Sayao, Dee, Singher, Tibbett, Messona (cond.) Goossens
FRIDAY, NOV. 8, at 8—FAUST
Dalis, Chiesa, Browning, Doe, Jobin, Plaza (cond.) Cleva
SATURDAY, NOV. 11, at 3—RIGOLETTO
Antoine, Browning, Pearce, Warren, Lazzari (cond.) Bamboschek
SAT'DAY, NOV. 11, at 8—ROMEO & JULIET
MacDonald, Doe, Bartlett, Fardulli, Cordy, Messona (cond.) Hasselmans
MONDAY, NOV. 13, at 8—
PELLEAS & MELISANDE
Sayao, Dee, Singher, Tibbett, Messona (cond.) Goossens
Prices (tax inc.), $6.00, $4.80, $4.20, $3.60, $3.00, $2.40, $1.80
COUPON BOOKS EXPIRE WED., NOV. 15
Mail orders (enclose stamped envelope)
OPERA HOUSE, CHICAGO, ILL.

HARRIS MAT. TODAY
EVERY NIGHT, including SUNDAY
YEAR'S PRIZE MYSTERY COMEDY
AGATHA CHRISTIE'S
10 LITTLE INDIANS
ALL-STAR CAST OF MURDERERS
Eves., $1.20 $1.80, $2.20, $3.00
Mats., Wed., Sat., $2.40, $1.20, $1.80
Tax Inc.—Thanksgiving Mat. Nov. 23

STUDEBAKER TONIGHT at 8:30
KISS and TELL MATS. SAT. & SUN.
79th WEEK
GEORGE ABBOTT'S Riotous Comedy
MATS. $1.20-$2.40
EVES., SUN. $1.20-$3
Extra Matinee Thanksgiving Day, Nov. 23rd

SLEEP NO MORE
With TAYLOR HOLMES
CHICAGO'S NEWEST LAUGH PANIC!
CIVIC WASHINGTON AT WACKER TELEPHONE ANDOVER 5530

GOODMAN EVENINGS AT 8:30
CENtral 2337 Playing Thru Nov. 18 Except Mondays
'THE SEA GULL' by Anton Chekov
Telephone Reserv. Accepted. Tickets $1.20

AMUSEMENTS

"My heart and soul are in this cause. My fellow Chicagoans will not fail"—Ben Hecht.

Everybody is coming to the
'SHOW OF SHOWS'
at the Stadium on Thursday, November 9, at 8:00 P. M.

Shows from the leading Cafes and Theaters in Chicago including the Chez Paree, Rio Cabana, Latin Quarter, Oriental Theater plus Hollywood and New York stars of stage, screen and radio in the greatest galaxy ever assembled at one time.

Don't miss a unique opportunity of exceptional entertainment and at the same time fulfill a duty to a great humanitarian cause.

Tickets, $1.20 up
Obtainable at
Room 705, 139 N. Clark Street

Sponsored by The Emergency Committee to Save the Jewish People of Europe

ALL ABOARD FOR AN ARMCHAIR JOURNEY

An Arm Chair Trip to Russia, to be presented by the Arm Chair Travelers, Wednesday, November 8, at 8:30 P. M. in the Grand Ballroom of the Skyline Athletic Club, 188 W. Randolph St., will include a showing of Russian travel films, movies of Russian folk dances and mass sport scenes, a book review of "Night of the Summer Solstice," and a selection of stirring Red Army songs.

Guest artist for the evening will be Stefan Kozakiewich, leading Russian singer and member of the Chicago Civic Opera Company. Tickets at $1.00 each, will be on sale at the club's Grand Ballroom box office the night of the program or may be secured in advance at the Downtown Resort and Travel Bureau, 39 South State Street, STAte 2157.

GREAT NORTHERN THEATRE WAB. 6167
BEG. SUN. EVE.—SEATS NOW
Mats. Sat., 2:30—Sun., 3 P. M.
THE BROADWAY LAUGH HIT!
WALLFLOWER
with BETTY BLYTHE • FRANK McHUGH • SONYA STORDAHL
EVES. $1.20, $1.80, $2.40, $3.00
MATS. $1.20, $1.80, $2.40 (Tax Incl.)
Mail Orders Filled Promptly

SELWYN— MAT. TODAY
ALFRED DE LIAGRE, JR., presents
JOHN VAN DRUTEN'S Comedy
the Voice of the Turtle
ANN STEVENS • DON MARLOWE • KITTY LAWFORD
EXTRA THANKSGIVING DAY MAT. NOV. 23

ERLANGER MATINEES TODAY & THURSDAY TONIGHT & EVERY NIGHT, 8:30
LAST TIME JAN. 6
OKLAHOMA!
New Year's Eve.: $7.20 $6, $4.80, $3.60, $2.40
Eves., incl. tax: $4.20, $3.60, $3, $2.40, $1.80, $1.20. Mats.: $3, $2.40, $1.80, $1.20

ICE FOLLIES OF 1945
Nightly at 8:30
MATINEE SATURDAY & SUNDAY
Reserved Seats, $1.20, $1.80, $2.40
$3.00 and $3.60 (Tax Included)
Definitely Closes Sunday, Nov. 19
Seats on Sale at the Hub, State & Jackson, or at
333 E. ERIE CHICAGO ARENA DEL. 8500

McCARTHY makes a touchdown!
DURING THE BIGGEST SWING IN COFFEE HISTORY!
DON'T GO, SENOR CHARLIE. THEY WANT YOU TO BE CHEER LEADER
NO, JOSE, I CAN'T WASTE TIME ON FOOTBALL. GOTTA KEEP ON PUSHIN' CHASE & SANBORN SALES UP
MEET THE SISTER OF THE FEET-BALL CARRIAGE
CARRIAGE? —OH—HE MEANS THE FOOTBALL COACH!
WELL THAT'S A BIRD OF A DIFFERENT COLOR, MY LITTLE SWAN
RAW-RAW-RAW! WATCH ME, WIDGET. I'M AS GOOD AT LEADING CHEERS AS I AM AT SELLING COFFEE. CHASE & SANBORN WON MORE NEW FRIENDS IN THE PAST YEAR THAN ANY OTHER COFFEE!
BUT IT ISN'T McCARTHY! IT'S THE COFFEE! FLAVOR DOES IT!
MARVELOUS!
YOU MEAN BECAUSE I DIDN'T BREAK MY NECK?
NO—THE SEÑORITA MEANS THE FLAVOR OF CHASE & SANBORN
NOW FOLKS, IT'S VACUUM-PACKED IN CHICAGO!
CHASE & SANBORN SEAL BRAND COFFEE REGULAR GRIND

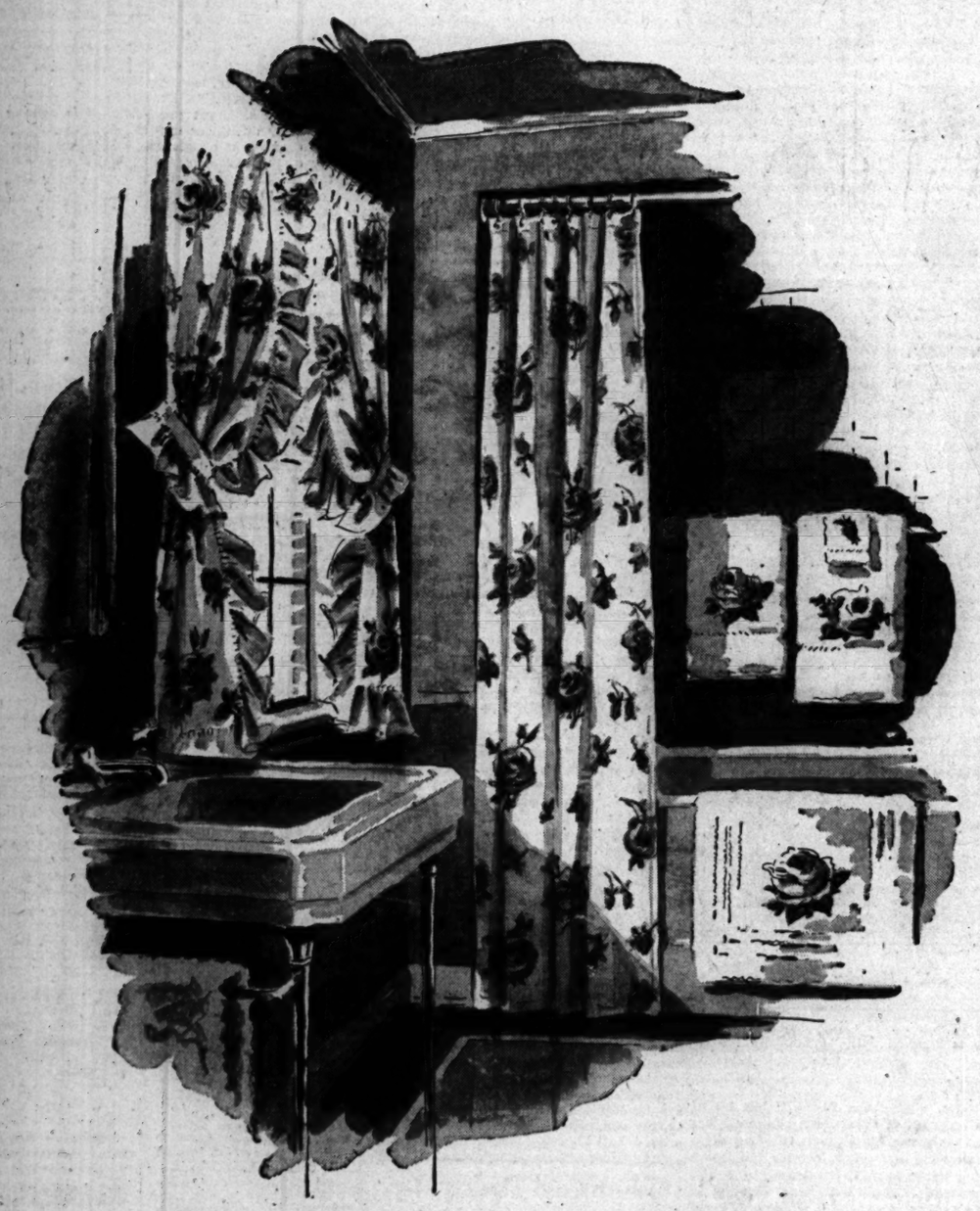

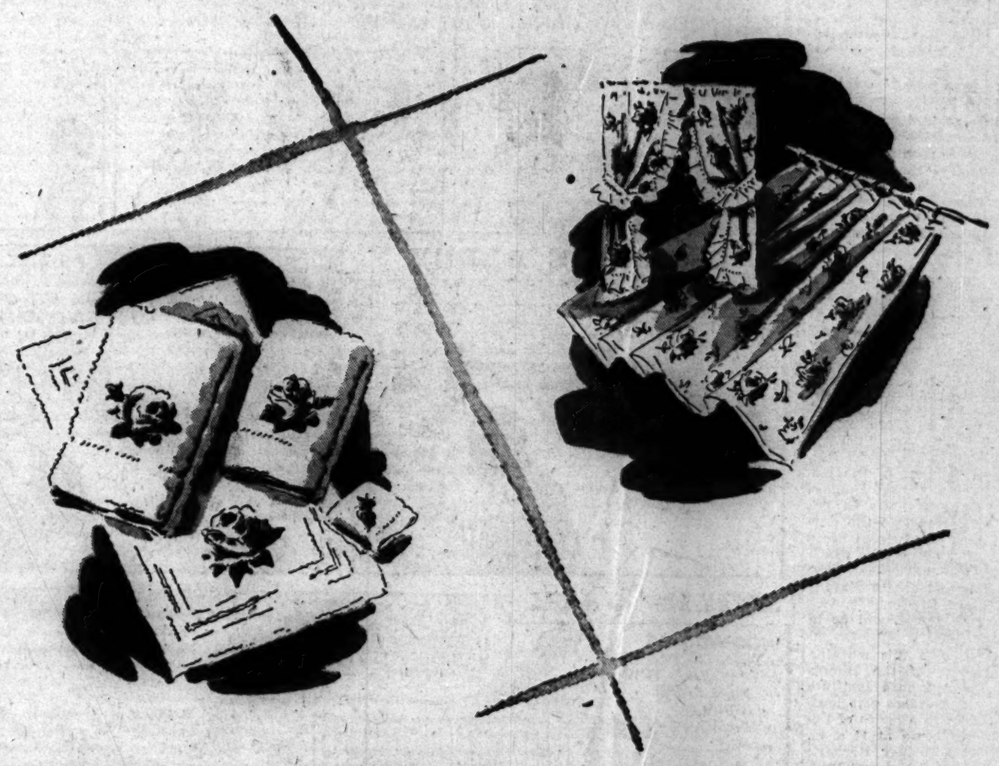

Your Bath Abloom

...with printed roses spilling over the shower curtains. Roses appliqued on bath and guest towels...giving sweetness to a wash cloth, color to a bath mat...garden beauty everywhere. It's the bloomingest way we know to give your bathroom personality. And a nice thought for your gift list, by the way...this American Beauty of an ensemble!

Stall and regular shower curtains, 7.50 ea. Extra wide shower curtains, 9x6, 11.25 Window drapes, 7.50 pr.
Bath towel, 2.95 Guest towel, 1.75 Wash cloth, .60 Bath mat, 4.50

CARSON PIRIE SCOTT & Co.

Linens ★ second floor

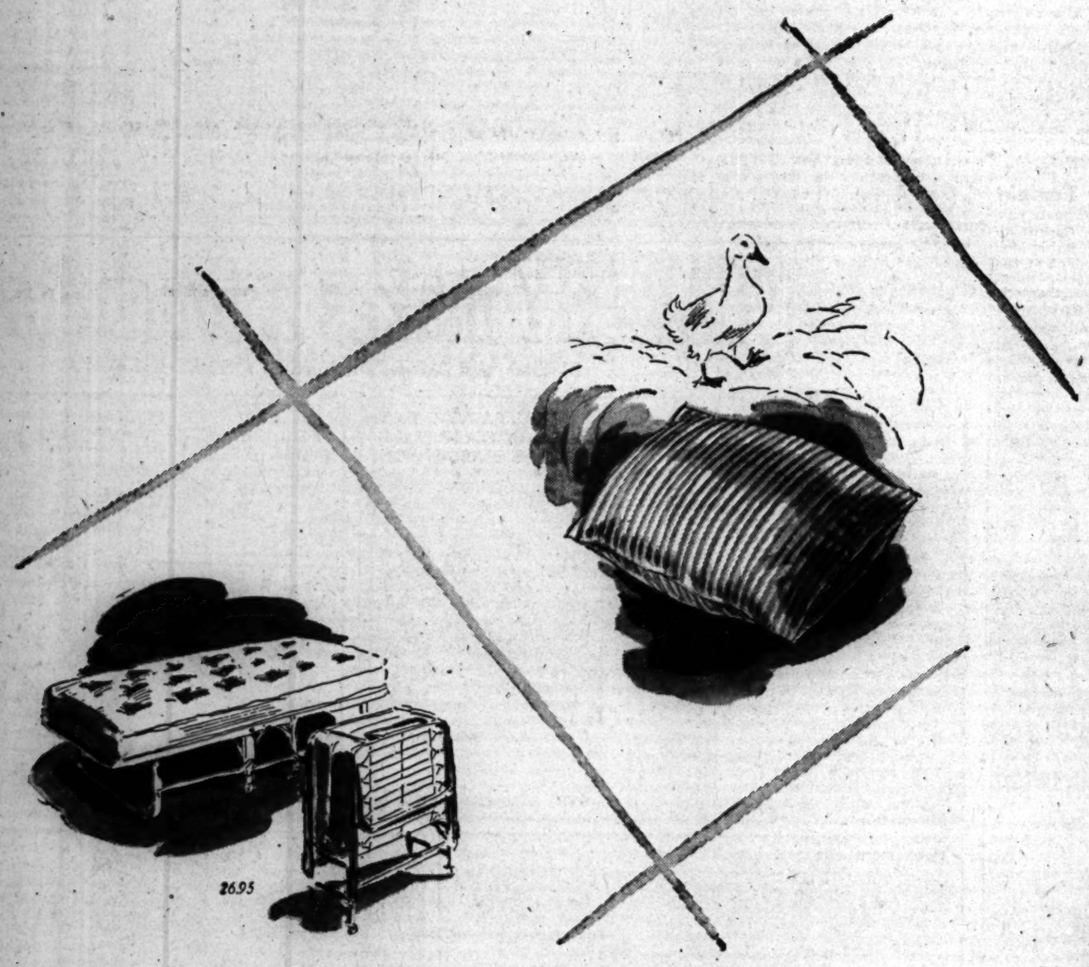

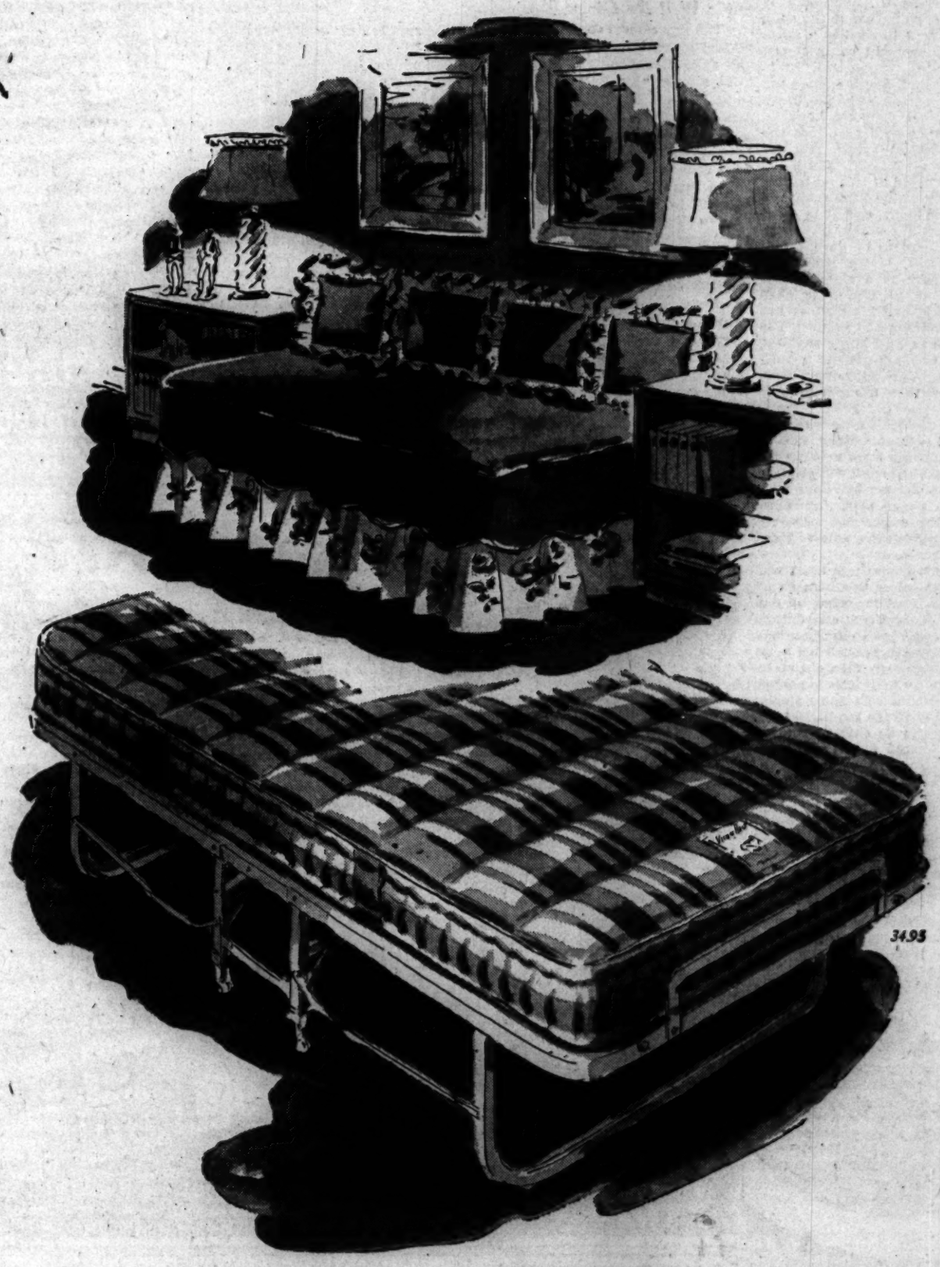

Two-Timing Furniture

Roll-a-way cots with a now-you-see-them...now-you-don't convenience. The magic?...just a simple understructure, built to fold at a light touch, and roll easily...into the corner or closet. Or for daytime use...cover with a chintzy spread, garnish with gay pillows...and see what a happy couch you've achieved. And speaking of pillows, don't overlook the 50% reprocessed down—50% feather bed-pillows we have at 5.98...or reprocessed down pillows at 6.98...here at Carson's!

CARSON PIRIE SCOTT & Co.

Bedding ★ ninth floor

SUPerior 0200 Public Information Service
SUPerior 0260 Sports Bulletin Service
SUPerior 0100 Want Ads—General Business
3 Tribune Phone Numbers

Chicago Daily Tribune
THE WORLD'S GREATEST NEWSPAPER

SECTION TWO
SPORTS MARKETS
Wed., Nov. 8, 1944. ** 27

OHIO STATE ELEVEN RANKS NO. 2 IN NATION

CHARITY RACE MEET HONORS MAJ. WILLIAMS

It's Chairman's Day at Sportsman's.

BY MAURICE SHEVLIN.

Maj. Ednyfed H. Williams, chairman of the Illinois racing board and president of the National Association of State Racing Commissioners, will be honored today at Sportman's Park. The third day of The Chicago Tribune Charities' six day meeting, the final week of thoroughbred competition in the state, has been designated as Maj. Williams day.

Maj. Ednyfed H. Williams.

The program of eight races will be highlighted by the Maj. Williams handicap, a $2,000 event for 3 year olds and up at a mile and 70 yards which has attracted a field of seven of the best routers at the Cicero track. Three other events will bear the names of members of the racing board, William E. Fay, Frank E. Mandel, and Clement A. Nance, the organization's secretary.

Wagering Breaks Records.

Maj. Williams who, with Gov. Green and other state officials, has been instrumental in the unprecedent success of racing in Illinois in recent years, served as a special services officer overseas during World War I. and now practices law in Chicago.

Chicago's regular racing season, which was concluded last Saturday at Sportsman's Park, saw parimutuel wagering rise to record heights. During the 162 days at the five metropolitan tracks, $139,853,988 was bet and more than $825,000 was distributed to charity. The present meeting, for which President John L. Keeshin and the National Jockey club are agents, is expected to swell the fund for service and welfare organizations to well over $1,000,000.

10,249 Out for Second Day.

A crowd of 10,249 turned out under pleasant weather conditions yesterday to support the second afternoon of the charity meeting. The mutuel handle was $729,402, an increase of $126,088 over Monday's figures.

The daily double for the second straight day went to a pair of favorites, Sir Lo and Dusky Duke, and the return on each ticket was $10.80. Sir Lo, ridden by Bruno Pucci, paid $5, and Dusky Duke, with Tommy Haley up, paid $4.60.

Hopeful Play, a 38 to 1 shot, won the fourth race and a $2 win ticket was worth $80.80. Hopeful Play was brought to the front in the last few feet by Jockey Aulee Carr.

Lady Flares, a 4 year old filly owned by R. F. Norris and ridden by Sylvester Haynes, won the featured sixth race, an $1,800 allowance event for older horses. She scored by a neck over the Happy Hour farm's Impenetrable and paid $41.40, $15.60, and $7.20. J. H. Miles' Rush Act, the favorite, was third in a field of 10.

DIMANCHEFF IS BIG NINE'S NEW SCORING LEADER

Boris Dimancheff's scoring spree in Purdue's 35 to 0 victory over Wisconsin last Saturday catapulted the Boilermaker back into the individual scoring leadership of the Big Nine, statistics revealed yesterday by the Western conference service bureau reveal. The scoring of eight touchdowns in four games gives Dimancheff the lead with 48 points, six more than Bob Wiese, Michigan full back, rolled up in four conference games before leaving the Wolverines.

Altho sixth among the scorers, Les Horvath of Ohio State leads in rushing with a net of 356 yards to 429 for Dimancheff, who is second.

Johnny Yungwirth of Northwestern sets the pace for the Big Nine's forward passers with a record of 24 completions in 46 attempts for a net gain of 332 yards. Western conference statistics scoring leaders based on conference games only:

	G.	T.D.	P.A.T. Att.	P.A.T. Made	Pts.
Dimancheff, Pur.	4	8	0	0	48
Wiese, Michigan	4	7	0	0	42
Young, Illinois	3	5	0	0	30
Cline, Ohio	4	3	11	8	26
Cody, Purdue	3	4	0	0	24
Horvath, Ohio	4	4	0	0	24
Jagade, Indiana	4	4	0	0	24
Rauchauger, Mich.	4	4	0	0	24
Brugge, Ohio	4	3	0	0	18
Deranek, Indiana	5	3	0	0	18
Sandheim, Ind.	5	3	0	0	18
Greenwood, Ill.	3	2	8	5	17
Ponsetto, Mich.	3	0	14	11	11
Dubicki, Purdue	3	0	9	7	7
Tavener, Ind.	4	0	11	7	7

In the WAKE of the NEWS

BY ARCH WARD.
[Chicago Tribune Press Service.]

NEW YORK, Nov. 7.—Pvt. George Lott, former University of Chicago and Davis Cup tennis star, has been transferred from duty at Ashford General hospital in White Sulphur Springs, W. Va., to special service headquarters in New York City. . . . Lott expects to lead an army-sponsored tennis troupe on a tour of United States and overseas posts. . . . Salvatore Carella, who hoists the heavy band equipment of Gene Krupa's orchestra, now playing Chicago's Sherman hotel, was a New York Golden Gloves welterweight star in 1941. . . . Carella has just completed a two-year hitch in the navy. . . . Why hotel managers go crazy: A large and crowded Milwaukee hostelry held rooms for the Denver university football squad recently and wondered why the westerners never checked in. . . . Denver played Marquette in Milwaukee last fall and some one in the hotel office had filed a 1943 letter with the current reservations. . . . Ensign Merle [Cut] Jennings, former national collegiate wrestling title holder, who was graduated from Michigan State college in 1943, champions the navy, which he says is moving him closer to Tokyo, and then writes high praise from his Southwest Pacific station for marine and army units. . . . Fight fans in New Orleans raised a rumpus at the ringside and demanded their money back the other night when Vince Dell 'Orto claimed a hand injury in the first round of his bout and refused to continue. . . . The shifting of odds just before the bout started from Dell 'Orto to Serean had everybody suspicious.

The Southern association will go back to the Shaughnessy play-off system next year. . . . Tulane university suffered a blow in the transfer of Leonard Finley, veteran quarter back by the navy. . . . Tulane hasn't lost a game since it played Notre Dame. . . . Its next date is with powerful Georgia Tech in Atlanta Nov. 18. . . . Herb Fleischhacker, son of a San Francisco banker and former full back for Pop Warner at Stanford university, is a lieutenant commander on the staff of Admiral Reeves in the Pacific. . . . Leo Leavitt, Honolulu boxing promoter, writes that business is booming out there. . . . George Watts, former Columbia football end, was a gunner on a troopship which landed troops at Salerno. . . . Joe Bodner and John Barnes, Muhlenberg tackles, were marine buddies on Guadalcanal. . . . Capt. Richard Ramey, on leave from The Tribune sports department, has a new assignment as public relations officer at the newly activated Army Air Forces Convalescent hospital, Fort Thomas, Ky.

Jazbo's Journal.

When a fading film star announces that he or she is "thru with the screen" it's safe to assume that they're merely beating the screen to it by a couple of pictures.

America is the place where every man is allowed to have his own

opinion and every other man is allowed to try his best to change it for him.

News item—"Vaudeville originated in Boston in 1883." Never mind where it originated. What we want to know is, when is it coming back?
—Jazbo of Old Dubuque.

* *

Dumbell Pome.

To be an energetic guy
I've not the slightest whim;
'Tis said Caesar was ambitious,
And look what it got him!
—Er Lynn from Beloit.

* *

Sudden Thoughts.

Should a gentleman lift his hat in greeting a lady wearing slacks?—S. G. Wick.

People are interesting only when they are learning. No one is as dull as the know-nothing, except the know-it-all.—P. D. W.

* *

Sounds Fair Enough.

Classified ad from the Woodstock [Ill.] Sentinel: via Wonder Lake Ham:

Wanted—Experienced stenographer. One who can take shorthand and type.

* *

Around the Corner.

"Expect the unexpected,
So folks often say;
There's tonic in the challenge
That waits beside the way.

No day is like another;
Something of surprise,
Often on our journey
Greets our eager eyes.

Love of high adventure
In our nature sown
Lends to each day's dawning
The lure of the unknown.

Fast we hold things proven,
Precious they abide,
While around the corner
Beckons the untried.
—B. L. Bruce.

* *

Famous Last Words.

Now watch me strike out for a 200.—The Rev. George A. Hammes.

We have a half hour before the train leaves. You get the tickets and be sure to get a section in the center of the coach. I'll pick up a carton of cigarets and a box of tissues.—Le Ho.

The Bare Facts.

The Wake's percentage of correct picks for last week's major football games was .786, based on 33 winners, nine losers, and two ties. The figures:

	W.	L.	T.
Midwest	11	1	1
East	6	2	0
South	9	6	0
Far west	7	0	1
Week's totals	33	9	2
Previous Picks	149	58	15
Season totals	182	67	17

Season percentage, .731.

* *

November.

When playful spring and sunny summer pass;
When autumn and the fall of leaves are here;
When chill November browns each blade of grass—
This stint of life presages death is near.
Just as each season in its passing stage
Puts forth a beauty, understanding, wise—
The like with life, a recompense in age
And all this change is blessing in disguise.

November's beauty, now beyond compare
Unfolds to us, as did the summer's sun,
We turn to God in thankfulness and prayer
And welcome seasons in the round they run,
Enjoying all the goodness He bestows;
November as in June where blooms the rose!
—Katherine French Fedigan.

* *

Fashion Note.

Tribune item: "The lumber jacket suit is here to stay . . . good news for the young and hipless." In case you're interested, Arch, a gal's dress may be ageless but it never will be hipless. —Lass o' Laughter.

* *

Do You Remember 'Way Back When:

There were no safety razors, we put our shirts on over our heads, and people had catarrh instead of sinus trouble?—R. B., West Liberty, Ia.

Autumn rolled around cold and cheerless and the space between the kitchen stove and the ceiling was gaily festooned with long strings of quartered apples in process of drying?—Caldy of G. R.

We envied those lucky kids who came to school on Friday afternoons all dressed up for dancing school with their patent leather slippers in a black silk bag?—Beverly Housewife.

* *

Secret Ambition.

To come in late on my birthday and have the boss growl, "What do you think this is, your birthday?"
—Virginny.

* *

The Wake Depends	Help!
Upon Its Friends.	Help!

* *

Crowding the Hero Bench.

When the waitress spilled a cup of coffee in my lap, I didn't say "That's one to wear; now bring me one to drink."
—Flat Foot Freddy.

* *

Pet Peeve.

To have the barber comb my hair the way HE thinks it should be combed before cutting it.
—Paul M. LaRose.

Ten years ago today—The National Baseball league elected Ford Frick president to succeed John A. Heydler. . . . The Chicago Blackhawks beat the St. Louis Eagles, 3 to 1, before an opening game crowd of 13,000. . . . Jimmy McLarnin, the welterweight boxing champion, arrived in New York from a vacation in Europe.

HARRIS AGAIN SETS HAMMOND ALL-STAR PACE

Bowling Meet Will End Tomorrow.

BY CHARLES BARTLETT.

While Chicago bowlers still are in the total-pin phase of their local trials for the fourth All-Star individual match game championship, their tenpin neighbors in Hammond, Ind., tonight will be entering the penultimate leg of the trials being conducted there by the Hammond Times at Jay G. Batchelor's Bowl-Era.

John Whitaker, sports editor of the Times, stated yesterday that the fifth and sixth blocks of the Times' Hammond-Calumet City round robin will be rolled tonight, with the seventh and last scheduled for tomorrow night. Whitaker also added that the Hammond trials constitute the most successful promotion ever undertaken by his paper, so enthusiastic has been the response to it in Hammond, East Chicago, Calumet City, and Whiting.

Harris Leads in Close Race.

Joe Harris of Hammond, who represented the area in the 1943 world series of bowling, is leading after the first four round robin matches in the fight to win a place in the main event. This will be conducted from Dec. 2 thru 10 in Chicago's Auditorium service men's center by The Chicago Tribune Charities, Inc., and the Bowling Proprietors' Association of America.

The Hammond-Calumet district standings, complete with averages and points based on the Petersen system, going into the final three blocks, follow:

Joe Harris, Hammond, 200.5 pins and 74.30 points; Sam Sanderson, Hammond, 196.4 pins and 74.15 points; Jay Batchelor, Hammond, 189 pins and 67.24 points; Wesley Works, Hammond, 186.5 pins and 66.31 points; John Klen, Whiting, 182.12 pins and 65.24 points; Vic Acicich, East Chicago, 181 pins and 64.46 points; Ralph Lundswall, Hammond, 170.7 pins and 64.31 points, and Mike Swick, Calumet City, 175 pins and 63 points.

The winner of the round robin, ending tomorrow night, will represent the Times and the Calumet district in the big show in the Auditorium next month.

Chicago Trials End Nov. 16.

Similar trials are being held in a number of cities thruout the country for the benefit of those bowlers who have not been seeded into the tournament because of their performances in the 1943 event.

The Chicago trials will remain on a three game, total-pin basis until 11:55 p. m. Nov. 16, the last time at which a candidate may go to the line in any of the five plants conducting local preliminaries. Only requirements for entering the trials are a fee of $2 and bowling for each three game series rolled and the stipulation that no following set be rolled on the same pair of alleys as its predecessor.

After Nov. 16, the top eight men at each of the five centers will go into round robin competition, with each man meeting each of his seven rivals in a four game block, all on the Petersen point system. This round robin schedule will be held in each of the qualifying sites on Nov. 18 and 19. The leaders at the end of this man-to-man battling will gain entrance to the main event.

LEADERS HOPE TO BREAK TIE IN CLASSIC TONIGHT

Battles to break the deadlocks for first and second places will head tonight's program in the Classic bowling league over the Northwest Lions' lanes, 4308 W. North av. The Chapin & Gore quintet, co-leaders with the Thompson's Restaurants, face the Meister Braus, defending champions, while the Thompson's meet the last-place Sunkist Pies. The Du Bouchett Liqueurs are favorites to break their second place tie with the Congress Arcades. The latter engage the sixth place Monarch Beers, while the Du Bouchetts draw the eighth place Washington Shirts. The fifth match will bring together Prima Beer and Keeley Half and Half.

Coincident with the regular bowling schedule will be a presentation ceremony, involving the Gep-Rods, winners of the super-sweeper held last week by the Classic league. The Geps will receive a check for $1,000 and a trophy presented by Arnold Finkelstein of the National Billiard Supply company.

Standing of the league to date follows:

Chapin & Gore [17-10], Thompson's Restaurants [17-10], Congress Arcade [15-12], Du Bouchett Liqueurs [15-12], Meister Braus [14-13], Monarch Beers [13-14], Prima Beers [12-15], Washington Shirts [12-15], Keeley Half & Half [10-17], Sunkist Pies [17-17].

THRILLING FINISH IN CHARITY MEETING

Amalka (4), Margaret T. (5), and Tawny Lady (8) fight it out in home stretch during fifth race at Sportsman's Park yesterday. They finished in order listed in one of the close finishes which entertained 10,249 fans at second day of week of charity racing sponsored by The Chicago Tribune Charities, Inc. [TRIBUNE Photo.]

HAWKS INVADE HOCKEY CHAMPS ICE TOMORROW

BY EDWARD BURNS.

Our poor Blackhawks, eager, earnest and ambitious, but quite befuddled by the dazzling skating of such experts as Sweeney Schriner of the Toronto Maple Leafs and Herb Cain and Bill Cowley of the Boston Bruins, will venture into the frozen den of the Montreal Canadiens tomorrow night. There is no way of telling what will happen to our lads, unless the Montreal president and manager, Tom Gorman and Dick Irwin, swept with a tender thought of the long ago times when they were Blackhawks, put hobbles on the Canadiens after the world champions have scored a half dozen goals or so.

Hawk Manager Paul Thompson announced he had shuffled his lineup plans as he prepared to depart on the Hawks first road trip of the season. But he shuffled from the same roster he had for the two losses suffered by the Hawks, and ignominously suffered, in the first two Sunday nights of the home season. Paul knows hockey and he perhaps knows that he could shuffle his current deck endlessly without bringing any considerable number of aces to the top. He has come up with several deuces, but not very wild deuces.

Canadiens Protect Record.

The Canadiens, who are not noticeably weaker than they were last year, did not suffer a loss on their home ice in the 25 games they played there in the regular schedule last season. They were nipped once in the playoffs there—but not by last year's Hawks, tho the Chicagoans of last season did get into the finals with the Canadiens.

The Leafs beat 'em in that one playoff loss in Montreal—and the Leafs have beat them once in the regular season this fall. This early breaking of a record they carried thru all last season is said to have caused the Canadiens to resolve that they will not again be even threatened on their home ice. And our poor Hawks will open their 1944-'45 road season on that said ice!

Thompsen Seeks Help.

It is probable that while Manager Thompson is in his native Canada for the first time this season, he will sob for some help from the Canadiens, who hold the deeds to many more players then they can use in their National league depradations. The Hawks have one player, perhaps their current best, on lendlease from the Canadiens. His name is Lude Check and he, unlike some of the Hawk newcomers, seems to have been on skates prior to this autumn. If the Canadiens could lend a half dozen lads as good as Check, the Hawks probably wouldn't become pennant contenders, but they would be much better than the two capacity Sunday night crowds have seen here thus far this season.

Savold, Lane Box Tonight in Coliseum

BY FRANK MASTRO.

Lee Savold's ranking as No. 7 heavyweight contender will be at stake when he meets Larry Lane of Trenton, N. J., tonight in a 10 round bout topping the Coliseum's first show of the indoor season.

Savold, who accepted the bout in an effort to redeem himself for his setback at the hands of Joe Baksi three months ago, is picked to score his sixth Chicago victory.

Lane, who is 26 years old and weighs 192 pounds, will be aiming at a second Chicago success as well as Lee's National Boxing associa-

Lee Savold.

Larry Lane.

tion rating. Larry's chances have been lessened as a result of a leg injury he suffered Saturday during a workout in C. Y. O. center gymnasium.

Physician O. K.'s Lane.

Dr. John Drammis, chief medical examiner for the Illinois Athletic commission, yesterday was quoted as saying the injury will not prevent Lane from going thru with the match.

A six round semi-windup this evening will bring together Clarence Brown, 1937 Catholic Youth organization heavyweight champion, and Johnny Flanagan, who, as John Bouquet, was a finalist during the city Golden Gloves tournament last February. Flanagan is undefeated as a professional, his victims including Sam Williams in Jacksonville, Fla., and Vecie Van in Milwaukee. Van was floored for the count in the first round.

Brown Returns to Action.

Brown has not boxed in this city since being awarded a split decision over Nate Bolden in Marigold Gardens a year ago last July. He was suspended for six months by the commission for failing to go thru with a scheduled match against the late Lem Franklin in Wrigley Field in August, 1943. Preliminary events:

O'Neil Bell, Detroit, vs. Terry Gibson, Los Angeles [6], 147.

Johnny Bratton vs. Lou Garrett, Cleveland [6], 135.

Tommy Brush, Cleveland, vs. Johnny Eaton, Detroit [6], 147.

Jimmy Wilson vs. Cy Hillson, Louisville [4], 175.

HOPPE, COCHRAN OPEN PLAY FOR CUE TITLE TODAY

Kansas City, Mo., Nov. 7 (AP).—Willie Hoppe will begin defense of his world's three-cushion billiard championship tomorrow, playing Welker Cochran, San Francisco, a former champion.

The challenge match, first championship three-cushion competition since 1942, will be played in four cities. Two blocks of 50 points each will be played here Wednesday thru Saturday. On Nov. 13 play will shift to St. Louis for three days, with remaining blocks to be played in Detroit and Chicago.

Ice Follies Win Over Blackhawks at Bowling

The Ice Follies bowling team defeated the Chicago Blackhawk hockey team, 2,370 to 2,212, yesterday on the Arena lanes.

N. U. DEPENDS ON 'T' FORMATION TO UPSET PURDUE

BY WILFRID SMITH.

Thirty-five thousand are expected to attend the Northwestern-Purdue football game Saturday in Dyche stadium. And these loyalists, who have been denied victory since an unscheduled opening game defeat of DePauw, will see that something new has been added to the Wildcats' attack, the Northwestern T formation.

This isn't a complete surprise since Northwestern was converted to the T style of play early this season. The system was used occasionally against Michigan, was tried more often in the Indiana game, and employed almost entirely last Saturday in Minneapolis where the Wildcats came from behind to tie the Gophers, 14 to 14.

The T formation, as has been proved beyond doubt, is not an infallible cure for gridiron ailments. If the T always won, then Pittsburgh, directed by Clark Shaughnessy, who rejuvenated and popularized the offense while at Stanford, would not now be bounced around by all major opponents.

Warner System Passes.

But the T formation can be adapted for players who would have less success with the single wing back style. Incidentally, the Warner double wing back formation, except for occasional use for forward passing, definitely is obsolete. This attack lacked deception and the time lag between the start of the play and the arrival of the ball carrier at the line of scrimmage was fatal to consecutive success.

Lynn Waldorf, Northwestern's head coach, anticipated that a change must be made. The Wildcats began practice with these new plays at the start of the season but a general lack of experience and back field speed were handicaps to any method of attack Waldorf could devise. The T works best with exceptionally fast half backs, which, of course, is the basis this year for the success of Illinois' attack.

Yungwirth Directs Attack.

Last Saturday, at Minnesota, Henry Altepeter, Wildcats' right half, was the star of Northwestern's attack. Altepeter is the team's fastest back as witness his performance at 220 yards and the quarter mile on the track team.

The shift to the T formation sent John Yungwirth, formerly Northwestern's tail back, under the center to handle the ball and to throw passes. The one time quarter back for the single wing back, Frank Clawson, then paired with Altepeter at half back. Yungwirth's forward passing ability fits the T formation and the reasons for the change are as apparent as when Notre Dame moved Angelo Bertelli from left half back to quarter where he became a ball handler and passer.

They Must Stop Dimancheff.

The Wildcats expect to have Gene Justak to help out at right guard where Vernon Lightfoot played 60 minutes last week. Max Morris, right end, and another 60 minute player, presumably will be required to go the full distance against Purdue. Northwestern's defensive strength against sweeping runs featuring Babe Dimancheff, is built around Morris and Duane Sickels, left end.

Ray Schultz, Purdue regular quarter back in earlier games, also will be missing because of navy transfer. Thus, with a less talented blocker and passer, Purdue may be vulnerable to Northwestern if the Wildcats can check the fleet Dimancheff. Should Northwestern whip the Boilermakers, the latter will be eliminated from the Western conference race.

ARMY RETAINS TOP POSITION IN FOOTBALL POLL

Randolph Field 1st in Service Division.

New York, Nov. 7 (AP).—Army and Randolph Field, who ruled the collegiate and service divisions of the Associated Press football poll a week ago, retain their titles in the present compilation.

The Cadets, who garnered 58 of the 106 votes cast for first place, piled up 974 points, a margin of 162 over Ohio State's civilians in the listing of college teams only. Notre Dame, second to Army a week ago dropped to fourth in the college rating, with the Middies moving up to third.

Randolph Field, fourth in the overall poll, led the service outfits with 675, including the 180 obtained by being rated the best in the country, with Bainbridge naval a distant second with 349.

Michigan Rated Fifth.

Michigan, Illinois, Southern California, Wake Forest, Georgia Tech, and Tennessee complete the first 10 in the college division. The Volunteers, unbeaten but tied, were 18th in the major tabulation which included both college and service elevens.

Iowa Pre-Flight, 4th Air Force, Great Lakes, Norman Navy, North Carolina Pre-Flight, El Toro Marines, 3d Air Force, and the 2d Air Force made up the remainder of the service elite.

Flyers Have 229 Points.

The Randolph Flyers, rated by many observers as the greatest nonprofessional squad ever assembled, have piled up 296 points in six consecutive conquests and only Texas has been able to score on them. The Longhorns got a single touchdown but were unable to add the point.

First Lt. Bill Dudley, an All-America player at Virginia and later the National Football league's ground gaining champion while with Pittsburgh, is at left half back and 2d Lt. Dippy Evans, former point maker for Notre Dame, is at right. First Lt. Pete Layden, one time great at Texas, is full back. These officer-athletes get their signals from Pvt. Ken Holley, who had two years at Holy Cross and a year's pro experience.

Line Is Powerful, Too.

The line is of equal caliber, anchored by Pvt. T. B. Robertson, 200 pound veteran of two years experience with the Brooklyn Tigers. Sgt. Jack Russell, 210, made the Associated Press service All-America last year but his play at left end isn't much better than that of Harold Newman, right end former Alabaman who played in the Rose bowl.

Chicago Horse Show Awards Total $60,000

Awards totaling $60,000, an amount never before equaled in horse show annals, will go to winners at the Chicago horse show in the Coliseum Dec. 9 to 17, it was revealed at a meeting of the directors of th Chicago Horse Show Association, Inc., the sponsoring organization, in the Palmer House yesterday.

The record breaking awards, to be paid in either war bonds or cash at the discretion of individual exhibitors, are expected to attract the leading show ring performers of the nation to Chicago for the nine evening and five matinee sessions.

The Chicago Horse Show Association, Inc., a nonprofit organization, will turn proceeds of the show over to the community and war fund.

Organization of the show has been completed. Heading the executive committee is John F. Cuneo, with H. Leslie Atlass and Curt G. Joa as the other members. Officers in addition to Butler include Walter D. Monroe, John T. Pirie Jr., Thomas E. Bond, Clarence B. Randall, and Theodore F. Mohlman, vice presidents; James L. Younghusband, secretary, and James R. Leavell, treasurer.

Downtown headquarters in Chicago have been established at 223 W. Monroe st. A. P. Fleming, widely known horse show executive, has been appointed as show manager. He announced that the closing date for entries has been set at Nov. 20.

MARINO MAY GET OPEN LEFT HALF POST FOR IRISH

Notre Dame, Ind., Nov. 7 [Special].—Nunzio Marino, V-12 freshman half back, started as a pass receiver today as Coach Ed McKeever put the Notre Dame football squad thru an hour's scrimmage in preparation for Saturday's game with unbeaten Army in New York.

Marino eluded the secondary several times to make brilliant catches of throws from both Frank Dancewicz and Joe Gasparella. Two other freshmen backs, Bill Chandler and Jim Brennan, also looked good as ball carriers as they continued their battle with Marino for the regular left half position vacated by the transfer of Chick Maggioli and George Terlep to advanced V-12 training.

MOON MULLINS

NO! MAMIE, I AIN'T SEEN NOTHING OF THAT BEAUTIFUL BIRTHDAY GIFT FROM MR DULLARD. HE MUSTA MISLAID IT.
OF COURSE, ELMO, AIN'T EVER WON A RIBBON FOR GENEROSITY, BUT HE DID GIVE YOU A FINE PHOTO OF HISSELF A YEAR AGO- CHRISTMAS, DIDN'T HE?
I DON'T KNOW. I AIN'T HAD IT DEVELOPED YET.
UGH!
YOU HAINT?
WAL, GIT ON YER SHAWL, GAL. I'M GONNA GIVE YOU THE SURPRISE OF YER LIFE.

BEARS EXPECT LITTLE TROUBLE AGAINST YANKS

Boston Disproves Charges of Being Pushover.

BY EDWARD PRELL.

The Boston Yanks, a curious mixture of football players even by war time standards, haven't done so badly for an organization making its debut in the National league, but they aren't expected to be too difficult Sunday for the Bears in Wrigley field.

When they beat the Brooklyn Tigers the other Sunday the Yanks made poor prophets out of pro football sharpers who were confident Ted Collins' team would go thru the season without a victory. That has been their only one in six games, but the Yanks haven't been pushovers if you throw out last Sunday's 38 to 0 loss to the Giants in New York.

On Oct. 15 the Yanks went into the fourth period tied with the Redskins, 14 to 14. Washington won when Frank Filchock, the league's leading passer, pitched 42 yards to Ted Lapka for a touchdown. In an exhibition game with the Redskins in September the Bears were beaten, three touchdowns to one.

Renew Old Acquaintances.

The Bears will be meeting some old opponents Sunday who have been with other teams in the league. At full back for the Yanks is George Cafego, the old Tennessee star. Last November in Washington Cafego helped the Redskins whip the Bears, 21 to 7.

Three weeks before the game with the Bears the Redskins had claimed Cafego from Brooklyn on waivers. He started this contest instead of Sam Baugh, who was hurt. The Baugh made four dramatic appearances and hurled a touchdown pass. Cafego played most of the game at left half. Cafego is listed as a full back with the Yankees.

Another gent with whom the Bears are acquainted is Guard Augie Lio, the one time Detroit Lion kick-off and goal kicking specialist. Keith Ranspot, who also has been around in the league, is at left end.

War Time Examples.

The other starting guard, Bill Walker, is a 220 pounder from Virginia Military institute. The regular tackles, Ed Franco of Fordham and Ed McGee of Temple are war time examples. Franco was drafted by Cleveland in 1938 and never reported. McGee was selected in 1939 by the Giants and was with Philadelphia and Brooklyn briefly before coming to the Yanks. Joe Crowley, No. 1 right end, is a 190 pounder from Dartmouth.

The Yanks have a varied attack which features some T formation plays. Their quarter back is Scott Gudmondson, 175 pounder, who played at George Washington university and who was purchased from the Redskins. The two half backs, Ted Williams, at left, and Bob Davis, at right, are former Eagles. Helping Cafego at full back is Milt Crain, 225 pounder from Baylor university.

BUKOWSKI LEADS BOMAR TOURNEY WITH 1,772 TOTAL

Chester Bukowski, member of Detroit's record making E. & B. bowling team, shattered the existing tournament record of 1,737, set by Johnny Crimmins of Detroit in 1941, in capturing the lead in Buddy Bomar's fourth annual Diamond Medal individual tournament last night in Marigold Arcade with a tremendous 1,772.

Bukowski better 200 in seven of the eight games to move 134 pins ahead of Al Pasek, Chicago bowler, who held the lead on the 1,648 total he shot Sunday night. In other changes last night: Mickey Milkau, Chicago, climbed into fourth place with 1,612; Herb Engstrom, Chicago, took possession of eighth with 1,605, and Louis Sielaff, captain of the E. & B. quintet, had 1,593 for ninth place and tied for the high single game with 259.

The tournament will continue next Saturday with three squads taking over the alleys and will end Sunday with four shifts on the schedule. The leaders:

Chester Bukowski, Detroit, Mich.	1,772
Al Pasek, Chicago	1,648
Frank Kartheiser, Chicago	1,635
Mickey Milkau, Chicago	1,612
Wally Rappenhagen, Detroit	1,610
Alex Zaboski, Gary, Ind.	1,609
Howard Busick, Waukegan, Ill.	1,606
Herb Engstrom, Chicago	1,605
Louis Sielaff, Detroit	1,593
John Mueller, Columbus, O.	1,592

PAVOT ENTERED IN TWO CHICAGO STAKES FOR 1945

Walter M. Jeffords' Pavot, undefeated juvenile and an outstanding candidate for horse of the year honors, is among the early nominees for the Classic and the American Derby in 1945, officials of the Arlington Park and Washington Park Jockey clubs said yesterday.

In dominating eastern competition among the 2 year olds, Pavot won six stakes, the Mayflower, the United States Hotel, the Saratoga Special, the Grand Union Hotel, the Hopeful, and the Belmont Futurity.

Four events for juveniles close simultaneously with the two $50,000 Chicago stake races, these being the Arlington Park Futurity, the Washington Park Futurity, the Lassie, and the Princess Pat stakes. The futurities have been increased in value from $25,000 to $30,000 and the other two events, which are for juvenile fillies, have been raised from $15,000 to $20,000.

Australian Tag Team Match Booked Tonight

An Australian tag team match will pit Jack [Bad Boy] Brown and Wax Moctezuma against Mel Peters and Chico Salzar in the wrestling show in Rainbo Fronton, 4836 N. Clark st., tonight.

Season College Football Scores

ALABAMA.
27—L. S. U. 27
63—Howard 7
55—Millsaps 0
0—Tennessee 0
41—Kentucky 0
7—Georgia 14
193 48

ARKANSAS.
7—Missouri 6
0—Okla. A.&M. 19
6—T. C. U. 6
7—Norman Navy 27
0—Texas 19
26—Mississippi 18
7—Tex. A. & M. 6
53 101

ARMY.
46—N. Carolina 0
59—Brown 7
69—Pittsburgh 7
76—C. G. Acad. 0
27—Duke 7
83—Villanova 0
360 21

AUBURN.
32—Howard 0
7—Ft. Benning 0
0—Ga. Tech. 27
13—Tulane 16
57—Presbyterian 0
109 43

BAINBRIDGE NAVY.
43—Camp Lee 0
47—Camden 7
49—N. C. Pre-Fl. 20
139 27

BOSTON COLLEGE.
0—Harvard 13
33—C. C. N. Y. 0
42—N. Y. U. 13
19—Syracuse 12
0—Melville P. T. 45
94 83

BROWN.
44—Tufts 0
7—Army 59
24—Holy Cross 24
13—Dartmouth 14
0—Coast Guard 20
88 117

BUNKER HILL NAVY.
33—West. Mich. 7
14—Ottumwa N'y 13
34—Camp Ellis 0
27—Bowl. Green 7
32—Camp Ellis 0
140 27

CALIFORNIA.
31—St. Mary's 7
6—U. C. L. A. 0
6—U. S. C. 6
14—Col. Pacific 6
2—Fleet City M. 19
7—Washington 33
6—Alameda C. G. 12
72 77

CAPE GIRARDEAU.
0—Indiana State 7
46—Macomb 0
12—Ill. Normal 0
13—Mo. Valley 0
26—Carbondale 6
97 13

CARBONDALE.
18—Charleston 12
6—Ind. State 55
28—Macomb 6
39—Macomb 0
6—Cape Gir'deau 26
91 99

CHARLESTON.
12—Macomb 0
12—Carbondale 18
6—De Kalb 25
40—Ill. Wesleyan 7
70 47

COLGATE.
13—Sampson N'y 9
13—Rochester 20
14—Cornell 7
0—Penn State 6
6—Columbia 0
46 42

COL. OF PACIFIC.
6—Fleet City M. 7
25—Fairfield AAF 0
14—St.Mary P-F. 6
6—U. S. C. 18
6—California 14
0—Alameda C.G. 19
51 64

COLORADO.
6—Fort Warren 7
6—2d Air Force 33
26—Utah 0
28—Col. College 0
39—New Mexico 0
105 40

COLUMBIA.
21—Union 0
26—Syracuse 6
10—Yale 27
0—Colgate 6
7—Cornell 25
64 60

CORNELL.
39—Syracuse 6
26—Bucknell 0
7—Yale 16
7—Colgate 14
13—Sampson N'y 6
25—Columbia 7
117 49

DARTMOUTH.
6—Holy Cross 6
6—Penn 20
0—Notre Dame 64
14—Brown 13
0—Yale 6
26 109

DE KALB.
6—Elmhurst 0
25—Charleston 6
25—Elmhurst 12
18—Macomb 6
12—Concordia 6
19—Wheaton 6
105 36

DE PAUW.
0—Northwest'n 62
0—Ohio Wesl'n 38
13—Ill. Normal 31
0—Miami [O.] 12
7—Wabash 7
9—Ill. Wesleyan 7
29 161

DRAKE.
27—Cornell [Ia.] 0
25—G. Adolphus 0
26—Washburn 6
14—Gus. Adol. 0
59—Doane 0
151 6

DUKE.
61—Richmond 7
7—Penn 18
6—N. C. Pre-Fl. 13
0—Navy 7
7—Army 27
19—Georgia Tech. 13
100 85

ELMHURST.
0—De Kalb 6
21—Concordia 6
12—De Kalb 25
12—N. Central 13
7—Wheaton 14
52 64

FLORIDA.
36—Flor. ASTF. 6
6—Mississippi 26
27—Jackson'le N. 26
0—Tennessee 40
14—Maryland 6
13—Miami 0
96 104

FRANKLIN AND MARSHALL.
0—Scranton 6
26—Ursinus 0
6—Villanova 14
13—Bucknell 16
18—Muhlenberg 19
6—Muhlenberg 18
0—Swarthmore 28
69 101

GEORGIA.
7—Wake Forest 14
67—Presbyterian 0
13—Kentucky 12
53—Daniel Field 6
7—L. S. U. 15
14—Alabama 7
161 54

GEORGIA TECH.
51—Clemson 0
28—N. Carolina 0
27—Auburn 0
17—Navy 15
13—Ga. Pre-Flgt. 7
13—Duke 19
149 41

GREAT LAKES.
62—Ft. Sheridan 0
27—Purdue 18
25—Illinois 26
26—Northwest'n 0
38—W. Michigan 0
6—Ohio State 26
40—Wisconsin 12
45—Marquette 7
267 89

HARVARD.
19—Tufts 12
43—Bates 6
13—Worcester T. 0
13—Boston Col. 0
88 18

HOLY CROSS.
6—Dartmouth 6
30—Temple 0
26—Villanova 0
24—Brown 24
26—Coast Guard 14
112 44

ILLINOIS.
79—Ill. Normal 0
26—Indiana 18
26—Great Lakes 25
19—Purdue 35
40—Iowa 6
39—Pittsburgh 5
7—Notre Dame 13
236 103

ILLINOIS NORMAL.
0—Illinois 79
7—Wabash 7
13—Indiana State 33
31—DePauw 13
13—CapeGirard'u 12
6—Indiana State 13
26—Macomb 6
96 163

ILL. WESLEYAN.
0—Wabash 20
47—Macomb 0
40—Charleston 7
13—Murray State 28
7—DePauw 9
107 64

INDIANA.
72—Fort Knox 0
18—Illinois 26
20—Michigan 0
54—Nebraska 0
14—Northwestern 7
32—Iowa 0
7—Ohio State 21
217 54

IOWA.
0—Ohio State 34
0—Illinois 40
7—Purdue 26
0—Indiana 32
27—Nebraska 6
40 138

IOWA PRE-FLIGHT.
7—Michigan 12
19—Minnesota 13
45—Olathe Navy 12
12—2d Air Force 6
13—Purdue 6
30—Fort Warren 7
26—Marquette 0
47—Tulsa 27
199 76

IOWA STATE.
49—G. Adolphus 0
59—Doane 0
25—Kansas 0
21—Missouri 21
14—Kas. State 0
7—Oklahoma 12
175 33

KANSAS.
47—Washburn 0
0—T. C. U. 7
14—Denver 14
0—Tulsa 27
0—Iowa State 25
20—Nebraska 0
33—Olathe Navy 14
104 87

KANSAS STATE.
6—Wichita 6
0—Missouri 33
6—Mich. State 45
0—Oklahoma 68
0—Iowa State 14
15—Wichita 0
27 166

KENTUCKY.
27—Mississippi 7
13—Tennessee 26
0—Mich. State 2
12—Georgia 13
26—V. M. I. 7
0—Alabama 41
0—Miss. State 26
78 117

LOUISIANA STATE.
27—Alabama 27
13—Rice 14
0—Texas A.&M. 7
6—Miss. State 13
15—Georgia 7
0—Tennessee 13
61 81

MACOMB.
0—Charleston 12
0—C. Girardeau 46
0—Ill. Wesleyan 47
6—Carbondale 28
6—De Kalb 18
0—Carbondale 39
6—Ill. Normal 26
18 213

MARQUETTE.
0—Michigan 14
7—Purdue 40
2—Wisconsin 21
45—Lawrence 0
12—Lincoln Army 13
0—Ia. Pre-Flight 26
7—Great Lakes 45
73 159

MIAMI [O.]
28—Bowling Gr'n 7
13—Oberlin 7
30—West. Mich. 6
19—Rochester 7
12—DePauw 0
26—Murray State 14
16—Denison 0
144 41

MICHIGAN.
12—Iowa Pre-Fl. 7
14—Marquette 0
0—Indiana 20
28—Minnesota 13
27—Northwestern 0
40—Purdue 14
41—Pennsylvania 19
162 73

MICHIGAN STATE.
40—Scranton 12
2—Kentucky 0
45—Kansas State 6
8—Maryland 0
32—Wayne 0
7—Missouri 13
134 31

MINNESOTA.
13—Iowa Pre-Fl. 19
39—Nebraska 0
13—Michigan 28
39—Missouri 27
14—Ohio State 34
14—Northwestern 14
132 122

MISSISSIPPI.
7—Kentucky 27
26—Florida 6
7—Tennessee 20
0—Tulsa 47
18—Arkansas 26
58 126

MISS. STATE.
42—Jack'nAirBase 0
56—Millsaps 0
49—Ark. A. & M. 20
13—L. S. U. 6
26—Kentucky 0
186 26

MISSOURI.
6—Arkansas 7
0—Ohio State 54
33—Kansas State 0
27—Minnesota 39
21—Iowa State 21
20—Nebraska 24
13—Mich. State 7
120 152

NAVY.
14—N. C. Pre-Fl. 21
55—Penn State 14
7—Columbia 0
15—Ga. Tech. 17
26—Penn 0
32—Notre Dame 13
149 65

NEBRASKA.
0—Minnesota 39
0—Indiana 54
0—Kansas 20
24—Missouri 20
6—Iowa 27
30 160

NORTH CAROLINA.
0—Wake Forest 7
0—Army 46
0—Ga. Tech. 28
20—Ch. Pt. Mar. 14
0—S. Carolina 6
20 101

N. C. PRE-FLIGHT.
27—Ch. Pt. Mar. 14
21—Navy 14
13—Duke 6
13—Virginia 13
3—Ga. Pre-Fl. 0
14—Jcksnvl. Navy 13
20—Bainbridge 49
111 109

NORTH CENTRAL.
0—Wheaton 20
19—Concordia 0
13—Elmhurst 12
32 32

NORTHWESTERN.
62—DePauw 0
6—Wisconsin 7
0—Great Lakes 25
0—Michigan 27
7—Indiana 14
14—Minnesota 14
89 87

NOTRE DAME.
58—Pittsburgh 0
26—Tulane 0
64—Dartmouth 0
28—Wisconsin 13
13—Illinois 7
13—Navy 32
202 52

OHIO STATE.
54—Missouri 0
34—Iowa 0
20—Wisconsin 7
26—Great Lakes 6
34—Minnesota 14
21—Indiana 7
189 34

OKLA. A. & M.
41—W. Tex. Sta. 6
19—Arkansas 0
14—Texas Tech. 7
33—Denver 21
46—Tulsa 40
0—Norman Navy 15
153 89

OTTUMWA NAVY.
52—Ia. St. Prs. 0
45—Camp Ellis 7
13—B. Hill Navy 14
33—Camp Ellis 0
143 21

PENNSYLVANIA.
18—Duke 7
20—Dartmouth 6
46—Wm. & Mary 0
0—Navy 26
19—Michigan 41
103 80

PENN STATE.
58—Muhlenberg 13
14—Navy 55
20—Bucknell 0
6—Colgate 0
27—West Va. 28
41—Syracuse 0
166 102

PURDUE.
18—Great Lakes 27
40—Marquette 7
35—Illinois 19
6—Iowa Pre-F. 13
26—Iowa 7
14—Michigan 40
35—Wisconsin 0
174 113

PITTSBURGH.
26—W. Virginia 13
0—Notre Dame 58
50—Bethany 13
7—Army 69
5—Illinois 39
26—Chat. Field 0
114 192

RANDOLPH FIELD.
59—Rice 0
42—Texas 6
41—S. Methodist 0
67—Camp Polk 0
19—3d Air Force 0
68—N. Tex. Agg's 0
296 6

RICE.
57—Galvstn.AAF. 0
0—Randolph F'd 59
14—L. S. U. 13
0—Tulane 21
21—S. M. U. 10
7—Texas 0
7—Texas Tech. 13
107 116

ROCHESTER.
19—Baldwin Wal. 33
13—Rose Poly. 0
27—Union 7
20—Colgate 13
7—Miami [O.] 19
21—Oberlin 7
0—Yale 32
19—Case 0
126 111

ST. MARY'S [CAL.].
7—California 31
0—Almeda C. G. 18
0—U. C. L. A. 39
7—U. S. C. 34
0—Fleet City 26
14 148

SECOND AIR FORCE.
38—Peru Navy 0
24—Colorado Col. 0
45—Idaho [Sou.] 0
78—Whitman 0
33—Colorado 6
6—Iowa Pre-F. 12
89—New Mexico 6
68—N. Tex.A.&M. 0
46—Amarillo A.F. 6
427 30

SO. CALIFORNIA.
13—U. C. L. A. 13
18—Col. Pacific 6
6—California 6
6—St. Mary P.-F. 0
38—Washington 7
34—St. Mary's 7
28—San Diego 21
143 60

SO. METHODIST.
16—Southwest'n 15
0—Randolph F. 41
10—Rice 21
7—Tulane 27
7—Texas 34
40 138

TEMPLE.
34—Swarthmore 12
0—Holy Cross 30
25—N. Y. U. 0
7—Syracuse 7
7—Bucknell 7
0—W. Virginia 6
73 62

TENNESSEE.
26—Kentucky 13
20—Mississippi 7
40—Florida 0
0—Alabama 0
26—Clemson 7
13—L. S. U. 0
105 27

TEXAS.
20—Southwest'n 0
6—Randolph F. 42
20—Oklahoma 0
19—Arkansas 0
0—Rice 7
34—So. Methodist 7
99 56

TEXAS CHRISTIAN.
7—Kansas 0
34—S. Pl'ns AAF 0
6—Arkansas 6
13—Texas A.&M. 7
19—Oklahoma 34
19—Chatham Fl'd 7
98 54

TEXAS A. & M.
39—Bryan Air B. 0
27—Texas Tech. 14
14—Oklahoma 21
7—L. S. U. 0
7—T. C. U. 13
61—N. Tex. A.-M. 0
6—Arkansas 7
168 55

TULANE.
0—Notre Dame 26
21—Rice 0
16—Auburn 13
27—S. M. U. 7
64 46

TULSA.
47—N.Tex.A.&M. 6
27—Kansas 0
34—Texas Tech. 7
47—Mississippi 0
40—Okla. A.-M. 47
27—Ia. Pre-Flight 47
222 107

U. C. L. A.
13—U. S. C. 13
0—California 6
12—S. Diego Ny. 14
39—St. Mary's 0
13—St.M. Pre-Fl. 21
12—March Field 35
89 89

VILLANOVA.
13—Scranton 7
14—F. & Marsh. 6
7—Samp. Navy 6
0—Holy Cross 26
7—Muhlenberg 0
0—Army 83
51 128

VIRGINIA.
37—Hamp.-Syd 0
0—N. C. State 13
24—W. Virginia 6
13—N. C. Pre-Fl. 13
34—V. M. I. 0
18—Maryland 7
126 39

V. M. I.
26—Richmond 20
7—Wake Forest 38
7—Kentucky 26
0—Virginia 34
6—N. C. State 21
41 139

WABASH.
14—Ind. State 12
0—West. Mich. 20
7—Ill. Normal 7
20—Ill. Wesleyan 0
27—Wooster 7
26—Ind. State 26
14—DePauw 7
108 72

WAKE FOREST.
7—N. Carolina 0
14—Georgia 7
39—Maryland 0
38—V. M. I. 7
21—N. Car. State 7
27—Miami [Fla.] 7
13—Clemson 7
160 35

WASHINGTON.
71—Willamette 0
65—Whitman 0
34—Willamette 6
71—Whitman 0
7—U. S. C. 38
33—California 7
281 57

WHEATON.
14—Concordia 0
20—No. Central 0
14—Elmhurst 7
6—De Kalb 19
54 26

WISCONSIN.
7—Northwestern 6
21—Marquette 2
7—Ohio State 20
13—Notre Dame 28
12—Great Lakes 40
0—Purdue 35
60 129

YALE.
7—Cst.Gd.Acad. 3
16—Cornell 7
27—Columbia 10
32—Rochester 0
6—Dartmouth 0
88 20

SECOND PURDUE SPORTS CLINIC TO OPEN TODAY

BY WILLIAM BAYLISS

[Chicago Tribune Press Service.]

Lafayette, Ind., Nov. 7.—Industrial sports and recreation leaders from 17 states were gathering in Lafayette tonight for the second Purdue university industrial recreation clinic which will open tomorrow. The clinic will be under the joint sponsorship of the university, the Lafayette Chamber of Commerce, and the Indiana Manufacturers' association. Dr. Floyd R. Eastwood, professor of industrial recreation at Purdue, is the director of the program, which continues thru Friday afternoon.

Mackey to Welcome Guests.

The advance registration was limited to representatives of 50 companies from the midwest, east, and south, representing a cross section of American war time industry. Reconversion to peace time production will be one of the chief subjects on the agenda.

The chief speaker on the opening session tomorrow afternoon will be Milton M. Olander, director of industrial relations for the Owens-Illinois Glass Co. at Toledo, O. Dr. Edward C. Elliott, Purdue's president, and Guy J. Mackey, director of athletics, will welcome the guests and D. Preston Calvert, president of the Lafayette Chamber of commerce, will preside.

Clinic Program Subjects.

Subjects on the clinic program include:

Recreation and Employe Relations.
Promoting and Publicizing Recreation Programs.
Practical Music.
Policies Governing Amateur Intercompany Competition.
Recreation Programs for Small Retail and Manufacturing Companies.
Programs for Family Recreation.
Teaching Recreational Activities to Novice Groups.
Dividends of Industrial Recreation, Present and Post-War.
The What, Why, and How of Employe services.
Panel on Problems.

CHURCHILL DOWNS RESULTS.

FIRST RACE—Purse $1,400, claiming, 2 year olds, 1 mile:
Miss Brand, 100: Fischer..27.80 13.60 10.80
Justified, 106: Malphurs... 75.80 25.20
*Camp's Baby, 109: South 3.40
Time, 1:41 1-5. *Mary Pat, Co-Hall, Blue Mate, Ever Playful, Miss Stage, Best Book, Hefti Harris, *Loerey ran. *Field.

SECOND RACE—Purse $1,400, claiming, 3 year olds and up, 7 furlongs:
*Remembering, 108: Nich's.26.00 9.80 5.40
Wise Chance, 113: Higley.. 5.00 4.40
Libyan Star, 102: Hall.... 8.40
Time, 1:27. *Darby Doris, Monk's Memo, Playful Pal, Swing Leader, Connaught, Tee Beau, *Persiflage, Miss Disical, War Counsellor ran. *Field.

THIRD RACE—Purse $1,400, allowances, maidens, 3 and 4 year olds, 6½ furlongs:
Grand Fleet, 112: Skor'ski 4.40 3.40 3.20
Staters, 107: Fischer.... 12.40 8.40
Friend Bill, 107: Favorite. 4.00
Time, 1:20 3-5. Colorful, High Mow, Miss Big Talk, Galladon, Alibi Ann, Sweet Song, *Wonder Witch, *Currency, *Hiroma ran. *Field.

FOURTH RACE—Purse $1,500, allowances, 2 year olds, 6 furlongs:
Roi Rouge, 113: Stevenson. 4.20 3.00 2.60
Major Jimmy, 113: Scurlock 4.60 4.00
*Thor Barton, 113: Layton 3.60
Time, 1:13. Never Miss, Albuill, *Colite, Jesting Fox, Fox Rime, Bolo Miss, *Vienna Waltz, Honest Girl, Sugar Chest ran. *Field.

FIFTH RACE—Purse $1,500, allowances, 3 year olds and up, 1 mile:
Air Warden, 110: Yocum..15.20 7.40 6.40
Misty Mark, 112: Skoronski 8.80 5.40
Velvet Heels, 110: Layton.. 5.00
Time, 1:40 1-5. Fisherville, Betty's Beau, Lady Tyrant, Cold Crack, Mighty Lucky, Robert F. ran.

SIXTH RACE—Purse $1,500, allowances, 3 year olds and up, 1 1-16 miles:
Choppy Sea, 116: Burns... 4.00 2.60 2.40
Lucky Greenock, 116: Sk'ki 3.40 2.60
Yukon, 116: Garner..... 2.60
Time, 1:48 1-5. Adventurous, Wheatstraw, Squeezit, Ubiquitous ran.

SEVENTH RACE—Purse $1,500, claiming, 4 year olds and up, 1⅛ miles:
Opening Bid, 115: Morrissey.5.00 3.00 3.20
Lit. Monarch, 112: Sk'ronski 3.20 2.60
Plucky Teddy, 113: Favorite. 5.60
Time, 1:55 3-5. High Plaid, Vain Captain, He Man Alca Eve, Mister Big, Day Dodger ran.

EIGHTH RACE—Purse $1,400, claiming, 3 year olds and up, 1¼ miles:
Hargram, 114: Yocum....10.40 5.20 3.40
*Arjac, 113: Garner..... 9.20 4.80
Merited, 108: Morrissey..... 5.80
Time, 1:57 3-5. Caumsett, Sure Silesia, Count Traumere, Unbeliever, Bartering, Mischief Advice, Mintack, *Mr. Ambassador, *H. M. S. Hood ran. *Field.

Daily Doubles

SPORTSMAN'S PARK.
Sir Lo and Dusky Duke..........$10.80
ROCKINGHAM.
Mervyn Leroy and Heel Up..........$136.20
BELMONT PARK.
Houlgate and Blue Ridge..........$20.40
PIMLICO.
Cash O. Boy and Saving..........$70.40

SPORTSMAN'S PARK RESULTS.

FIRST RACE—Purse $1,200, claiming, 3 year olds and up, 5 furlongs:
Sir Lo, 110: Pucci....... 5.00 3.80 2.60
Rescued, 110: Jessop..... 9.00 4.80
Black Mark, 110: Hawksw'h 3.20
Time, 1:40. Miss Omega, Scan, Great Bear, Princess Dot, Piggy Bank, Grimaldi, Charlies' Lady ran.

SECOND RACE—Purse $1,200, claiming, 3 year olds and up, 5 furlongs:
Dusky Duke, 115: Haley... 4.60 3.80 3.20
Kes, 110: Gonzales....... 28.00 16.60
Midland, 108: Lavoie...... 6.20
Time, 1:04 3-5. Charlie Bailey, Max Forst, Shenuit, Corrour, Border Sis, Rejectable, Saremp Singer ran.

THIRD RACE—Purse $1,200, claiming, 3 year olds and up, 7 furlongs:
Quick Tool, 103: Zubrinic. 9.40 4.80 3.00
Tom's Ladd, 118: Duhon.... 5.60 3.20
Book Plate, 115: Glidewell 3.00
Time, 1:30 3-5. Epizar, Anytime, Extremus, Havana Lad ran.

FOURTH RACE—Purse $1,200, claiming, 3 year olds and up, 7 furlongs:
Hopeful Play, 113: Carr..50.80 27.00 10.40
Helen Agnes, 117: Duhon.. 9.20 4.80
Ever Flying, 113: Warren.. 3.20
Time, 1:31 3-5. Uncle Bud, Fayeff, Royal Minuet, Yarnith, Colleen Sue, Super, Little Minx ran.

FIFTH RACE—Purse $1,500, allowances, 3 year olds, 7 furlongs:
Amalka, 113: Duhon....... 9.20 4.80 2.80
Margaret T., 106: Jessop.. 5.80 3.20
Tawny Lady, 110: Haynes. 2.60
Time, 1:31. Dridas, Young Buddy, R. L. Light, Federal Tax, Stoogie ran.

SIXTH RACE—Purse $1,800, allowances, 3 year olds and up, 1 1-16 miles:
Lady Flares, 107: Haynes..41.40 15.60 7.20
Impenetrable, 112: Glidewell 10.40 5.60
Rush Act, 110: Jessop..... 3.00
Time, 1:53 2-5. King Epithet, Just Beans, Gold Regnant, Madill, Ballyarnett, Reaping Gold, Chance Taker ran.

SEVENTH RACE—Purse $1,400, claiming, 3 year olds and up, 1 1-16 miles:
Ibex, 114: Carr 17.20 7.80 5.00
Tex Hygro, 108: Haynes .. 5.80 4.20
Flam. Chance, 106: Jessop 4.40
Time, 1:53 1-5. Dodge City, Gremlin, Stell, Patruska ran.

EIGHTH RACE—Purse $1,200, claiming, 3 year olds and up, 1⅛ miles:
Bud-On, 109: Jessop...... 9.00 5.00 3.40
Vald' Nymph, 115: H'ksw'h 4.00 2.80
Glenport, 114: Richard.... 3.40
Time, 2:30 2-5. Marco B. Good, Dora K., Sleepy Ruth, Military Girl, Marymick, Lady Keen ran.

BELMONT PARK RESULTS.

FIRST RACE—Purse $2,500, claiming, 2 year olds, 6½ furlongs [Widener course]:
Houlgate, 111: Merritt... 9.90 4.80 4.00
Rockwood Argo, 113: A'k'n 4.30 3.30
Quiet Shot, 108: Mehrtens 7.30
Time, 1:18 1-5. Ariel Show, Pheecia, King Appell, Wire Briar, Darby Dyne, Abrego, Santa's Vixen ran.

SECOND RACE—Purse $2,500, claiming, maidens, 2 year olds, 7 furlongs:
Blue Ridge, 110: A'k'son.. 3.90 3.00 2.50
Royal Dic, 112: Meade.... 11.70 4.80
My Ambassador, 111: W'ler 3.40
Time, 1:26 3-5. Porter's Chip, Grand Peter, Francis Marion, Trimden ran.

THIRD RACE—Purse $3,000, maiden fillies, 2 year olds, 5½ furlongs Widener course:
Mist, 115: Meade.........12.90 6.00 3.90
Ice Girl, 115: Permane..... 4.00 2.90
Pay and Pay, 115: Snider.. 3.00
Time, 1:06. Bold Impulse, Needlecase, Briosa, Carreau, High Vallis, Dorothy A., and Fall Flight ran.

FOURTH RACE—Purse $3,000, allowances, 3 year olds, 6 furlongs:
Dustman, 126: Arcaro...... 3.40 2.80 2.20
Siriette, 123: Smith....... 5.50 2.90
Yodeler, 116: Merritt....... 2.40
Time, 1:11 3-5. Fairy Bee, Sorisky, First Admiral ran.

FIFTH RACE—Purse $3,500 added, handicap, 3 year olds and up, mile:
Dove Shoot, 102: M'h'ns.133.10 55.10 19.70
Samborombon, 122: Kelper.. 12.10 7.10
Peace Fleet, 112: Arcaro.. 6.70
Time, 1:38 2-5. Thread O' Gold, Tarpan, Magellan, Mugwump, Coat of Arms ran.

SIXTH RACE—Purse $3,500 added, 3 year olds and up, mile:
Basdla, 112: Arcaro 6.60 4.40 3.40
Dora Dear, 113: Permane.. 5.70 4.30
Corydon, 118: Snider...... 9.90
Time, 1:37 4-5. Swimmin' Hole, Sticky Kitty, Victim, Noview, Ayah's Boy, Kaytee ran.

SEVENTH RACE—Purse $3,000, allowances, 3 year olds and up, 1 mile:
Hazard, 111: Arcaro....... 4.30 3.40 2.80
Hav-U-Heard, 111: Wahler. 50.00 19.50
Flying High, 106: Kelper.. 5.80
Time, 1:39 2-5. Rocky Carse, Miss Eunice, Gallant Chance, Kuota, Chansian, Minefinder, No Call, Quiz ran.

BELMONT PARK ENTRIES.

FIRST RACE—Purse $2,500, claiming, 2 year olds, mile:

*Genial Sam S.	112	Motie Brand	119
Oak Twig	114	*Critique	101
Pilot Light	112	*Pat's Mary	101
*Trace Man	107	*Madlyn K.	112
Blenco	119	Josephine	116

SECOND RACE—Purse $3,000, claiming, 3 year olds and up, 6 furlongs:

Cousin Nan	108	Cheesestraw	116
Old Grad	120	Golden Cross	116
Hercules	108	*Liquid Lunch	101
Hubbub	116	Fleetair	105
Smart Bet	124		

THIRD RACE—Purse $3,000, maidens, 2 year olds, 5½ furlongs, Widener course:

Zacotilla	116	†Bunk	116
Cencerro	116	Swords	116
Reclamation	116	Hard Batter	116
Big Bid	116	Court Ace	116
King's Count	116	Big Thicket	116
†Bill Hardey	116	Joel	116
Intact	116	War Wine	116

FOURTH RACE—Purse $2,500, claiming, 3 year olds, 1 1-16 miles:

*Miss Lovable	110	Johnstown Boy	114
Close Up	116	*Michigan Smart	112
*War Gallant	111	*Darby Divot	107
Albuldo	103	*Rear Recruit	106

FIFTH RACE—Purse $3,500, allowances, 3 year olds and up, 6 furlongs, Widener course:

Harvard Square	121	True North	121
Offenbach	108	†Saguaro	123
Careless	111	Sun Flame	111
†K. Dorko	111	Tellmenow	108
*Light of Morn	111	Miss Drummond	105

SIXTH RACE—Purse $4,000 added, handicap, 3 year olds and up, 1¼ miles:

Transformer	122	Bell Reigh	112
First Draft	110	Bankrupt	118
Ball Player	108		

SEVENTH RACE—Purse $3,500, allowances, 3 year olds and up, 1¼ miles:

Nipsickle	115	Blue Whistler	115
Adaptable	105	Baruna	120
Yankee Chance	111	*Water Pearl	104
Gambling Andy	105	Rarified	108
*Oatmeal	113		

TODAY'S SELECTIONS

BELMONT PARK, N. Y.
[Fast.]
1—Motie Brand, Oak Twig, Madlyn K.
2—OLD GRAD, Hercules, Smart Bet.
3—Billy Hardy-Bunk, Big Bid, Cencerro.
4—Darby Divot, Albuldo, Miss Lovable.
5—Saguaro-K. Dorko, Harvard Square, Offenbach.
6—Transformer, Bankrupt, Ball Player.
7—Baruna, Gambling Andy, Oatmeal.

CHURCHILL DOWNS, LOUISVILLE, KY.
[Fast.]
1—Brass Man, High Donna, Pawnee.
2—Jack Stutz, Bonsweep, Yesteryear.
3—Quemazon, Alldepends, Sky Wolf.
4—Dots Key, Mercury, Gem W.
5—Navy Cross, Roziante, Theta Girl.
6—ZACAPET, Four Deep, Civil Liberty.
7—Choppy Sea, Reaping Gem, Latent.
8—Farrell, Meetsum, Thos.

PIMLICO, MD.
[Fast.]
1—Davitt, Miss Identify, Bosley.
2—Val Victory, Ted Wes, Ponamau.
3—Four Tens, Big Dora, Fourth Arm.
4—Helen Dear, Chance Ace, Miss Balladier.
5—Hasteville, Sophocles, Edgemgee.
6—Brides Biscuit, Laurentia, Chaste Lady.
7—RUSSIA, Conrad Mann, Saw Buck.
8—Sickle T., Todcan, Tantrum.

PIMLICO ENTRIES.

FIRST RACE—Purse $1,500, claiming, 4 year olds and up, 1 1-16 miles:

Manadroit	116	Playful Star	113
*Exploration	108	Waugh Pop	113
Cuth	113	*Alsace	108
Milky Moon	116	*Punchdrunk	105
Dainty Ford	108	Gross Plenty	113
G. C. Hamilton	113	Bosley	116
*Miss Identify	108	Rough Amos	116
Davitt	119	*Ballotant	111

SECOND RACE—Purse $1,500, claiming, 2 year olds, 6 furlongs:

*Gallant Son	115	Miss Brownking	111
Linda Darling	117	General Knight	114
*Valvictory	109	Wee Ossie	114
Joblots	111	Ted Wes	114
Red Figure	114	Jeneslam	111
Fair Bid	112	Ponamau	111
*Infinite Girl	112	*Make Fast	106
Sun Off	106	Annie Boston	111

THIRD RACE—Purse $1,700, maidens, 3 year olds and up, 6 furlongs:

Four Tens	118	Satelite	120
*Sir Bogie	113	*Refresh	110
*Foxclay	110	Annie's Dream	115
Rarotanga	115	Problem Child	115
*Light Vale	115	Porter's Prine	118
*Sergeant J. V.	113	*Advancing On	115
Little Sandy	118	Roll Shot	118
Big Dora	115	Fourth Arm	118

FOURTH RACE—Purse $1,700, claiming, 2 year olds, 6 furlongs:

Mechaniador	111	Tawny	114
*Daisy Lee	106	Jeanavie	107
Aiguillettes	111	Chipping In	114
Chance Ace	117	*Constance V.	108
*Morgil's Lad	111	Miss Balladier	111
*Post Boy	111	Romanicus	114
*Helen Dear	109	John's Bird	110
Tragedienne	111	Teddy's Lass	112

FIFTH RACE—Purse $3,000, handicap, 3 year olds and pu, 6 furlongs:

Edemgee	111	Brown Plumage	109
Viva Teddy	106	Sophocles	115
Layaway	106	Kopla	110
Colchis	112	Hasteville	118
Hornbeam	113		

SIXTH RACE—Purse $2,000, allowances, 2 year olds, 1 mile and 70 yards:

Laurentia	112	Bride's Biscuit	112
Hand Wave	109	Dear Virginia	112
*Flight Nurse	107	Linsa	112
Whetstone	112	Prepossessing	112
Chaste Lady	112		

SEVENTH RACE—Purse $2,000, claiming, 4 year olds and up, 1½ miles:

*Conrad Mann	111	Long Straw	113
Little Sammie	116	Alca Gal	109
Saw Buck	108	Heno Lion	116
*Russia	115	Gay Boo	117

EIGHTH RACE—Purse $1,500, claiming, 4 year olds and up, 1 1-16 miles:

*Todcan	108	Van Tryst	114
Sickle T.	116	*Found Out	114
Woodbuck	116	Dust Off	113
*North Sea	111	Here's Harvey	116
*King Rock	108	Powerhouse	113
*Michigan Sun	111	Don Orlan	116
Groucher's Boy	119	Royal Fleet	116
*Tantrum	108	Merrie Shot	113

*Apprentice allowance claimed.

PIMLICO RESULTS.

FIRST RACE—Purse $1,500, claiming, 4 year olds, 1 1-16 miles:
Cash O. Boy, 117: Tam'o..22.10 11.00 9.40
Misrule, 116: Wall........ 7.50 4.80
Herod's Pilate, 112: Kirk. 5.70
Time, 1:48 3-5. Miss Kalola, Neutrality, Ecceebee, Conquer, Residue, Sun Galomar, Andrew Palmer, Brother Dear, Bull Terrier ran.

SECOND RACE—Purse $1,700, maidens, 2 year olds, 6 furlongs:
Saving, 117: Wall......... 8.80 5.20 3.50
Forever Mine, 120: Dodson 11.70 7.90
Phara Surprise, 117: Bal'ti 5.40
Time, 1:15 2-5. Briaresque, Four Queens, Sunbart, John's Galla, Ten Oaks, Maid of the Moon, Frosty Coat, Gay Lardmead, Sir Jinx ran.

THIRD RACE—Purse $3,000, allowances, steeplechase, 3 year olds and up, 2 miles:
Floating Isle, 143: McC'h.14.40 7.10 4.00
Rollo, 143: Gallaher....... 6.00 5.00
Frederic II., 150: Walker. 3.40
Time, 3:57 3-5. Gay Venture, Refugio, Good Chance ran.

FOURTH RACE—Purse $2,500, allowances, 4 year olds and up, 6 furlongs:
Quillon, 117: Dodson..... 82.70 26.00 13.40
Hadawin, 114: Kirkland.... 11.50 8.80
Blustering, 114: Gilbert... 5.20
Time, 1:12 2-5. Wise Advice, Old Westbury, Freeland's Lad, Tenebrose, Eric Knight, Pony Ballet, Dawn Attack, Sweep Gold ran.

FIFTH RACE—Purse $2,500, allowances, 2 year olds, mile and 70 yards:
Brookfield, 113: Snellings. 6.90 3.50 3.50
†Gallorette, 114: Gilbert.. 2.30 2.30
†Manadru, 110: Jemas.... 2.30
Time, 1:55 2-5. Cave Man, Director, British Buddy ran. †Entry.

SIXTH RACE—Purse $10,000 added, the Governor Bowie handicap, 3 year olds and up, 1⅝ miles:
Harford, 115: Jemas...... 5.10 3.00 2.30
Lord Calvert, 115: Breen.. 4.70 3.10
Momo Flag, 113: Balzaretti 3.20
Time, 2:47. Moon Maiden, High Command, Bell-the-Cat, Dare Me ran.

SEVENTH RACE—Purse $2,000, claiming, 3 year olds and up, mile and 70 yards:
Omada, 120: Dodson...... 5.30 3.30 2.40
Flintee, 108: Bowers...... 5.20 3.10
High Bit, 113: Rienzi...... 2.70
Time, 1:45 4-5. Fair Ann, Spirit Level, Night Duty, Anna Mullen, Edasel, Anne Again ran.

EIGHTH RACE—Purse $2,500, allowances, 3 year olds, 1 1-16 miles:
*Cattachiptico,110: Dodson.11.30 12.60 7.40
*Blue Wings,113: Gonzalez.11.80 10.50 5.50
†Tidy Reward, 108: Meade 3.40
Time, 1:46 4-5. Beggar, Mouse Hole, Victory Blue, Plucky Raider, Easy Chance, My Malcah, Aera, †Blue Line ran. *Dead heat. †Entry.

SPORTSMAN'S PARK, CICERO, ILL.
[Fast.]
1—Count Chat, Merry Bid, Gayle F.
2—Lactose, String Band, The Puma.
3—Rotamal, Extricate, Odd Pair.
4—SALES TALK, Liberty Flight, Alar.
5—Roman Red, Sandstorm, Play Grier.
6—Happy Pilot-Rosy Brand, Idle Sun, Cherry Trifle.
7—Beckhampton, Giant Servant, Sunny Fly.
8—Wayriel, Donegal, Intellect.

ROCKINGHAM PARK, SALEM, N. H.
[Fast.]
1—Hardship, Fogoso, Edahaste.
2—GARTER, Tacaro Pilata, Senior Prom.
3—Yes Or No, Happy Prince, Bold Pat.
4—Fold Under, Fly Whisk, Aldridge.
5—Zacabrand, Cream, Cyrus P.
6—Tatu, Rambunctious, Tremontier.
7—Kantar Run, Thalel, Chance Cross.
8—Halcyon Boy, Bright and Early, Son of Heels.

ROCKINGHAM PARK ENTRIES.

FIRST RACE—Purse $1,300, claiming, 4 year olds and up, 6 furlongs:

Kleig Light	111	Sunny Plume	114
Miss Amanda	108	*Two Tops	109
Wawfield	117	Bright Bobbie	111
Miss Monarch	108	Fogoso	117
Fatal Hour	108	Edahaste	111
Bloodhound	114	Fast Tempo	114
Hardship	111	Dark Mischief	111
Chief's Boy	111	One to Two	117

SECOND RACE—Purse $1,300, claiming, 3 year olds, 6 furlongs:

Garter	109	Valdina Greedy	108
Surf	106	Bomb Berlin	114
Sunover	115	Two O'Clock	106
Eternal Chance	109	Linwood Belle	109
Lady Boswell	106	Bonnie Myth	108
Senior Prom	114	Endman	109
Tacaro Pilata	108	Hello Bill	114
Jack Reaper	111	Neat Kee	108

THIRD RACE—Purse $2,000, claiming, 3 year olds and up, 6 furlongs:

White Time	117	Yes or No	111
Bold Pat	107	Happy Prince	113
Kengar	112	Icy Stream	113
Caroline F.	110	La Scala	113

FOURTH RACE—Purse $1,300, claiming, 4 year olds and up, 6 furlongs:

Omachat	175	Fold Under	150
Daggers Drawn	140	Conowingo	145
Fly Whisk	140	Aldridge	140
Brown Dancer	140	Flaming High	146
High Brow	140	Easy Blend	140
Rose Mountain	140		

FIFTH RACE—Purse $2,500, allowances, 3 year olds and up, 6 furlongs:

Gallant Foe	105	Cream	108
Black Swan	107	Windward Isle	105
Cyrus P.	117	Float Me	113
Zacabrand	117		

SIXTH RACE—Purse $2,000, allowances, 3 year olds and up, 1 1-16 miles:

Tatu	114	Miami Springs	114
Might Be	108	Tumult	114
Marmeduke	114	*Treemontier	106
Rambunctious	114	Boy Soldier	120

SEVENTH RACE—Purse $1,700, claiming, 3 year olds and up, 1⅛ miles:

Syrian Boy	111	Edie Jane	111
Discouraged	108	Gunflash	105
Thalel	120	Kantar Run	120
Janegri	110	Chance Cross	114
Bonnie Golos	111		

EIGHTH RACE—Purse $1,300, claiming, 4 year olds and up, 1 1-16 miles:

Dusit	111	Count Natural	116
Brown Flower	113	Keene Advice	111
Son of Heels	116	Tracelette	118
Camp Brill	108	Cuckoo	111
Cheetah	108	Signar	111
Halcyon Boy	118	Army Grey	113
Bright and Early	111		

*Apprentice allowance claimed.

CHURCHILL DOWNS ENTRIES.

FIRST RACE—Purse $1,400, allowances, maidens, 2 year olds, 6½ furlongs:

*Kentucky Rose	110	Brass Man	118
Victory Lad	118	Two O Four	118
High Donna	115	Toney Leo	118
Prettyplane	115	Walkin	118
Caleb S.	118	*Contrary Mary	110
Mr. X.	118	*Billies Choice	110
Jacalitos	118	†Day Coming	118
Calco	118	†Pawnee	118
Daiyit	118	*Miss Emmalee	110
Markability	118	*Lee's Summit	113

†Entry.

SECOND RACE—Purse $1,400, claiming, 3 year olds and up, 6½ furlongs:

Bonsweep	111	Royal Silver	114
*Here She Is	103	*Gay Kit	103
Toy	108	Dawby	107
*Jack Stutz	109	*Ghost Hunt	106
Aunt Lucy	108	Juanita	106
Red Mars	111	*True Star	106
All Trumps	111	Mountain Sir	111
Yesteryear	108	Block Buster	108
*Capsicum	103	Accurate	111
Islo Peblo	111	*Mighty Blow	103

THIRD RACE—Purse $1,400, claiming, 2 year olds, 7 furlongs:

*Quemazon	107	*Hepcat	104
Nea Queen	113	Sky Wolf	110
Runaway	110	*Plover Brand	111
Foxy Nettie	111	*Darby Deirdere	104
Princess Rena	109	*Dark Heather	109
Alldepends	111	Miss Observer	113
Darby Dolores	105	Hearth Broom	116
Valdina Singer	106	Bee W. Bee	112
*Drum Fire	107	Mi Bob	116
*Cracks	109	Son O Ted	110

FOURTH RACE—Purse $1,500, claiming, 4 year olds and up, 6 furlongs:

Marksman	114	Mercury	111
*Big Meal	100	Dot's Key	118
*Gem W.	111	Tetros Jr.	116
Havaheart	114		

FIFTH RACE—Purse $1,500, allowances, 4 year olds and up, 6 furlongs:

Leo's Brandy	109	Theta Girl	107
*Begda	101	†Roziante	109
†Free Double	118	Navy Cross	118
The Finest	109		

†Entry.

SIXTH RACE—Purse $1,800, allowances, 3 year olds, 6 furlongs:

*Zacapet	112	Sugar Man	108
Sigma Kappa	111	*Good Bid	103
Play Hands	111	*Darby Dimout	103
*Captain Eddie	106	*Civil Liberty	109
*Annies Reply	106	Four Deep	114
*Santa Claus	109		

SEVENTH RACE—Purse $1,500, claiming, 3 year olds and up, 1 1-16 miles:

Latent	111	*Song Spinner	108
Reaping Gem	119	*Stand Easy	116
Choppy Sea	119	Blenweed	115
*Hada Moon	113	Brown Mate	116

EIGHTH RACE—Purse $1,400, claiming, 3 year olds and up, 1 1-16 miles:

Derivative	113	*Thos	108
Toy Top	110	Alumont	117
*Lady Brilliant	108	*Farrell	108
Boots Day	108	*Home Again	108
*Orchard Run	112	Mistucky	114
*Parl King	108	Mention	117
*Meetsum	112	Big Rover	113
Bookie Mc	110	Cahokian	113
*Three Bangs	108	Rosemere Rose	110

SPORTSMAN'S PARK ODDS & JOCKEYS

FIRST RACE—Purse $1,300, claiming, 3 year olds and up, 5 furlongs:

Horse—	Wt.	P.P.	Jockey.	Odds.
Merry Bid	119	1	No boy	10-1
Valdina Lass	113	2	Haynes	20-1
Double Witch	116	3	Gonzales	10-1
Pop's Rival	112	4	Robertson	10-1
Daisy A.	109	5	Pucci	12-1
Winlette	116	6	No boy	15-1
Lady Dorsey	108	7	No boy	6-1
Bagnell	113	8	Glidewell	4-1
Gayle F.	113	9	Jessop	2-1
Captain Ruth	112	10	Pena	10-1
Count Chat	111	11	Jessop	5-2
Memphis Bud	111	12	No boy	20-1
Playante	113	13	No boy	20-1
Fairiet	113	14	Warren	20-1
My Scott	111	15	Richards	20-1

SECOND RACE—Purse $1,300, claiming, 3 year olds and up, 7 furlongs:

Lookout Rascal	117	1	Jessop	6-1
Snug	109	2	Lavoie	15-1
Warrior Lad	114	3	No boy	10-1
Lactose	114	4	Haynes	6-1
American Bride	106	5	Zubrinic	15-1
Lord Charles	115	6	Zubrinic	15-1
Auld Lang Syne	111	7	Richard	15-1
String Band	120	8	No boy	4-1
Air Sprite	114	9	Pucci	15-1
The Puma	112	10	No boy	20-1
Lilian Roth	111	11	Glidewell	10-1
Silver San	115	12	Lavoie	20-1
Recalling	114	13	Glidewell	10-1
Van Or	114	14	No boy	20-1
Uncle Peter	117	15	No boy	6-1
Polaris	117	16	Haynes	8-5

THIRD RACE—Purse $1,200, claiming, 2 year olds, 7 furlongs:

Extricate	99	1	Haynes	4-1
Sir Mickey	112	2	Hawksworth	10-1
Omalisa	105	3	No boy	10-1
Odd Pair	119	4	Jessop	1-1
Gray's Bay	109	5	Gillespie	4-1
Chanfon	109	6	Richard	6-1
Rotamal	112	7	No boy	4-1

FOURTH RACE—Purse $1,200, claiming, 3 year olds and up, 7 furlongs:

Alar	118	1	No boy	15-1
Camp Liberty	115	2	No boy	10-1
Liberty Flight	114	3	No boy	4-1
Devil's Frolic	114	4	Jessop	4-1
Silvey Toy	111	5	Glidewell	10-1
Sales Talk	119	6	Haynes	8-5
Hogan	115	7	Pucci	2-1

FIFTH RACE—Purse $1,500, handicap, 3 year olds, mile and 70 yards:

Damie	106	1	No boy	10-1
Vanflag	112	2	Hawksworth	4-1
Play Grier	109	3	No boy	4-1
Roman Red	111	4	No boy	1-1
Rose Canyon	110	5	No boy	6-1
Sandstorm	110	6	Gillespie	5-2

SIXTH RACE—Purse $2,000, handicap, 3 year olds and up, mile and 70 yards:

*Rosy Brand	105	1	Pucci	2-1
Code Mentor	110	2	No boy	6-1
Cherry Trifle	110	3	No boy	4-1
Bob's Dream	110	4	Glidewell	5-2
*Happy Pilot	110	5	Pucci	2-1
†Idle Sun	102	6	No boy	8-5
†Plaidloch	104	7	No boy	8-5

*Entry. †Entry.

SEVENTH RACE—Purse $1,400, claiming, 3 year olds and up, 1⅛ miles:

Bekchampton	117	1	Haynes	6-5
The General	113	2	No boy	4-1
Sunny Fly	107	3	Jessop	10-1
Giant Servant	114	4	Warren	4-1
Queen Islam	109	5	Zubrinic	6-1
Waringa	117	6	Jessop	4-1

EIGHTH RACE—Purse $1,200, claiming, 3 year olds and up, 1 1/16 miles:

Intellect	109	1	No boy	4-1
Sweet Margy	112	2	Gillespie	10-1
Donegal	118	3	Hawksworth	4-1
Wayriel	108	4	Carr	2-1
Mike K.	110	5	Jessop	4-1
Border Scout	111	6	Duhon	10-1
Daisy Chance	115	7	Haley	4-1

ROCKINGHAM PARK RESULTS.

FIRST RACE—Purse $1,200, claiming, 3 year olds and up, 6 furlongs:
Mervyn Leroy, 109: Dan'ls.11.00 7.00 4.60
Tee Midge, 109: Martin.. 11.80 6.60
Wilten, 109: Hettinger... 3.00
Time, 1:16. Yawl, Porter's Girl, Algiers, Tripped, Renraw, High Brow, Jorie Mar, Straight Lead, Ovala ran.

SECOND RACE—Purse $1,400, claiming, 4 year olds and up, 6 furlongs:
Heel Up, Luft.............30.60 14.60 8.60
Donedna, 108: Barber.... 32.40 15.00
Islam King, 120: H'tinger. 4.00
Time, 1:16. Valdina Secret, Gay Flight, Valdina Rocket, Solar Star, Madigama, Cherriko ran.

THIRD RACE—Purse $1,400, claiming, 3 year olds, 6 furlongs:
Tiny's Choice, 117: Martin.21.20 8.80 5.60
Heat Wave, 118: Pollard. 5.40 3.60
Over the Dam, 108: H'ger. 5.60
Time, 1:16. Misrepresent, Patches, Fresh as Paint, Attester, Pipeliner, Hi Henry, Buck Patch ran.

FOURTH RACE—Purse $1,700, allowances, 2 year olds, 6 furlongs:
Darby Duncan, 118: Torres.15.80 7.20 4.60
Sangone, 118: Gross...... 4.40 4.00
Expediting, 118: Summers. 5.20
Time, 1:17. Rosenite, Darby Duluth, Fiford, Red Bush, Valdina Bina, Ship Jr., Melody Lass ran.

FIFTH RACE—Purse $2,000, allowances, 3 year olds, 6 furlongs:
West Fleet, 111: Pollard.57.80 12.60 6.80
Countess Wise, 108: Seabo. 4.20 3.00
In Vogue, 114: Lynch..... 4.40
Time, 1:15 4-5. Linwood Jim, Cuban Bomb, Big Head, Sickle Sun ran.

SIXTH RACE—Purse $1,500, claiming, 3 year olds and up, 1 1-16 miles:
Ben Gray, 120: Gross..... 3.60 3.00 2.40
Budded, 112: Murphy...... 5.40 3.20
Veris, 111: Chaffin......... 3.80
Time, 1:52 2-5. Borzida, Ack-Ack, Guy Hottel, Fly the Coop, Cis Marion, Snowline ran.

SEVENTH RACE—Purse $1,500, allowances, 3 year olds and up, 1¼ miles:
Bus V. Z., 117: Pollard...30.20 7.40 5.00
War Glenn, 120: Chaffin... 5.00 3.80
Torch Lee, 120: Lynch.... 3.20
Time, 1:58 2-5. River Wolf, Peter Boone, Tom Toddy, Defense Bond, Cabin Gal ran.

EIGHTH RACE—Purse $1,200, claiming, 3 year olds, 1¼ miles:
Good Ante, 109: Summers.. 7.80 3.60 2.80
Penomp, 112: Cavens...... 3.40 2.40
Felt Hat, 109: McMullen.. 2.40
Time, 2:00 3-5. Hadatickle, Chested, Rock Time, Light Sandwich ran.

City Tenpin Association Entries Close on Friday

All entries for the Chicago Bowling association tournament must be in the mail by midnight Friday. They should be addressed to the Chicago Bowling association, 32 W. Randolph st.

ALL SET?

RABBIT, QUAIL AND PHEASANT SEASON OPENS NOVEMBER 11TH

Yes—the hunting season all true sportsmen of rod and gun look forward to is just a few days from officially opening. Make certain this year you get your quota of Rabbits, Quail and Pheasant by selecting the right equipment now—come in and let us help you get outfitted. Our sporting goods department has most everything you will need.

Parka Coats
Water and wind proof with storm proof sleeves, 65% wool lined, button front made of heavy duck material with detachable hood. Medium size only. $15.95
Other hunting coats $4.95 to $13.95

Wool Shirts
All wool shirts in navy blue or of red and black plaid $9.95

Sheepskin Vests
Four snap front, one front pocket.....$6.95

Hunting Caps
A large variety with or without earflaps made of duck, leather, wool and corduroy. $1.15 to $1.95

Boot Socks
16" 65% wool, medium weight 49c
Heavy ribbed style—white 42% wool....79c

Sporting Goods—Second Floor

The FAIR
Chicago ★ Oak Park

Why Do the Boys Over There Insist on Fine Cigars?

Simply because they have learned what a solace a quality cigar can be. We have quantities of letters from friends and mothers seeking, in these days of shortages, the best for the man overseas.

Here at home, rationing has impressed civilians with the axiom that only the best gives the most for your money. The demand for El Producto's REAL enjoyment has increased tremendously. This explains why you cannot always find El Producto in stock. But we are working hard to turn out the greatest possible quality supply and doing our best to distribute El Producto fairly so that no one is out of stock for long.

Ask again tomorrow if your dealer does not have El Producto today.

for real enjoyment EL PRODUCTO CIGARS

BLAME JEWISH TERRORISTS IN ENVOY'S DEATH

Assassins of Briton In Cairo Are Defiant.

CAIRO, Egypt, Nov. 7 (AP).—Investigation indicated today that the two men who yesterday assassinated Walter E. Guinness [Lord Moyne] were Jewish terrorists who had come from Palestine about a week ago, but it still was not known whether they were members of the Stern extremist organization, which has been blamed for numerous acts of violence in Palestine.

Zionists here described the slaying of the British resident minister for the middle east, who was 64, as "the greatest disaster to our cause" and expressed fear that it would aggravate anti-semitism thruout the world.

Will Fly Body to England.

Joint funeral services will be held Wednesday, for the minister and his chauffeur, who was slain with him. Guinness' body will be returned to England by air.

A colonel and two other members of the British Palestine police came here today to question the assassins.

The prisoners, one of whom was wounded by an Egyptian constable, maintained a defiant silence under questioning muttering in Hebrew "we say nothing. We await courts." They are expected to be arraigned soon.

British Press Probe.

LONDON, Nov. 7 (AP).—British and Egyptian officials tonight pressed an all-out investigation into the origin and associations of the assassins of Walter E. Guinness, British minister-resident, at Cairo.

Early solution of the crime was expected after Prime Minister Churchill told commons today that "very searching inquiries" would be made. Churchill said that he had received no official information fixing the authorship of the crime, or giving a clue to its motives. He disclosed that the killers narrowly escaped lynching.

In his report to commons, Churchill said parliament, and the nation had suffered a "very heavy loss" in the death of Guinness. He added that Guinness had devoted himself this year to a solution of the Zionist problem, and declared the Jews in Palestine "had rarely lost a better or more well-informed friend."

ADD YANK SPORT: FLUSHING NAZIS FROM HAYLOFTS

WITH THE A. E. F. IN FRANCE —(AP).—Staff Sgt. Francis E. Chaney, of Fairport Harbor, O., bedded down in a deserted barn, heard a suspicious sound, investigated, and captured a German dozing in the loft overhead.

Pvt. Everett L. Beach, of Camden, Mich., a cook, sneaked off to catch a few winks in a hayloft near his field kitchen. Mess Sgt. Laverne Shelp, of Owosso, Mich., grimly went to get him back to work. The sergeant rudely shook the first sleeping form he saw and awakened a German panzer grenadier whose surrendering shout also awoke the sleeping cook.

Pvt. Stanley J. Szymanski of Chicago, a wireman, was in a hayloft above a company kitchen patching a wire when he spied a German.

Szymanski was armed only with a pair of pliers so he flashed them and took the jerry prisoner downstairs amidst the applause of doughboys waiting in chow line.

BRITISH QUEEN'S FATHER DIES AT SCOTTISH HOME

LONDON, Nov. 7 (AP).—Claude George Bowes-Lyon, the earl of Strathmore, 89, father of Queen Elizabeth, died today at Glamis castle, his home at Forfarshire, Scotland.

He was the only commoner holding knighthood in the orders of the Garter and the Bath. He entered the house of lords under a Scottish title as Baron Bowes. He was created an earl and a knight of the Garter by King George at the coronation in May, 1937.

His death brought the second bereavement to the British royal family in less than a fortnight. The court was due to go out of mourning Thursday for the death of Beatrice, great-aunt of King George VI., and the last surviving child of Queen Victoria.

SEEK IDENTITY OF WOMAN, 60, HURT BY TRUCK

Police last night sought the identity of an elderly woman who walked into the side of a truck in front of 3015 Southport av. and was seriously injured.

The victim was described as 60 to 65 years old, 5 feet 5 inches tall, and weighed 120 pounds. She had gray hair and blue eyes and was dressed in a tan dress and stockings, black shoes and a black fur coat and white knitted shawl. She was taken to the Illinois Masonic hospital with a possible skull fracture.

The driver of the truck, Albert D. Krismer, 37, of 2529 Lotus av., owner of the Krismer Flower Land at that address, was not held.

RUPTURED?

New Patented DOBBS TRUSS IS SANITARY (Can Be Washed) STRAPLESS BELTLESS BULBLESS

It holds the muscles together with a soft concave pad—Keeps Rupture tightly closed at all times while working, lifting, walking or swimming. Light weight, touches body in but two places. CANNOT SLIP. Reason should teach you not to place a bulb or ball in opening of rupture, which keeps Muscles spread apart.

SINGLE, $10—Free Examination—DOUBLE, $15
Free Demonstration—No Obligation
DOBBS TRUSS CO.
5 N. Wabash Ave., Suite 812
Phone FRAnklin 3874 Hours, 10 to 6 Daily

WINNIE WINKLE

DUTCH ESCAPE TAINT OF NAZIS, OFFICIAL SAYS

New Consul General Tells of Spirit.

That the Dutch people are completely untainted by Nazi ideology even after four years of occupation is indicated by the news coming out of the liberated portions of Holland, Jan A. Schuurman, new consul general of the Netherlands in Chicago, said in an interview here yesterday.

"You don't hear of excesses against Germans or against the few of their own people who betrayed them," Schuurman pointed out. "Their sense of order and of law and justice hasn't been impaired."

Demand Court Trial Justice.

This does not mean, he explained, that the Dutch people do not demand stern justice for those guilty of atrocities, but they prefer that this justice be the result of orderly court procedure. They envision trials in Dutch courts on Dutch soil of Nazis who have been responsible for crimes in Holland. The use of violence, a Nazi custom, is abhorrent to the Dutch, he added.

Schuurman was gravely concerned over the results of the biological warfare which the Germans have waged. The Dutch nation, like other occupied nations, has been weakened, and the disease and death rates have risen because the people have been deprived of medicines and other necessities, he explained.

Asked whether the bitterness caused by the war and by the German occupation of Holland would make it impossible for the two nations to live together as neighbors in peace time, Schuurman said that in his opinion commercial relations would be quickly resumed, but that the Dutch would be very cold toward the Germans.

Hold No Cultural Prejudices.

On the subject of cultural relations, he pointed out that the Dutch have nothing against German music and would probably regard it just as they did before the war. For reasons of mutual benefit, he foresaw an early resumption of scientific relations, also.

Before being appointed to the Chicago post Nov. 2 Schuurman represented his country in England, France, Germany, Turkey, China, Canada, and three other American three other American cities.

OFFICIAL WEATHER FORECAST

The United States weather bureau forecast for today and tomorrow, and yesterday's table of records follow:

INDIANA: Considerable cloudiness and mild with scattered showers today; tomorrow partly cloudy and cooler; fresh winds today.

LOWER MICHIGAN: Mostly cloudy with scattered showers today and tomorrow; warmer today and cooler tomorrow; fresh to occasionally strong winds.

UPPER MICHIGAN: Cloudy with rain and a little warmer today; tomorrow light rain or snow and cooler; fresh to occasionally strong winds.

WISCONSIN: Cloudy with showers and not much change in temperature today; tomorrow mostly cloudy and colder; fresh to strong winds today.

IOWA: Cloudy and colder with occasional rain today; tomorrow partly cloudy and cool; fresh to strong winds today.

Place of observation. State of weather. Nov. 7, 7:30 p. m. Central war time.	Highest last 12 hours...	Lowest last 24 hours...	Precipitation last 24 hrs
East central states—			
Carbondale, cloudy	72	41	...
CHICAGO, cloudy	63	40	.03
Cincinnati, cloudy	62	23	...
Cleveland, cloudy	53	28	Trace
Columbus, cloudy	54	22	...
Detroit, cloudy	49	30	...
Escanaba, cloudy	38	37	Trace
Grand Rapids, clear	56	26	.01
Green Bay, cloudy	58	40	...
Indianapolis, cloudy	59	35	...
Louisville, clear	68	34	...
Madison, rain	60	39	Trace
Marquette, cloudy	47	37	.01
Memphis, cloudy	75	47	...
Milwaukee, cloudy	64	38	...
Nashville, clear	72	33	.22
S. Ste. Marie, rain	40	35	.45
Traverse City, missing	M.	35	M.
West central states—			
Bismarck, rain	39	37	.57
Des Moines, cloudy	63	44	Trace
Dubuque, cloudy	57	40	.07
Duluth, rain	43	31	.12
Kansas City, clear	72	57	.01
Little Rock, clear	75	48	.45
Minneapolis, cloudy	59	42	.02
Oklahoma City, cloudy	72	53	.01
Omaha, cloudy	65	56	Trace
Rapid City, rain	38	35	.70
St. Louis, cloudy	68	43	Trace
Sioux City, rain	61	55	.04
Wichita, clear	68	53	.37
Williston, cloudy	38	28	...
Eastern states—			
Atlanta, cloudy	70	36	...
Boston, cloudy	45	34	Tr.
Buffalo, rain	49	29	Tr.
Eastport, clear	38	29	.01
New York, cloudy	50	38	...
Philadelphia, cloudy	54	35	...
Pittsburgh, clear	53	31	...
Washington, cloudy	57	38	...
Gulf states—			
Abilene, clear	79	62	.31
Amarillo, clear	67	44	.01
Brownsville, clear	86	72	.01
El Paso, clear	63	59	.01
Fort Worth, cloudy	83	68	.01
Galveston, rain	80	73	.03
Jacksonville, clear	68	43	...
Miami, cloudy	77	59	Tr.
New Orleans, cloudy	79	58	...
San Antonio, cloudy	83	67	...
Tampa, cloudy	77	53	...
Mountain states—			
Albuquerque, cloudy	55	35	...
Boise, cloudy	52	42	.16
Cheyenne, cloudy	52	37	Tr.
Denver, cloudy	58	38	.04
Havre, clear	55	27	...
Helena, cloudy	53	26	...
Phoenix, clear	68	45	...
Pueblo, cloudy	65	42	Tr.
Salt Lake City, rain	46	42	.30
Pacific states—			
Fresno, clear	64	52	.08
Los Angeles, cloudy	68	52	.04
Portland, cloudy	56	48	...
San Diego, clear	70	53	Tr.
San Francisco, cloudy	60	46	.05
Seattle, cloudy	56	45	.03
Spokane, cloudy	51	45	.02
Yuma, clear	74	50	...

M—Missing.

BEAUTY Softens Sorrow

that's why we send flowers. They speak more comfort than a thousand words.

SPRAYS AND WREATHS from $5.00

Flowers Telegraphed Anywhere

George Wienhoeber INC. FLORIST
41 S. Wabash 28 N. Michigan
all phones: RANDOLPH 1700

OBITUARIES

John Joseph Cleary.

John Joseph Cleary, 79, of Highland Park, member of the Chicago Stock exchange and officer of three large firms, died last night after a week's illness. He was a partner in Cleary & Co., brokers; vice president of the Burton-Dixie corporation, upholstering manufacturers, and vice president of Delaney & Co., automotive equipment concern. Survivors include two sisters, Mrs. William Templeton of Oak Park and Mrs. E. A. Downey of St. Louis; a daughter, Mrs. E. A. Roach of Highland Park, and a son, Mansfield. Services will be held at 10 a. m. tomorrow in St. James church, Highwood.

Chauncey L. Graham.

Services for Chauncey L. Graham, 99, formerly of Evanston and Wilmette, will be held today in Glendale, Cal., where he died Monday. Mr. Graham was a charter member of the mission that became St. Luke's Episcopal church in Evanston. In 1889 he sold wire fencing to land squatters in the Indian territory rush in Oklahoma. He went to Glendale seven years ago. He is survived by two daughters, Mrs. Mabel Bull of Highland Park, and Mrs. Florence Mace of Glendale.

County Judge Glen L. Cowing.

County Judge Glen L. Cowing, 52, of Will county, died yesterday in Silver Cross hospital, Joliet. Judge Cowing, who was serving his second term in office, was a veteran of World War I., in which he served under Col. Theodore Roosevelt in the 26th infantry of the famous 1st division. He is survived by three sons, Lt. George and Pvt. Glen of the army and Willis, and one daughter, Mrs. William Ley.

Mrs. Serena Evans.

Mrs. Serena Evans, 100, died yesterday in her home at 908 Chicago av., Downers Grove. Mrs. Evans was born July 16, 1844, in Lewistown, Fulton county, but lived nearly half her life in Chicago. Her husband, Hiram, died in 1916. Two sons, Walworth and Fred C., survive. Services will be held at 2 p. m. tomorrow in the chapel at 5017 Highland av., Downers Grove.

Hyman S. Flaxman.

Hyman S. Flaxman, 73, of the Sherry hotel, veteran Chicago real estate dealer, died yesterday. Surviving are the widow, Mollie; two daughters, Mrs. Mildred Rubloff and Mrs. Florence Rosen of Muskegon, Mich., and two sons, Arthur and Sidney. Services will be held at 2:30 p. m. tomorrow in the chapel at 936 E. 47th st.

Daniel C. Gordon.

Daniel C. Gordon, 85, a native Chicagoan, died yesterday in his home in Norwood, O., where he had resided for six years. Mr. Gordon, a pioneer Chicago contractor, is survived by his widow, Winifred, two sons, and three daughters. Services will be held at 3 p. m. tomorrow in Oakwood cemetery chapel.

CHICAGOAN WITH RIGHT ANSWERS HAS PACIFIC BEER

SOMEWHERE IN THE SOUTHWEST PACIFIC.—Chicagoland soldiers who have been matching their wits with the Japs are now matching them with their buddies in a weekly quiz program. The program is held in the Blackhawk Jungleland theater. Sgt. Julius Koppelman, 28, son of Mr. and Mrs. Herman Koppelman, 5642 N. Ashland, Chicago, answered all questions correctly and won a case of rationed beer for first prize. He is a mechanic and has been in the service three and a half years. He attended Senn High school and Central Y. M. C. A. college. Among other contestants were Pvt. Davey Green, 22, son of Mr. and Mrs. Harry Green, 5646 University av., Chicago; Pvt. Clarence Deering, 23, Palatine, and 1st Sgt. Kenneth Elkins, 34, Danville. Capt. Oliver A. Jahn, 2344 Orrington av., Evanston, regimental personnel officer, helped to arrange the program.

Alien Evades Draft Law; Gets 3 Year Prison Term

Pleading guilty to a charge of failure to register for the draft, Eric B. Osen, 40, of 1924 Warren blvd. was sentenced to three years in prison Monday by Federal Judge John P. Barnes. Assist. United States Atty. Walter Witowski told the court that Osen stated he could serve only one master, God, and that he didn't care who won the war. Osen also had failed to register as an alien, Witowski said.

[ADVERTISMENT]

CAN'T KEEP GRANDMA IN HER CHAIR

She's as Lively as a Youngster—Now her Backache is better

Many sufferers relieve nagging backache quickly, once they discover that the real cause of their trouble may be tired kidneys.

The kidneys are Nature's chief way of taking the excess acids and waste out of the blood. They help most people pass about 3 pints a day.

When disorder of kidney function permits poisonous matter to remain in your blood, it may cause nagging backache, rheumatic pains, leg pains, loss of pep and energy, getting up nights, swelling, puffiness under the eyes, headaches and dizziness. Frequent or scanty passages with smarting and burning sometimes shows there is something wrong with your kidneys or bladder.

Don't wait! Ask your druggist for Doan's Pills, used successfully by millions for over 40 years. They give happy relief and will help the 15 miles of kidney tubes flush out poisonous waste from your blood. Get Doan's Pills.

WOMEN GET FAT ON RATIONS, BUT KEEP IT SECRET

British Learn They're Touchy About Weight

[Chicago Tribune Press Service.]

LONDON, Nov. 7.—A farcical if not pathetic note is frequently introduced in some of the odd things which happen in Britain as a result of the war.

One reads, for example, that women in Britain are putting on weight on war time rations. It is said that altho the food ministry knows all about it, it has refused to disclose the fact because women are touchy about their weight. The ministry is said to have records of 40,000 persons who were weighed regularly on condition the information was kept secret.

A trial shipment of New Zealand goats, which apparently make appetizing eating and taste like lean mutton, is expected shortly. The public is warned that altho goat's meat looks tough, it is quite tender.

An advertisment offering a house for rent in a Hampshire town drew 2,000 replies. At the same time, the town council of Malden, Surrey, proposed erecting temporary houses in back gardens so as not to interfere with permanent buildings.

A story is circulating that cadets of the air training corps of call up age are being sent into the mines or the army instead of the R. A. F. Parents and boys are said to be indignant. A dwindling in the recruiting of boys and officers has been recorded.

A family of four—a father, mother, daughter, 4, and a baby boy—was forced to sleep in a Brighton street shelter because it was ejected from a house where it had been billeted and no other accommodations were available. The owner of a suitable house, which the family found, refused to sell or rent it.

In the future any Italian war prisoner seen walking arm in arm with a British girl will be pounced upon by any soldier down to the rank of a lance corporal [private 1st class]. He will take the Italian's name and number and report him to the authorities. This new measure reportedly is designed to curb the popularity of Italian war prisoners.

Boy Scouts in groups of 10 will be sent to the continent to help liberated countries. Already squads are said to be engaged in relief work in France, Greece, and Albania.

SEVEN INJURED AS BUSES CRASH; ONE IN HOSPITAL

Seven passengers on a loop bound Chicago Motor Coach bus were injured yesterday when another bus of the company, carrying supplies, struck it from the rear at Jackson blvd. and Damen av.

Phillip Wein, 52, of 1524 S. Ridgeway av., a leather worker, suffered a possible fracture of the left leg and spine. He is in County hospital. The others injured received first aid.

They are Miss Grace Bourdo, 20, of 3420 Jackson blvd.; Miss Irene Johnston, 30, of 219½ S. Kedzie av.; Mrs. Bertha Baskovitz, 47, of 1330 S. Springfield av.; Seymour Kurtc, 15, of 1439 S. Kedzie av.; Mrs. Sadie Hirshfield, 46, of 3812 W. 12th st., and Mrs. Pearl Kapkin, 45, of 1342 S. Lawndale av.

Bulgar Regime Breaks Relations with Japanese

LONDON, Nov. 7 (AP).—Bulgaria, whose new government has professed a desire to act with Russian blessing, has broken off relations with Japan, Sofia radio announced tonight.

THREE CONVENIENT CHAPELS

Complete Funerals as low as $110

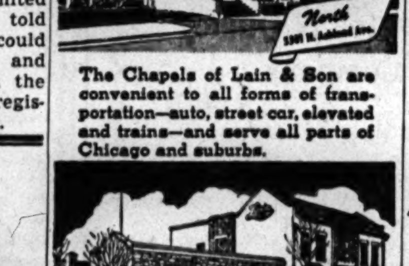

The Chapels of Lain & Son are convenient to all forms of transportation—auto, street car, elevated and trains—and serve all parts of Chicago and suburbs.

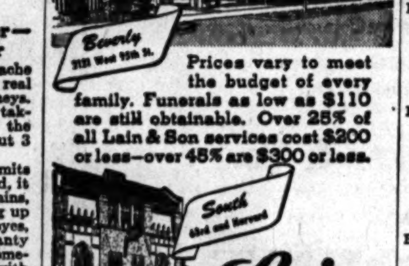

Prices vary to meet the budget of every family. Funerals as low as $110 are still obtainable. Over 25% of all Lain & Son services cost $200 or less—over 45% are $300 or less.

Lain & Son
UNDERTAKERS

For Memorial Services

have your flowers sent to the homes of the bereaved.

Allied Florists' Assn.

UNDERTAKERS

LAIN & SON
Funeral Information

SOUTH SIDE CHAPEL
63D AND HARVARD-AVENUE.
PHONE WENTWORTH 0025.

WEDNESDAY.
SILSBEE—Charles W. — 1 p. m. at chapel.
WAINSCOTT—Guy. — 11 a. m. at chapel.
WALKER—Burt S. — 1:30 p. m. in church.

FRIDAY.
TOLES—Arthur R. — 8 p. m. at chapel.

SERVICES TO BE ARRANGED.
MONTGOMERY—Roy W.

NORTH SIDE CHAPEL
5501 NORTH ASHLAND-AVENUE.
PHONE LONGBEACH 2646.

WEDNESDAY.
ERICKSON—Edward O. — 1 p. m. at chapel.
KLOEPFER—Louise. — 10 a. m. in church.
LINDNER—Ella. — 3 p. m. at chapel.

THURSDAY.
HUSSANDER—Maud N. — 3 p. m. at chapel.
LAY—Fredrick. — 1 p. m. at chapel.
SCHROEDER—Emil W. — 2 p. m. at chapel.

FRIDAY.
BORCHART—Arthur O. — 10 a. m. in church.
ORCHERTON—Sarah M. — 2 p. m. in church.

BEVERLY CHAPEL
2121 WEST 95TH-STREET.
PHONE BEVERLY 2182.

WEDNESDAY.
COREY—B. Frank. — 3 p. m. at chapel.

LAIN & SON

SKEELES-Biddle
DISTINCTIVELY DIFFERENT
COLONIAL CHAPEL
7838 COTTAGE GROVE RAD. 0220
Private Parking Area

JOHN CARROLL SONS
"HOME FOR FUNERALS"
ERIE AT WABASH. WHI. 6060.
4542 RAVENSWOOD. LON. 0305.

C. H. JORDAN & CO.
FUNERAL HOME
200 E. ERIE, 1 block E. of Michigan.
90 YEARS' SERVICE SUP. 7709

JOHN DEIR
FUNERAL HOME.
4048-50 W. Harrison-st.
Nevada 2818. Nevada 4500.

—MONUMENTS AND MAUSOLEUMS—
CEMETERY MARKERS, MONUMENTS AT Savings. Sears-Roebuck, State-st., Basement. Also at Irving Park and Cicero-av.

DEATH NOTICES

In Memoriam

DADDONO—Grace Daddono, Nov. 8, 1943. Memorial mass, 9 a. m. St. Callisto's.
Dear mother, you are not forgotten,
Tho on earth you are no more.
Still in memory you are with us
As you always were before.
LOVING CHILDREN.

DOWNS—William Downs, 1942.
His memory is as dear today
As in the hour he passed away.
MOTHER, AMELIA GARVER, AND FAMILY.

GRESENS—Louise Gresens. In loving memory of our mother and Nana, who passed away one year ago.
HILDA, WALTER, MARILYN, AUDREY.

HANDELMAN—Dickie Handelman. Another year, your 11th birthday, time goes on but we think of you each day.
DAD, MOTHER, BROTHERS, LT. LEE, DON, S 1/C, AND BOBBY.

LINK—Anna Link. In memory of our loving wife, mother, and grandmother, who passed away one year ago today, Nov. 8, 1943.
FAMILY.

MACK—Elizabeth Mack, Nov. 8, 1934.
Mother death doth hide, but not divide;
Thou art but on Christ's other side,
Thou art with Christ and Christ with me
In Christ united still are we.
DAUGHTERS MABEL AND EVELYN.

MONKUS—George P. Monkus. In loving memory of our wonderful husband and daddy, who left us suddenly one year ago today, Nov. 8, 1943.
Our years of sunshine can never be taken away,
Altho today's skies are cloudy and gray;
God gave you to me, and now that we are apart
Your radiance, my darling, will be always in my heart.
GRACE AND TOMMY.

Fraternal Notices

ST. FRANCIS XAVIER COUNCIL, NO. 1899, K. OF C.—Members will meet in a body Wednesday evening, Nov. 8, 8 o'clock, at chapel, 708 N. Wells street, to pay their respects to their deceased brother, Joseph Michelini.
VINCENT T. CANDICE, G. K.

ABRAMS—Louise Abrams, nee Seiler, of Lisle, Ill., passed away Nov. 6; she leaves to mourn beloved husband, Harry, and fond children, Nicholas Popplereiter of California, Anthony Popplereiter of Chicago, Harry Abrams Jr., U. S. A., Mrs. Alice Nelson of Midlothian, Arthur Abrams, U. S. C. G. Funeral Friday, 9:30 a. m., a St. Joan of Arc church, Lisle. Interment St. Alphonsus' cemetery, Lemont. Friends may call at the home.

ALLEGRETTI—Rocco Allegretti, beloved husband of Theresa, nee Padula; dear father of Anthony and Mary Papaleo. Funeral Friday, 9:30 a. m., from home, 918 N. 22d avenue, Melrose Park, to Our Lady of Mount Carmel. Interment Mount Carmel.

ALMQUIST—Alford W. Almquist, late of 2505 W. 61st street, beloved husband of Jessie Russell Almquist, fond son of Olof C. and the late Augusta, brother of Oscar, Conrad, Agnes, Alvera, and Harry, brother-in-law of Hertha, Irma, and Martha Almquist. Resting at parlors, 2438 W. 63d street, where services will be held Wednesday, Nov. 8, at 1:30 p. m. Interment Evergreen cemetery. Prospect 8300.

AMES—Harry C. Ames, Nov. 6, of 1915 S. 2d avenue, Maywood, beloved husband of Mable S., dear father of Mrs. Laura Holland and Robert E. Ames, U. S. N. Services Thursday, Nov. 9, at 2:30 p. m. at funeral home, 301 S. 5th avenue, at Maple street, Maywood. Burial Warrenville, Ill. Maywood 100.

ANDERSON—Selma Augusta Anderson, beloved wife of the late Robert, dear mother of Sigurd R., and Mrs. Alice Heath. Services Thursday, Nov. 9, 1:30 p. m., from funeral home, corner 79th and Aberdeen. Interment Oak Hill.

ANDREWS—See Marie Margaret Mahoney notice.

BAILEY—Brother James Bailey, O. P., Nov. 7, 1944, son of Susan and the late Edward Bailey, brother of Ralph and Lucille. Lying in state at Dominican House of Studies, Harlem avenue at Division street, River Forest. Funeral mass Thursday, 10 a. m. Interment All Saints'.

BARRON—Elizabeth F. Barron [nee Farrell] of 4133 N. Harding avenue, beloved wife of the late Joseph M., fond mother of Mrs. Mary Minor, William J., Edward J., and Joseph M. Barron Jr. and the late Mrs. E. Pond. Funeral from funeral home, 6208-10 N. Western avenue, Friday, Nov. 10, at 9:30 a. m., to St. Margaret Mary church. Interment Calvary cemetery.

BARTUCCI—Frank Bartucci, 2131 De Kalb street, beloved husband of Grace, nee Tomasello; devoted father of James, Louis, T/Sgt. George, U. S. A., Margaret, and Edward, fond brother of Mrs. Caroline Stella, Mrs. Carmella Ruffolo of Kenosha, Wis., and Mrs. Concetta Porro. Funeral Saturday, 9 a. m., from chapel, 813 W. Taylor street, to St. Callisto's church. Interment Mount Carmel. Monroe 0449.

BAUMRUK—Joseph Baumruk Sr., late of Spring road and Madison street, Hinsdale, Ill., beloved husband of Anna, fond father of Joseph Jr., George, Edward, Emma, and Bessie Weber, Ella Vek, Helen Wascher, Libby Doorlag, and Mildred Thorlen. Funeral Thursday, Nov. 9, 1:30 p. m., at chapel, 6301 W. Cermak road, Berwyn. Interment Bohemian National. Berwyn 8240.

BENGTSON—Ebba Bengtson, nee Hulander, beloved wife of the late Jon, fond mother of Dr. B. Norman Bengtson, M. C., U. S. N., sister of Mender Hulander, grandmother of Barbara and Bengt Jr. Funeral Friday, 2 p. m., at late residence, 1603 S. 7th avenue, Maywood. Burial Elm Lawn. Maywood 14.

BIAVA—Louis Gino Biava, 19 E. 101st place, Nov. 6, 1944, beloved son of Joseph and Annetta, nee Zanello; fond brother of Catherine and Bruno. Funeral at chapel, 252 E. 115th street, Thursday, Nov. 9, at 2 p. m. Interment Mount Hope cemetery.

BLAGG—Albina Blagg [nee Jaye], beloved wife of Elmer, loving mother of Bernice, daughter of John and Anna Jaye, dear sister of Estelle Goldberg, Steve, Helen, John, S 2/C, U. S. N., Frances Wosneski, Virginia Blagg, Joseph and Jean, one grandson. Funeral Friday, 9:30 a. m., from chapel, 2950-58 Fullerton at Sacramento to St. Sylvester's church and St. Joseph's. Bel. 3300 or Kil. 4000.

BOEGEL—Caroline Boegel, Nov. 7, 1944, beloved wife of the late August, loving aunt of nieces and nephews. At rest at chapel, 2114 Irving Park road, until noon Thursday, Nov. 9. Services Thursday at 3 p. m. at the Third Evangelical and Reformed church, Wellington and Kenmore avenues. Interment Rosehill cemetery.

BOGGIANO—Anthony G. Boggiano of 1550 W. 69th street, beloved husband of the late Ada [nee Cella], fond father of Rosalie Pagoria, Charles, August, Rita, and Anthony L. Boggiano, brother of Clotilda Graham, Rose King, Adeline Fitzgerald, John and Victor Boggiano. At funeral home, 69th at Justine street. Funeral Friday, 8:30 a. m., to St. Mary of Mount Carmel church. Interment Calvary.

BORCHERT—Arthur O. Borchert of 5826 Ridge avenue, Nov. 7, 1944, beloved husband of Madeline Borchert, fond father of Christine Morrison, Pvt. Claude C., Tech. Sgt. Edward, Staff Sgt. Ervin, Williford, Clark, and Ronald Borchert. Funeral from chapel, 5501 N. Ashland avenue, Friday, Nov. 10 at 9:30 a. m., to St. Gregory's church. Interment St. Joseph's.

BORDEN—Ruby J. Borden, nee Griswold, late of 2306 Calumet avenue, beloved wife of Orrie Borden, dear sister of Mrs. Laura Grant and Mrs. Mabel Evenson of Elkhorn, Wis., Mrs. Frances King of Harvard, Ill., Hobard Griswold of Lake Geneva, Wis. Services Wednesday, 2 p. m., at chapel, 1820 S. Michigan avenue. Interment Evergreen. Lake Geneva, Wis., papers please copy.

BOSTELMAN—Maj. Rudolph F. Bostelman, U. S. A. A. F., in Alaska, Sept. 18, beloved husband of Virginia B., father of John R. and Jane Ann, son of Dr. and Mrs. Rudolph D. Bostelmann of La Grange, Ill., brother of Evelyn Jegen of Chicago and Janet Giddens of New York City. Memorial service Thursday, Nov. 9, at 8 p. m., at La Grange Congregational church.

BRANDT—Max Martin Brandt, beloved husband of the late Agatha, dear father of Mrs. Della Browne, brother of Julius, grandfather of Robert E. Browne. Services Thursday, 1:45 p. m., at funeral home, 3519-23 N. Pulaski road. Interment Acacia Park. Independence 5800.

BREIER—George Breier, devoted husband of the late Bertha [nee Kloppe], fond father of Mame Preussner, George Jr., Emma Kobitter, Margaret Kranson, Francis, S. 2/C Edward, and the late Lillian Koller, grandfather of 17 grandchildren and six great-grandchildren, brother of John, William, Emma Grant, and the late Adam Breier and Anna Grant. Funeral from funeral home, 1145 W. 31st street, Friday, Nov. 10, 9:30 a. m., to Immaculate Conception church. Interment St. Mary's. Lafayette 6645.

BRENNER—Nicholas Brenner, Nov. 6, late of 1737 Roscoe street, beloved husband of Gertrude, fond father of Ensign Nicholas, U. S. N. R., brother of Anna Archans, father-in-law of Helen, grandfather of Marion Jean. Funeral Thursday, Nov. 9, at 10 a. m., at funeral home, 2056-58 Belmont avenue. Interment St. Joseph's cemetery.

BURG—Katherine Burg, nee Kunzler, of 7928 S. Throop street, fond mother of William L. Burg, U. S. N., beloved daughter of William J. and Henrietta, devoted sister of William, Edward, George, Raymond, Milton, and Leonard Kunzler, Mrs. Barbara Leenheer, and Mrs. Henrietta Collins. Funeral Thursday, Nov. 9, 9 a. m., from chapel, 1241 W. 79th street, to St. Sabina's church. Burial St. Mary's cemetery.

CARMAN—Mary Carman, beloved wife of the late Frank, fond mother of William and the late Esther, sister of Mrs. Kate Beck and George Austin. Services Thursday, Nov. 9, 3 p. m., at funeral home, 5200 N. Western avenue, corner of Foster. Burial Graceland.

CHIANELLI—Rose Chianelli, nee Verre, beloved wife of John, fond mother of Mrs. Rose Williams, Sgt. Joseph, U. S. A., Frank, Alfred, and Corp. John Jr., U. S. A., fond sister of Charles Verre. Funeral Thursday, 9 a. m., from chapel, 1702 W. 69th street, to St. Mary of Mount Carmel church. Interment St. Mary's. Prospect 0600.

CLARK—Elizabeth A. Clark, nee Beals, Nov. 5, beloved wife of the late Daniel B., fond mother of Clarence K., Daniel B. Jr., U. S. A., and Mrs. Catherine Roehr, sister of Mrs. Nina Studhaker and Mrs. Mabel Nickels. Funeral from chapel, 7705 Cottage Grove avenue, Thursday, Nov. 9, 9:30 a. m., to Holy Cross church. Burial Holy Sepulchre.

CLAUSS—Frieda Clauss [nee Hins], beloved wife of Alf, dear mother of Esther, Sgt. Armond, U. S. A. F., Roy, U. S. N. R., Donald, Robert, and Carol Jane. Resting at chapel, 115 Broadway, Melrose Park. Funeral notice later. Melrose Park 714.

CLEARY—John Joseph Cleary, 199 Ravine drive, Highland Park, Ill., beloved father of Mrs. Lorraine Cleary Roach and Mansfield Ralph Cleary, brother of Mrs. William Templeton and Mrs. Mary Downey, grandfather of Mansfield, John, and Charlotte Cleary, Jack Cleary Hoover, Robert Cleary Hoover, Lorraine Roach Hosford, Beverly Roach Blatchford and Janet Patricia Roach. Funeral Thursday, 10 a. m., at St. James' church, Highwood. Interment All Saints'. Burial private. Kindly omit flowers.

CORSO—See Palumbo.

CRAIG—George J. Craig, 4749 W. Monroe street, beloved husband of Margaret [nee Hayes], dear father of Lucille M. Stock, grandfather of Walter Stock and Doris Graham, brother of Lillian McGinley. Funeral Thursday, 10:30 a. m., from chapel, 4817 Madison street, to Resurrection church. Burial Calvary. Austin 1137.

DALY—Catherine Daly, nee McLean, wife of William G., devoted mother of John, grandmother of Judith, sister of Samuel, James, Jean McLean, Mrs. Mae Allen, Mrs. Martha Suchalski, Mrs. Ruth Olson, and the late Thomas McLean. Resting at chapel, 5652 S. Ashland avenue, until Thursday, noon. Service 2 p. m., at Julia Gay M. E. church, Garfield boulevard and Paulina street. Interment Evergreen. Republic 0078.

DOUX—Lt. Fortune Joseph Doux, Avn. U. S. N. R., suddenly, Nov. 2, 1944, at Corpus Christi, Tex., late of 914 Lakeside place; beloved husband of Dolores Doux, dear son of Fortune P. and Suzanne Doux. Funeral Thursday, Nov. 9, at 9 a. m., from funeral home, 4506 Sheridan road [at Sunnyside], to St. Thomas of Canterbury church. Interment St. Joseph's. Information, Longb. 4715.

DREVER—John S. Drever, 1278 Center street, Des Plaines, Ill., husband of Lillian M., father of John S. Jr. and Donald. Resting at funeral home, Lee and Perry streets, Des Plaines, where services will be held Friday at 2:30 p. m. Interment private.

EVANS—Serena Evans, beloved wife of the late Hiram, fond mother of Walworth B. and Fred C., grandmother of Mrs. William Gaertner. Services at chapel, 5017 Highland avenue, Downers Grove, Thursday, Nov. 9, at 2 p. m. Interment Clarendon Hills.

FARTHING—Celena Barnett Farthing, 3548 Vernon avenue, fond mother of Claude A. Barnett. Funeral Thursday, 11 a. m. at chapel, 3515 Indiana avenue. Interment Burr Oak cemetery.

FISHER—Edward G. Fisher, beloved husband of Susan, nee Meyer; fond father of Dorothea Mahnke and Bernice Heiderman, father-in-law of John and Howard, dear grandfather of Susan and Robert, brother of Agnes Graf, Clare O'Grady, Albert and Irene Grenon. Services Thursday, 9:30 a. m. from chapel, 3807 Lincoln avenue, to Our Lady of Mercy church. Interment St. Joseph's.

FLAXMAN—Hyman S. Flaxman of the Sherry hotel, beloved husband of Mollie [nee Levine], devoted father of Arthur, Sidney H., Mrs. Mildred Rubloff, and Mrs. Florence Rosen of Muskegon, Mich., dear son of the late Simon and Hannah Leah Flaxman, fond brother of Mrs. Katie Herron, Mrs. Alice Schmidt, Mrs. Etta Neimark, Mrs. Esther Ovenu, and the late Isaac and Benjamin Flaxman. Funeral Thursday, Nov. 9, at 2:30 p. m., at chapel, 936 E. 47th street, to Oak Woods cemetery.

FLEMING—Tech. 4th Grade Rex Fleming Jr., U. S. A., late of 4703 N. Springfield avenue, beloved son of Capt. and Mrs. Rex Fleming, fond brother of Betty, and grandson of John Clark. Resting at chapel, 3834-36 Irving Park road. Services Thursday, 2 p. m. Interment Acacia Park.

FRIES—Ira Fries, suddenly, Nov. 6, beloved brother of Hoesel and William Fries. Military service will be held in chapel, 810 N. Clark street, at 2 p. m. Wednesday, Nov. 8. Interment Elmwood cemetery.

GILMORE—Lourena C. Gilmore, suddenly, Nov. 6, wife of J. T. Gilmore, mother of Martin A. Burton, Marjorie G. Whitchurch, Barbara G. Cameron, and Richard J. Gilmore. Resting at chapel, 40 S. Ashland avenue, La Grange, where services will be held at 2:30 p. m. Wednesday. Interment Bronswood cemetery, Hinsdale.

GOULD—Bernard Gould, husband of Flora Bass Gould, father of Elizabeth G. Gould. Funeral at home for funerals, Erie and Wabash avenue, Thursday afternoon at 1:30. Interment Arlington cemetery.

GRAY—Louisa B. Gray of 320 N. Taylor avenue, Oak Park, beloved wife of George L. Gray, dear mother of Mrs. Vivian Schwachtgen and Mrs. Helen Zimmerer. At rest and service at chapel, 523 Lake street, Oak Park, Wednesday, 2 p. m. Interment Forest Home. Euclid 1643.

GREEN—George Green, C. P. O., U. S. C. G., suddenly, at Hanford, Cal., beloved father of Herbert, M. M. 2/C., U. S. C. G., Mrs. Lorraine Milligan, and Jerry, grandfather of Thomas Green and Georgia May Mulligan. Member of Roseland aerie, No. 2001, F. O. E.; Roseland post, No. 49, American Legion, and Greater Pullman post, No. 2240, V. F. W. Funeral notice later. Information, Pullman 0184.

GROTENHUIS—William J. Grotenhuis, late of 1842 Birchwood avenue, Chicago, husband of Louise, father of Albert. Services at chapel, 7066 N. Clark street, Thursday, Nov. 9 at 3 p. m. Burial Rosehill. Please omit flowers.

GROTH—George Groth, formerly of 2932 N. Seeley avenue, beloved son of the late Albert and Ottilia, brother of Theresa Schultz, Joseph, Albert, Peter, and Pvt. Walter. Funeral Thursday, 10:15 a. m., from funeral home, 4553-61 Milwaukee avenue, to St. Alphonsus' church. Interment St. Adalbert's.

Today's death notices contain the details of the funerals or memorial services of the following who died in the services of our country:

Rudolph F. Bostelman
Fortune Joseph Doux
Rex Fleming Jr.
George Green
James F. Madigan

"They gave the last full measure of devotion"

GURNEY—Mary Gurney, Nov. 4, 1944, late of 2313 N. Campbell avenue, beloved wife of John, loving mother of Helen Zdanowski, Irene Schinski, Eleanor Smith, and Antonette. Funeral Thursday, Nov. 9, at 9:30 a. m., from chapel, 2073 N. Hoyne avenue. Services at St. John Berchmans church. Interment St. Adalbert's. Hum. 5550.

HAMER—Ruth Carlsen Hamer, beloved wife of Leo, sister of Dr. Haldor Carlsen, aunt of Edith May Carlsen. Resting at funeral home, 3918 Irving Park road. Service Thursday, Nov. 9, at 2 p. m. Interment Mount Olive.

HARTY—John Anthony Harty of 3317 W. 62d street, beloved son of William P. and Mary E., nee Benway; brother of Catherine Helmberg, Jeanette Grice, Bernadine Fleck, Margaret Eby, Joseph and Therese Harty. Funeral Thursday, 9 a. m., from chapel, 3424 W. 63d street, to St. Nicholas of Tolentine church. Burial Holy Sepulchre. Gro. 0090.

HOLLOWAY—Frank G. Holloway, late of 720 Waveland avenue, beloved husband of Elizabeth, fond father of Mrs. Shirley McCann. Funeral Thursday, Nov. 9, 9:30 a. m., from funeral home, 5200 N. Western avenue, corner of Foster, to St. Mary of the Lake church. Interment Madison, Wis.

HUSSANDER—Maud N. Hussander of 222 Linden avenue, Wilmette, Nov. 6, 1944, beloved wife of Allan B. Hussander, sister of Katherine Neville, aunt of 2d Lt. John Neville. At chapel, 5501 N. Ashland avenue, Chicago, where services will be held Thursday, Nov. 9, at 3 p. m. Burial Memorial Park.

JOHNSON—George E. Johnson, Nov. 5, 1944, late of 2789 Clybourn avenue, dear son of the late Thurey and Lena, fond brother of the late Frederick B., Hazel E., and Theodore W. Johnson. Funeral Thursday, 3 p. m., at chapel, 5149-51 N. Ashland avenue, at Foster. Interment Rosehill. Member of Chicago Police post, No. 207, American Legion, and Policemen's Ben. Ass'n. Lon. 5147.

JORDAN—Myrtle Jordan of 8140 S. Laflin street, beloved wife of the late Alfred, devoted mother of Mrs. Violet Magerstaedt, the late Mildred Ericksen, and Arthur Jordan, fond sister of Addy Freeman. Resting at chapel, 5652 S. Ashland avenue until Friday noon. Services 2:30 p. m. at Drexel Park Presbyterian church, 64th street and S. Marshfield avenue. Interment Mount Hope cemetery. Past worthy matron of Delta chapter, No. 602, O. E. S. Republic 0078.

KEATING—Johanna Keating [nee Shaw], beloved wife of John Keating, devoted mother of John W. Jr. and the late Anna and Marguerite Keating, beloved daughter of the late Robert and Anna Shaw, fond sister of William F. and George T. Shaw, Mrs. Mae Sheehan, and the late Robert Shaw, grandmother of Judith Keating. Funeral Saturday, Nov. 11 at 10:30 a. m. from residence, 713 N. Leamington, to Our Lady Help of Christians church. Interment Calvary. Aus. 4070.

KELLERMAN—Charles A. Kellerman, beloved husband of Clara [nee Etzel], devoted father of Hazel Fris and Roy Kellerman. At funeral home, 4048-50 W. Harrison street. Funeral Thursday, 2 p. m. Interment Elm Lawn cemetery. Nevada 2818.

KENDALL—Raymond L. Kendall, Nov. 7, of 7346 Clyde avenue, husband of Edna Wright Kendall, father of William Beveridge, Mrs. Raena Linder, Mrs. Beulah Feeley, and Mrs. Barbara Wainscott, brother of Walter F. and Mrs. Abbie Lawrence. Funeral Thursday, 2 p. m., chapel, Jeffery boulevard at 77th street. Interment private. Sou. S. 8822.

KISER—Frederick R. Kiser, beloved father of Louise Keeley, Sgt. Robert, U. S. A. in India, and Pvt. 1st Class Richard, U. S. A. in England, dear brother of Emma Keister, Charles, Lulu Buckler, and Lola Schumacher. Services Friday, 11 a. m., at late residence, 6347 S. Campbell avenue.

KRISTEN—Karl Kristen, beloved husband of the late Rosina Kristen, fond father of Charles A., Pauline Zimmer, and Victor E. Sr., grandfather of three grandchildren and one great-grandchild. Funeral Thursday, Nov. 9, at 2:30 p. m. at funeral home, 5744 W. North avenue, to Acacia Park cemetery. Member of Bayernverein. Please omit flowers.

LAY—Frederick J. Lay of 3925 N. Frontier avenue, Nov. 6, 1944, beloved husband of the late Anna Lay, fond father of Dorothy Mary Knight and Robert F. Lay. At chapel, 5501 N. Ashland avenue, where services will be held Thursday, Nov. 9, at 1 p. m. Interment Bronswood.

LENSING—June R. Lensing, 6646 Roosevelt road, Oak Park, fond daughter of A. J. and Anna, nee Borman; sister of Edwin, S. 2/C., U. S. N. Services Thursday, Nov. 9, at 2:30 p. m. at funeral home, 6901-03 W. Roosevelt road. Interment Forest Home cemetery. Berwyn 904.

LIBRIZZI—Frank Librizzi, beloved husband of Mary, nee Messina. Funeral from residence, 3551 Lexington street, Thursday, Nov. 9, 8:45 a. m., to Mother Cabrini church. Burial Mount Carmel cemetery. Sacramento 0346, Nevada 2828.

LOANE—Charles Richard Loane, late residence, 5248 N. Larned avenue, beloved husband of Wilhelmina Loane, loving father of Jocelyn and Charles Richard Jr., loving son of Mrs. Emily Loane of Ireland and the late John Loane, brother of Robert W. Loane, worshipful master of Ivanhoe lodge, No. 1100, A. F. & A. M.; member of Ancient Accepted Scottish Rite, Valley of Chicago. Resting at funeral home, 5405 N. Central avenue, until Thursday, 11 a. m. Services Thursday, Nov. 9, at 2 p. m., at Laurel Masonic temple, 1210 N. Waller avenue. Interment Mount Emblem.

LOEB—Dr. Ludwig M. Loeb, Nov. 6, beloved husband of Minna M., father of M/Sgt. Frank M., John L., and the late Lt. Walter H. Loeb. In accordance with the wishes of Dr. Loeb there will be no funeral services.

LUIF—Anton Luif, beloved husband of Caroline, dear father of John, Caroline Lundberg, Mary Kelley, Margaret Talcott, Eleanor Gamrod, and Irene Bauer, six grandchildren. Funeral Friday, Nov. 10, at 9 a. m. from chapel, 7032 Wentworth avenue, to St. Bernard's church. Interment St. Mary's.

MADIGAN—Pvt. 1st Class James F. Madigan, U. S. A., late of 7951 S. Hermitage avenue, killed in action Sept. 27 at Peleliu, beloved son of John J. and the late Anna Madigan, loving brother of Mrs. Maurice Kelleher, Mrs. Lester Lehrke, Mrs. John P. Kelly, and John J. Madigan Jr., U. S. N. R., overseas. Memorial mass Thursday, Nov. 9, 9:30 o'clock, Little Flower church, 80th and Wood street.

MAHONEY—Marie Margaret Mahoney, nee McClearn, of 4817 W. Adams street, beloved wife of John J. Mahoney, daughter of the late Patrick and Elizabeth McClearn, dear sister of Catherine Sawlis, Robert J., James T., and the late Frances P. McClearn. At funeral home, 5321 W. Madison street, funeral Thursday, Nov. 9, at 9:30 a. m., to Resurrection church. Burial Mount Carmel.

MAISH—Wilbur Maish of 7531 Phillips avenue, beloved husband of Edith, father of Elizabeth, Ensign 2d Class Thomas, U. S. N., and George. Resting at chapel, 79th and Emerald avenue. Funeral notice later. Stewart 0470. Member of I. B. E. W., No. 134 and Electrical Post American Legion, No. 769.

MARKS—Chester Marks, Parkway hotel, beloved husband of Mae, nee Alpert; fond father of Leila, fond son of John, brother of Henry, Max, Bob, Mae Janow, all of Los Angeles. Funeral was held Monday at chapel, 5145 Broadway. Interment Westlawn cemetery.

MARZ—Ethel Pilat Marz, 6505 S. Green street, beloved wife of John M., fond mother of Fred, Marion, Joan, Gustav, Mrs. Gerhy McCauley, Pvt. 1st Class Nicholas, U. S. A., and Dorothy, sister of Mrs. Frank Roth, Frank, Stephen, John, and Marie. Resting at funeral home, 6915 Wentworth avenue. Funeral Friday at 11 a. m., to St. Bernard's church. Interment Mount Olivet.

MEIER—Grace E. Meier, 616 Mitchell avenue, Elmhurst, Ill., wife of the late Charles W., fond mother of Seaman 1st Class Charles D., daughter of Mrs. George Bonnell, sister of George W. and Frank T. Bonnell, Bessie Barrett, Jessie Trunkey, and the late Marvin Y. Bonnell. Funeral at chapel, 134 S. York street, Elmhurst, Ill., Thursday at 4 p. m. Interment Oakridge.

MICHELINI—Joseph Michelini, husband of the late Theresa, father of Ralph F. and S. 2/C Victor L., U. S. N., brother of Marianna, John, Cesare, and the late Francesca and Harry Michelini. Funeral Thursday, 9:30 a. m., from chapel, 708 N. Wells street at Huron, to the Church of the Assumption. Interment Mount Carmel. Member of La Salle General assembly, St. Francis council, K. C., and Fiore D'Italia, and Alpine Gun club.

MONTGOMERY—Roy W. Montgomery, 5350 S. Laflin street, Nov. 7, 1944, beloved husband of Marie B. Montgomery, son of William and Alice Montgomery, brother of Alice Moir and the late Lester Montgomery. At chapel, 63d and Harvard, until 11 p. m. Wednesday, Nov. 8. Services and interment Friday, Nov. 10, at Joliet, Ill.

MORRISSEY—David J. Morrissey, beloved husband of the late Margaret [nee Hassett], loving father of William, Pvt. 1st Class David, U. S. A., Mary Hallaway, Ensign Robert, U. S. N., Ruth and the late Vincent, dear brother of Margaret, Mary, and Elizabeth Morrissey. At funeral home, 4048-50 W. Harrison street. Funeral notice later. Nevada 2818.

NELSON—Mary A. Nelson, nee Huck, beloved wife of the late James P. Nelson, aunt of Ethel M. Cummings. Services Wednesday, 8 p. m., at parlors, 67th street and Dorchester avenue. Interment by auto to Racine, Wis. Member of Imperial chapter, No. 846, O. E. S.

NOONAN—John Noonan, beloved brother of Sister Mary Benedict, R. S. M., Mrs. W. F. Brennan, and the late Frank Noonan. Funeral Thursday, 8:30 a. m., from chapel, 1820 S. Michigan avenue, to St. James' church. Interment Mount Carmel.

ORCHERTON—Sarah May Orcherton of 709 Brompton place, Nov. 7, 1944, fond mother of Frederick of Calgary, Canada, Mary Blomgren, May, and William, grandmother of seven grandchildren, sister of William, Benjamin, and James Leeming. At chapel, 5501 N. Ashland avenue, until 11 a. m. Friday. Services Friday, Nov. 10, at 2 p. m., at Salvation Army temple, 1512 W. Madison street. Interment Glen Oak cemetery.

PALGEN—Nicholas Palgen, late of 4132 West End avenue, beloved husband of Ida M. Palgen, fond father of Mrs. Kathryn Lamberton, Christ and Jim Palgen. Funeral Friday, 1:30 p. m., from parlors, 67th street and Dorchester avenue, to St. Constantine's church at 2 p. m. Interment Evergreen cemetery.

PALUMBO—Anna Palumbo [nee Corso], late of 1410 W. Flournoy street, beloved daughter of Augustino and the late Josephine [nee Campagna], beloved wife of August, mother of Pasquale, gunner 3/c, U. S. N., Mrs. Mary Filisha, Pvt. August Jr., U. S. A., Frank, Corp. Joseph, U. S. M. C. R., Josephine, Rose, Charles, and Anthony, sister of Mrs. Anna Felish, Joseph, and Anthony. Funeral Friday, 9 a. m. from chapel, 753 W. Arthington street, to Our Lady of Pompeii church. Interment Mount Carmel. Hay. 7268.

PETERSON—John August [Gust] Peterson of 57 W. 110th place, beloved husband of Anna, dear father of Mrs. Hedvig Swanson, grandfather of Russell and Rheta Swanson. Resting at chapel, 10928 Michigan avenue, where services will be held Thursday, Nov. 9, at 2 p. m. Interment Oak Hill.

PETTIT—Harry E. Pettit, husband of the late Annie Badger Pettit, stepfather of Brackett B. Dehniston. Resting at chapel, 44 Burlington road, Riverside. Services at Forest Home cemetery chapel, Wednesday, 2:15 p. m.

PLOCHARCZYK—Stanley Plocharczyk Sr., Nov. 7, 1944, beloved husband of Aniela, fond father of Marion, Pvt. Stanley Jr., U. S. A., Mrs. Genevieve Joyce, Mrs. Marie Stislow, Mrs. Lillian Moody, Mrs. Jeanette Dryjanski, and Mrs. Florence Czajkowski, dear brother of Mrs. Frances Zielinski and Antonette Szymanski. Funeral Saturday, 9:30 a. m., from 1335 W. 51st street, to St. John of God church, where mass will be celebrated at 10 a. m. Burial Resurrection.

REUTER—Louise Reuter, Chicago, Ill., fond mother of Edward. At rest at chapel, 120 N. Hale street, Wheaton, Ill. Mass 9:30 a. m. Thursday at St. Michael's church, Wheaton. Interment St. Michael's cemetery.

RHOADES—Mable G. Rhoades, 5746 Superior street, wife of Edward M., mother of Martin Edward Rhoades, S. 2/C, U. S. N. At rest and services at chapel, 523 Lake street, Oak Park, Thursday, 3 p. m. Interment private. Euclid 1643.

RUSSELL—Mary Kinsler Russell, wife of Louis. Funeral Thursday, 1 p. m., at chapel, 2346 W. Madison street. Interment Oakridge.

RUSSELL—Thomas W. Russell, 1823 S. Scoville avenue, Berwyn, beloved husband of Helen, fond father of James, Alexander, John, Pvt. Robert, U. S. A., Mary Shallcross, and Elizabeth Blick. Member of Melrose Abbey, No. 976, A. F. & A. M., and Scottish Clan Campbell. Funeral Friday, Nov. 10, 2:30 p. m., at chapel, 6301 W. Cermak road, Berwyn. Interment Woodlawn. Berwyn 8240.

SALIANO—Vincenzo Saliano, late of 1211 W. Race street, beloved husband of Anna [nee Nitti], fond father of Benedetto. Resting at funeral home, 1158-60 W. Grand avenue. Funeral Friday, Nov. 10, at 9 a. m. to Sancta Maria Addolorata church, May and Erie streets. Interment Mount Carmel.

SCHELTER—Lena Schelter, 112 Lincoln avenue, Riverside, Ill., beloved mother of Charles H., Louis J., and Mrs. Edna K. Zyle. Service 1:30 p. m. Thursday at funeral home, 6910 Windsor avenue, Berwyn, Ill. Interment Waldheim.

SCHIFFER—Arthur Schiffer, beloved husband of the late Anna, nee Born; fond father of Mildred Howorka and Cecelia Grabig, dear brother of Ida Schauble and the late Emma Fleming, loving grandfather of Pvt. Herbert, U. S. A., and Louanne Howorka. At chapel, 3905-07 Lincoln avenue, where services will be held Thursday at 3 p. m. under auspices of Lake View lodge, No. 774, A. F. & A. M. Interment Graceland.

SCHROEDER—Emil W. Schroeder of 5118 N. Kostner avenue, Nov. 7, 1944, beloved husband of Adelaide Schroeder, fond father of Emeline, Robert, Roy, Ralph, and Mrs. Isabelle Groetzinger, brother of Otto Schroeder, grandfather of Marjorie and Donald Groetzinger, and John Schroeder. At chapel, 5501 N. Ashland avenue, where services will be held Thursday, Nov. 9 at 2 p. m. under auspices of Golden Rule lodge, No. 726, A. F. & A. M. Interment Memorial Park. Member of Pinzon council, No. 600.

SCHROEDER—Joseph W. Schroeder, Nov. 5, 1944, husband of Marie [nee Hoffman], son of John and the late Elizabeth Schroeder, father of Lillian and Elizabeth, brother of Frances, Elsie Lantz, and Gertrude Hansen. Funeral from chapel, 4358 S. Richmond street, at 9:30 a. m. Thursday, Nov. 9, to St. Agnes' church. Interment St. Mary's cemetery.

SCHULTZ—William A. Schultz, beloved husband of Amelia, dear father of Alfred, William Jr., Gerald, Beryl, Ella, Agnes, Ruby, and the late Florence, grandfather of 15 grandchildren, and one great-grandchild. Services Wednesday, 1:30 p. m., at chapel, 3224 Montrose avenue. Interment Waldheim.

SCHWENK—Minnie Schwenk, beloved wife of the late John, fond mother of the late William and John, grandmother of Gustie and John Schwenk, great-grandmother of Patricia Ann Schwenk. Remains at funeral home, 4708-10 N. Western avenue, until Thursday noon. Services and cremation at Montrose cemetery at 2 p. m. Thursday. Please omit flowers.

SELEMON—Anthony Selemon Jr., suddenly, at home, 3840 W. 111th street, loving husband of Mabel [nee Opienz], fond father of Anthony Selemon III., loving son of Mr. and Mrs. Anthony Selemon, beloved brother of Rose Selemon. Resting at chapel, 3307 S. Lituanica avenue. Funeral Thursday, 9 a. m., to Providence of God church, 18th and Union. Interment St. Casimir's cemetery. Yards 4908.

STAUFENBIEL—Frank G. Staufenbiel, brother of Otto, Fred, Albert, and Clara Hoffmann. Resting at funeral home, 6208-10 N. Western avenue. Services Thursday, Nov. 9, at 3 p. m. Interment Arlington.

STEINBACH—Frank Steinbach of 2836 Lowe avenue, beloved husband of Margaret Tirjer Steinbach, dear father of Frank Jr., Joseph, Marie Blank, Pvt. John, Lt. Edward, U. S. A. A. F., and Lt. Frederick Steinbach, U. S. A. A. F. Funeral Thursday, 9 a. m., from funeral home, 712 W. 31st street, to St. Anthony's church. Interment St. Mary's cemetery. Information, Victory 1158.

STOLFA—Anton R. Stolfa, 1500 S. 61st court, Cicero, dearly beloved husband of Frances [nee Kasal], fond father of Frank, Joseph, and Lt. [j. g.] Anton J., U. S. N. R., and Bertha Kral, brother of Frank, Joseph, and Frances Janacek, six grandchildren. Funeral Thursday at 2:30 p. m. at chapel, 6301 Cermak road, Berwyn. Interment Bohemian National cemetery. Berwyn 8240.

STROM—Pepi Strom of 1348 N. St. Louis avenue, beloved sister of John, loving aunt of Sally, Al, and Lorraine Metz, Stanley and Hilda Balik, Harry and Frieda Strom. Funeral Thursday, Nov. 9, 2 p. m., at chapel, 2235 W. Division street.

THEISEN—Joseph Theisen of 4235 S. Wentworth avenue, beloved brother of Gertrude Anne Fabler, and Elizabeth Rhomberg, fond uncle of John Filz. Funeral Friday, 9 a. m., from funeral home, 712 W. 31st street, to St. George's church. Interment St. Mary's cemetery. Information, Vic. 1158.

TIMPE—Mollie Timpe, late of 4012 Eddy street, beloved wife of George Timpe, fond mother of George W. Timpe Jr. and LeRoy Charles, grandmother of Patricia Ann and LeRoy Jr. Resting at chapel, 3834-36 Irving Park road, where services will be held Wednesday, 2 p. m. Interment Acacia Park.

TOLES—Arthur Raymond Toles, 7331 S. Michigan avenue, Nov. 7, 1944, beloved husband of Juanita D. Toles. At chapel, 63d and Harvard, where services will be held Friday, Nov. 10, at 8 p. m., under the auspices of Rainbow lodge, No. 972, A. F. & A. M. Interment private.

TOOHEY—Margaret M. Toohey. Funeral from chapel, 4542 Ravenswood avenue, Thursday, Nov. 9, at 9 a. m., to St. Vincent's church. Interment Calvary cemetery.

TUTTLE—Charles R. Tuttle, at the Webster hotel, Chicago, late of Concord, N. H., devoted husband of Fannie Carter Tuttle. Resting at chapel, 200 E. Erie street, Chicago, where services will be held Wednesday at 2 p. m. Interment Thursday, Fairmont cemetery, Denver, Colo. Please omit flowers.

VACCHIANO—Ferdinando Vacchiano of 5754 S. McVicker avenue, beloved husband of Antoinette, nee Stringilo; fond father of Ignatius, Pvt. Carmen, Pvt. Frank, Pvt. James, U. S. A., and Mrs. Carmella Kelly. Funeral from chapel, 2509 W. Harrison street, Thursday, Nov. 9, 8:45 a. m., to St. Symphorosa and Her Seven Sons church. Burial Mount Carmel. Nev. 2828.

VAVRINEK—Marie J. Vavrinek [nee Smidl], of 5643 W. 23d street, dear mother of Sophie Konfrst, Frank, Bohumil, and Henry O., 16 grandchildren and 14 great-grandchildren. Funeral Thursday, Nov. 9, at 2 p. m. at chapel, 5128-30 W. 25th street. Interment Bohemian National. Member of Irving Park chapter, No. 707, O. E. S. Cicero 80.

WOLCOTT—Frederick Lyle Wolcott, Nov. 6, 1944, Libertyville, Ill., husband of Elizabeth Alexander Wolcott. Funeral service and interment Kansas City, Mo.

TERMS OF SUBSCRIPTION OF THE TRIBUNE.

Order for mail subscription must be accompanied by remittance to cover.

Rates in Illinois [outside Chicago], Indiana, Iowa, Michigan, and Wisconsin:

Daily, without Sunday, one year, $5.00; six months, $2.50; three months, $1.25; two months, $1.00; one month, 50 cents.

Daily, with Sunday, one year, $12.50; six months, $6.25; three months, $3.15.

Sunday only, one year, $7.50; one month, $1.00.

Rates of subscription in postal zones 3 and 4 [measured from Chicago] outside of Illinois, Iowa, Michigan, and Wisconsin:

Daily, without Sunday, one year, $7.50; one month, $1.00.

Daily and Sunday, one year, $15.00; one month, $2.00.

Rates of subscription to zones 5, 6, 7, and 8 [measured from Chicago], Canada and Mexico:

Daily, without Sunday, per year, $12.00; one month, $1.50.

Sunday only, one year, $7.50; one month, $1.00.

Daily and Sunday, one year, $19.50; one month, $3.50.

Foreign: Daily Tribune only, $25.00 per year, with Sunday, $42.00 per year.

Give postoffice address in full, including county and state. Remit in express money order, draft or in registered letter at our risk to The Tribune company, publishers, Tribune Square, Chicago.

We cannot be responsible for currency sent thru the mail.

Persons wishing to take The Tribune by carrier may order it by postal card or telephone Superior 0100. When delivery is irregular make complaint.

All unsolicited manuscripts, articles, letters, and pictures sent to The Tribune are sent at the owner's risk and The Tribune company expressly repudiates any liability or responsibility for their safe custody or return.

MEMBER OF THE ASSOCIATED PRESS.

The Associated Press is expressly entitled to the use for publication of all news dispatches credited to it or not otherwise credited to this paper, and also to the local news published herein.

All rights of republication of special dispatches herein also are reserved.

Chicago Daily Tribune.
THE WORLD'S GREATEST NEWSPAPER

BEGIN MAILING NEW FORMS ON TAX EXEMPTION

Employes Must File Claims by Dec. 1.

Blanks for the new exemption certificates which all employes subject to the pay roll withholding tax are required to file by Dec. 1 will be mailed to employers beginning next week, Collector of Internal Revenue Harrison said yesterday. Altho many employers in the northern Illinois district already have obtained the revised W-4 blanks by calling for them at the collector's office, the work of getting some 3 million of the new certificates on file is far from complete.

Carter H. Harrison.

Each employer will receive eight blanks in the first mailing, plus a requisition form for as many additional blanks as he may need. Approximately 105,000 companies in this revenue district are subject to the requirement to withhold taxes from employes' pay.

Mail distribution of the blanks awaited receipt from Washington, D. C., of a supply of the circulars of instructions to employers regarding changes in the withholding provisions, effective Jan. 1.

Employe Urged to Protect Self.

It is important to all employes that they obtain, fill out, and return to employers the new certificates on or before Dec. 1. Unless this is done, employers are required to withhold taxes from wages without exemption so far as the surtax is concerned.

The old exemption certificates and withholding rates remain in effect until Jan. 1, altho the new rates will rule in computing the 1944 tax liability in income tax returns next March 15. Differences between the tax withheld this year and the amount due will be adjusted when the returns are filed.

The changed withholding rates and exemption credits, effective Jan. 1, made necessary the new exemption certificate. On it the employe will claim the number of withholding exemptions to which he is entitled for 1945, determined as of Jan. 1.

How Exemptions Are Computed.

The law provides these withholding exemptions: one for the tax payer, one for husband or wife unless the husband or wife is claiming the exemption separately, and one for each dependent.

Under the percentage method of figuring the tax, each exemption amounts to $556 annually, prorated to pay roll periods. If the wage bracket tables are used, the column in which the tax is shown depends upon the number of exemptions claimed.

In compiling income tax returns, each surtax exemption is $500. Other credits and allowances account for the larger figure used in determining the withholding tax.

A dependent is defined as a person with less than $500 gross income for the year, more than one-half of whose support must have been received from the taxpayer, to whom he must be a near relative. Cousins, for example, do not count.

Here Are Withholding Rates.

New withholding tax rates follow:

For the normal tax, 2.7 per cent of the amount by which the total wage payment exceeds one withholding exemption, regardless of how many exemptions are claimed against the surtax.

For the first bracket of the surtax, the levy is 18 per cent of the amount by which total wages exceed total exemptions claimed.

The second surtax bracket, beginning on taxable earnings in excess of $2,224 annually prorated to pay roll periods, carries a levy of 19.8 per cent.

Another approaching date of interest to taxpayers is Jan. 15, the due date for the final instalment of the estimated 1944 tax. This applies to those taxpayers required to file declarations of estimated tax. The deadline for this last amendment to earlier declarations was extended from Dec. 15. Final returns will be due on or before March 15.

CHICAGO LIVE STOCK

Hogs—Receipts, 2,000; shipments, 1,500.
Bulk of sales ..... $14.00@14.60
Month ago ..... 14.00@14.75
Year ago ..... 13.60@13.80
Top yesterday, $14.65; average, $14.40.
Cattle—Receipts, 8,500; shipments, 2,500.
Bulk of sales ..... $14.50@17.75
Month ago ..... 14.75@17.75
Year ago ..... 14.00@16.00
Top yesterday, $18.35; average, $16.10.
Sheep—Receipts, 7,500; shipments, 1,000.
Bulk of sales ..... $13.75@14.25
Month ago ..... 13.75@15.00
Year ago ..... 13.25@14.25
Top yesterday, $14.40; average, $14.00.
Receipts include 8,600 hogs, 500 cattle, and 4,500 sheep direct to packers.

WHAT THEY EARNED

Net earnings reported by corporations yesterday follow:

	Nine Months Ended Sept. 30. 1944.	1943.
Confl Oil	$ 8,767,077	$10,453,051
Per share	1.87	2.23
K C Pub Service	954,657	1,219,961
Timken Rol Bearing	4,611,926	4,912,523

Customer Research
Surveys to determine post-war customer and dealer requirements.
FRY • LAWSON & CO.
CONSULTING MANAGEMENT ENGINEERS
135 SOUTH LASALLE ST. • CHICAGO

Republic Tells Vast War Job, Casts Lie at Profiteer Charges

Republic Steel corporation, the nation's third largest producer, built or installed at the request of governmental agencies 42 Defense Plant corporation projects, including a complete steel mill in Chicago, at a total cost of more than 200 million dollars, the corporation disclosed yesterday in a booklet, "Republic Goes to War."

The booklet also answered charges of war profiteering with its record of much lower profits on sharply increased production. It recounted the number of efficiency awards received from various branches of government, and commented favorably on the workmanship of women in steel plants.

"Greatest Single War Project."

The Chicago mill, complete from ore docks to finishing mills, was described as "probably the greatest single war project in the United States" and the only one of its kind in the country and perhaps the world. Its production is used for aircraft, guns, tanks, landing craft, shells, and a score of other military necessities, the booklet said.

Facilities include a 1,275 ton blast furnace, 75 coke ovens, four 200 ton tilting type open hearth furnaces, and nine 70 ton electric furnaces. The entire plant has almost 53 acres under roof.

Up to Sept. 1, the new blast furnace produced 16,516 tons of pig iron, the open hearth furnaces 160,000 tons of steel, and the electric furnaces 198,000 tons of steel. Republic's over-all steel output rose from 4,817,867 tons in 1939 to 8,651,263 tons in 1943.

Here Is Profit, Output Record.

The booklet said Republic's earnings had declined during the war years, despite statements of certain individuals and organizations that the steel industry reaped huge war profits.

"Net earnings of Republic in 1942, 1943, and 1944 averaged 12½ million dollars in comparison with an average of 18½ million in 1939, 1940, and 1941," it said. "While volume of business in the war years increased 57 per cent, earnings declined 32 per cent. In face of this large increase in business Republic realized only 2 cents profit on each dollar of sales in comparison with 5 cents in the years before the war."

Apprehension Uncalled For.

Discussing women's performance in the steel plants, the booklet said:

"Any apprehension over women in steel plants was uncalled for. The women did a magnificent job. They worked earnestly and enthusiastically on assignments within their strength and so relieved many a man for other work and took the places of men who went into military service."

The performance of Republic's employes was recognized by the army and the navy and the maritime commission, the booklet said.

Investors' Guide

Wednesday, Nov. 8, 1944.

(Copyright: 1944: By The Chicago Tribune.)

MATHIESON ALKALI.

Please inform me what reasons are given for this year's decline in earnings of Mathieson Alkali works.—W. R.

The drop in earnings in the first nine months of 1944 to 85 cents a common share from $1.08 a year ago was attributed by E. M. Allen, chairman, to increases in wages, cost of materials, and research expenses. The company's plants ran at full production and prices were stationary.

A relatively high proportion of earnings is regularly absorbed by depreciation and depletion charges. For the nine months this year these totaled $1,375,344, compared with net income of $828,801, and such charges have exceeded net income each year for many years. These reserves are an apparent factor in building up net working capital from $1,767,000 in 1934 to $7,207,000 at the end of 1943.

On an annual basis net income in recent years has ranged from a low of $1.01 in 1938 to a high of $1.90 in 1941. The 1943 profit was equal to $1.34.

Altho research expenditures are not itemized, the company has been active in such work. A few months ago it announced the development of a new type of synthetic rubber.

SEC HEARING SET ON BIG UTILITY'S SIMPLIFICATION

Philadelphia, Pa., Nov. 7 (AP).—A bearing on the American and Foreign Power company plan of simplification will be held Dec. 12, the securities and exchange commission said today.

Foreign Power, a major subsidiary of Electric Bond and Share company, would simplify its capital structure by substituting no par value common stock and debt for outstanding notes and four stock issues.

In addition "a more fair and equitable" distribution of voting power and settlement of claims and counter-claims among Bond and Share, Foreign Power, and their respective security holders is proposed.

Winnipeg Rye Futures Edge Up in Slow Trade

WINNIPEG, Man., Nov. 7 (AP).—With United States markets closed for election day, Winnipeg trading in rye futures was dull. The close was ⅛ to ¼ cent a bushel higher, with December at $1.08⅞. More than 1 million bushels of wheat and coarse grains were sold in the cash market.

FRUITS AND VEGETABLES

Price ranges in less than carlot quantities on the Chicago wholesale market as quoted by the WPA:

Apples, bu., Mich.	$2.50	to $3.00
Beans, bu., Ill.	3.75	to 4.25
Beets, bunch, Ill.		.04
Cabbage, cr., Ill.	1.25	to 1.35
Carrots, bunch, Ill.	.03	to .03½
Cauliflower, cr., Mich.	2.00	to 2.50
Celery, ½ cr., Mich.	3.25	to 3.50
Cucumbers, bu., Ariz.		8.25
*Grapefruit, box, Tex.	2.78	to 3.99
Lettuce, cr., western	4.00	to 4.50
Onions, sack, Ill.		1.00
Peas, bu., Cal.		†4.49
Peppers, bu., Tex.	3.25	to 3.50
Radishes, bunch, Ill.		.04½
Tomatoes, lugs, Cal.	4.25	to 5.50
*Oranges, box, Cal.		†5.81

*Auction sales. †Ceiling.

FOUNDED 1913
THOMSON & McKINNON
SECURITIES • COMMODITIES
231 South La Salle Street
Phone: CENtral 5775
11 Wall Street, New York
Branches in 32 Cities
Write for our weekly Stock Survey
Members New York Stock Exchange and other principal exchanges

2 AMERICAN GAS UNITS IN INDIANA PLAN TO MERGE

Philadelphia, Pa., Nov. 7 (AP).—A plan for the recapitalization of Indiana General Service company, Marion, Ind., and its dissolution after merger with Indiana and Michigan Electric company, South Bend, was filed today by the two companies and their parent, American Gas and Electric company.

American Gas will surrender 24,347 shares of Indiana General 6 per cent preferred stock in exchange for an equal number of $100 par value common shares, and pay $65,300 for 653 more common shares.

Indiana General then will retire its 15,364 preferred shares held by the public at $110 and amend its charter to state its capital structure at 54,000 common shares.

After Indiana General is merged into Indiana and Michigan, American Gas will surrender to the merged company all outstanding common shares of Indiana General for 55,000 common shares of Indiana and Michigan. Indiana General will then be dissolved and Indiana and Michigan will then retire $6,500,000 of Indiana General bonds.

WLB UPHOLDS UNIFORMITY IN VACATION PLANS

Washington, D. C., Nov. 7 (AP).—The war labor board today announced it had upheld the right of employes to make vacation plans uniform in various plants. Its unanimous decision approved voluntary vacation plans submitted by Interwoven Stocking company, for its Morristown, Tenn., mill and the Geneva [Utah] Steel company, a subsidiary of United States Steel corporation.

"We believe that this policy will be conducive to stabilization because it now will prevent disturbance of existing standard vacation plans of corporations operating on a nation-wide basis," said J. Holmes Davis and Walter T. Margetts, industry members, in the opinion.

The board reversed its Atlanta regional board in the Interwoven case, upholding regional boards in Cleveland and Philadelphia, which in similar cases involving Interwoven mills in West Virginia and Pennsylvania, approved the plan on the basis of 2 per cent of total earnings as one week's vacation pay.

Chicago Insurance Men to Get Bond Sale Award

In recognition of its war bond selling activities, the Chicago Association of Life Underwriters will be honored tomorrow in New York City at a meeting of the American Trade Association Executives. Secretary of Commerce Jones is scheduled to confer the award, the first in the local association class.

U. S. TREASURY STATEMENT

	Nov. 4, 1944.	Nov. 4, 1943.
Receipts	$ 97,638	$ 151,573
Expenditures	389,320	280,385
Net balance	9,383,915	18,574,196
Working bal inc.	8,621,038	17,811,481
Customs rec mo.	3,808	4,647
Receipts fisc year	12,927,811	12,824,195
Expdtrs fisc year	33,384,832	30,842,386
Excess of expdtrs.	20,457,020	18,318,191
Total debt	211,960,630	169,222,460
Inc over prev day	28,343	.....
Gold assets	20,725,796	22,116,162

WITHDRAWS APPLICATION.

The securities and exchange commission has permitted the Seattle [Wash.] Gas company to withdraw its application for an order declaring that it is not a subsidiary of Portland [Ore.] General Electric company.

2 Stock Lists for IMMEDIATE Action

160 Stocks to Sell for tax losses. These stocks have declined sharply in past 6 months, allowing short-term deductions in incoxe tax returns.

100 Stocks for Replacements. Most favorably regarded in the best 18 best situated industries. Many also offer excellent current income.

$1 For both these important lists, tear out and mail ad with your name and address and $1. FREE with this offer, next 4 issues of THE OUTLOOK, a Service for Investors.

Offer open to new readers only

Standard & Poor's Corporation

The Largest Statistical and Investment Advisory Organization in the World.

345 Hudson Street New York 14, N. Y. 481-C

STEEL CAPACITY RAISED 15 PCT. IN FOUR YEARS

Cost of Expansion Tops 2 Billions.

The steel industry in a little more than four years has increased its annual steel making capacity almost 12½ million tons, or more than 15 per cent, the American Iron and Steel Institute said yeserday. This expansion of output, which was begun in January, 1940, on an emergency basis, is equal to 80 per cent of the British industry's entire output, the organization added.

The program "which ranks among the greatest industrial construction undertakings of all time," was accomplished thru the expenditure of government and industry funds totaling more than 2 billion dollars, it said.

Federal Aid Substantial.

"Approximately 1 billion 63 million dollars in government funds were invested during the period of war time expansion," the institute said. "Over the same period, the industry itself spent 1 billion 151 million dollars in expanding and modernizing plants.

"The industry's expenditures for expansion began in 1940. Somewhat over a year later, after the government sponsored program was authorized, began the flow of government funds beyond those supplied directly by the military. For the bulk of the government financed construction, funds were provided thru the Defense Plant corporation."

Steelmaking capacity on July 1 was rated at 94,054,550 tons of ingot and steel for castings a year, compared with 81,619,500 tons on Jan. 1, 1940, and 88,569,970 tons on Jan. 1, 1942.

Blast furnace capacity for producing pig iron and ferro-alloys on July 1 was rated at 68,446,310 tons annually, an increase of more than 12,700,000 tons since January, 1940. Both blast furnace and steel capacities in 1940 represented substantial increase over levels of the first World war and were far above maximum peace time demand.

Blast Furnace Output Up.

By January, 1942, blast furnace capacity had been increased, almost entirely by private funds, to nearly 60,393,980 tons.

On Jan. 1, 1944, blast furnace capacity was 67,391,270 tons a year, and steel capacity was 93,652,290 tons. Nearly all remaining expansion projects were completed in the first half of 1944.

Capacity figures as of July 1 reflected these additions and took into consideration reductions in capacity of older furnaces which no longer could be operated at emergency pressure.

Lift Import Restrictions Over Ore and 38 Foods

Washington, D. C., Nov. 7 (AP).—Import controls were ordered lifted tonight from 53 commodities, including iron ore, fir, pine, and 38 food items. Simultaneously it was announced that the war food administration will assume the import regulation of certain foods previously controled by the WPB. Unground pepper, black or white, was ordered under import restrictions for the first time.

POPULATION ON FARMS SLUMPS 4 MILLIONS IN LAST FOUR YEARS

Washington, D. C., Nov. 7 (AP).—The nation's farm population slumped 4,748,000 in the last four years, the department of agriculture said today. It estimated that last January 25,521,000 persons were living on farms, against 30,269,000 in January, 1940.

Half the decrease occurred in 1942, the bureau of agricultural economics said, when the drain of farm residents into war industries and military service was heaviest.

A breakdown showed these changes in the last four years: A net loss of 1,650,000 to the services, a net loss of 4,660,000 persons of both sexes in all ages who either moved away from farms or who are living on places no longer regarded as farms, and a net gain of 1,562,000 thru the excess of births over deaths.

Chicago, Burlington & Quincy Railroad Company
First and Refunding Mortgage 3¾% Bonds, Series of 1974
Price 100¾ to yield about 3.71%
We recommend this mortgage bond of one of the country's strong railroads. The "Burlington" has paid dividends in every year since 1862. Issuance subject to Interstate Commerce Commission approval.
Descriptive circular on request
Price subject to market change
A. G. Becker & Co.
INCORPORATED
120 South La Salle Street
Investment Banking for over Fifty Years

"He says if he can get her on the plane, he will bring 'Myrtle' home with him. Now, she might be anything from a wife to a baby gorilla!"

Light Receipts Push Hogs to 10 Day Peak

Abnormally small receipts sent the market for hogs to a 10 day peak yesterday in the Chicago stock yards. All except the heaviest hogs, held down by an OPA price ceiling of $14 per 100 pounds, made new advances of 15 to 25 cents which brought the top to $14.65, within 10 cents of the highest level any hogs are permitted to sell under the dual ceiling trading.

The sharp curtailment of supplies was attributed to last week's break as well as farmers' staying home to vote. Only 37,500 hogs arrived in Chicago the first two days this week, a decline of 26 per cent from last week and 59 per cent less than a year ago.

The 20 largest markets received 59,000 fewer than a week earlier and 121,000 fewer than in 1943.

Average Far Above Year Ago.

Chicago buyers paid an average of $14.40, 15 cents more than on Monday and 60 cents above last week's low. The average stood 70 cents higher than a year ago and compared with $14.20 two years ago.

The $14.65 top was paid for selected 200 to 230 pound spring pigs. Most good 190 to 270 pounders brought $14.40 to $14.60.

Late weakness cut the top to $14.55 on closing trades and about 2,000 hogs were unsold. Almost all butchers and sows weighing more than 270 pounds sold at their $14 ceiling.

Many Unsold in Late Weakness.

Best steers met good demand at steady to strong prices, but others were slow and barely steady. Most sales were at $14.50 to $17.75, with $18.35 the top. Steady to strong prices prevailed for beef cows, canners, and cutters. Calves were weak and bulls strong to 25 cents higher. Lambs sold steady for the eighth straight day, with $14.40 the top.

Business Group Pledges 'Allegiance' Before Vote

Silverton, Ore., Nov. 7 (AP).—Silverton business men made certain today of post-election harmony. As voters entered polling booths they signed a statement pledging "allegiance to you, our President elect, whoever you may be." The signed statement will be sent to the victorious nominee.

Business Failure Total Second Lowest on Record

New York, Nov. 7 (AP).—Commercial and industrial failures last week, totaling 11, were the second fewest on record for any week, Dun & Bradstreet reported. There were 15 the preceding week and 42 a year ago.

GEORGESON & CO.
52 WALL STREET, NEW YORK 5
★
Reorganizations

People and Events

The Manufacturers Screw Products company will open the plant's sixth war loan drive at a luncheon tomorrow for returned veterans of the navy and marine corps. Awards to employes for production ideas will be made by B. J. Sackheim, president.

E. P. Cole has been appointed chief passenger agent for American Airlines at the Chicago airport, George Whittlesey, station manager, announced.

The Chicago chapter of the American Society for Metals will meet in the Chicago Bar association Thursday to hear Leon C. Bibber, welding engineer of Carnegie-Illinois Steel corporation.

The formation of War Contract Termination Associates, with offices at 33 N. La Salle st., was announced by John H. Bowles, managing director, who recently was with the Chicago ordnance district of the war department. The firm will act as consultant on war contract terminations.

Dr. V. I. Komarewsky, research professor of chemistry at the Illinois Institute of Technology, will address the Western Society of Engineers next Monday night at the society's headquarters, 205 Wacker drive.

Harold D. Conklin has been appointed manager of the electric range division of the Admiral corporation. He formerly was manager of the range and water heater division of the Edison General Electric Appliance company.

Thomas Leeming, senior member of the legal firm of Eckert & Peterson, Chicago, has been elected a director of the Franklin Life Insurance company, Springfield, President Charles E. Becker announced. J. V. Whaley, director of agencies, and R. A. Frederick, secretary, also have been elected to the board.

Joseph T. Mackay, president of Mergenthaler Linotype company, was honored with a dinner in New York marking the beginning of his 50th year with the company. The company announced it had endowed a scholarship in printing in his name at Carnegie Institute of Technology, Pittsburgh, Pa.

Markets Reopen

Securities and commodity markets, other than live stock, were closed yesterday for election day. They will be open as usual today.

Security Buyers
There is nothing complicated about opening an account with us for the purchase or sale of securities, either for cash or on a conservative margin. You are invited to phone or visit any of our offices and without obligation discuss the details with one of our qualified representatives. If more convenient, accounts may be opened by mail.
Paul H. Davis & Co.
Members of Principal Stock Exchanges and Chicago Board of Trade
10 South LaSalle Street, Chicago 3
Franklin 8622
INDIANAPOLIS • ROCKFORD
ESTABLISHED 1916

LOOK for Social Settlements Church Organizations IN THE RED BOOK
Chicago's Classified Telephone Directory

Packard Plant Shut in Union Racial Dispute

Detroit, Mich., Nov. 7 (AP).—The Packard Motor Car company said today it had closed its entire plant, which employs some 39,000 persons, because a dispute involving several hundred metal polishers had produced an "unbalanced material condition" which made impossible the production of aircraft and marine engines.

International representatives of the United Automobile Workers [CIO], which has a working contract with the company, have been attempting to settle the dispute ever since the polishers walked off their jobs Friday night, a company spokesman said.

Same Group Strikes Again.

Production was not hampered over the week-end because no work was scheduled for Saturday, the spokesman said, but on the night shift Monday the same group again walked out. He said it would be impossible to operate the plant until the polishers return.

The company spokesman described the dispute only as involving a refusal of the polishers to "abide by the union's contract."

Object to Promoting Negroes.

George F. Addes, secretary-treasurer of the CIO-UAW international union, said the dispute centered on objection of the polishers to the upgrading of Negro workers to the position of metal polishers. Urging the polishers to return to work, Addes said "the union will not tolerate any violation of its constitution, which calls for fair treatment regardless of race."

Eight thousand CIO-UAW workers resumed production at Continental Motors corporation and the Freuhauf Trailer company. At Continental 7,000 had been idle several days because of a strike over an incentive pay system. The Freuhauf workers agreed to submit the discharge of two employes to collective bargaining procedure.

SEARS REPORTS 15.4 PCT. RISE IN OCTOBER SALES

Sears, Roebuck & Co. yesterday reported sales in October rose 15.4 per cent from year ago volume to $102,023,805, an all-time record for October volume and the largest single month's business thus far in its fiscal year, which began Feb. 1. Representing the third highest volume for any month, it was surpassed in December, 1941, by sales of $119,069,477, and in December, 1942, when $106,940,659 was reported. Nine months' sales to Oct. 31 were $711,382,330, up 13.7 per cent.

Walgreen company sales last month totaled $10,063,050, a gain of 3.5 per cent over the $9,723,222 in October, 1943. Sales in the first 10 months of this year were $97,180,190, up 5.9 per cent from the $91,802,481 in the corresponding 1943 period.

Butler Brothers reported consolidated sales in October totaled $11,760,492, up 9.63 per cent from a year earlier and a high for any month this year. Ten months' sales to Oct. 31 aggregated $97,993,704, 2 per cent below the 1943 corresponding period.

BUICK TO RAISE RATE OF PLANE ENGINE OUTPUT

Army Orders Two New Types.

The Buick Aviation division of the General Motors corporation plans accelerated production of airplane engines at its Melrose Park and Flint, Mich., plants, Harlow H. Curtice, general manager, disclosed yesterday. He said that the Buick plants have turned out their 60,000th Pratt and Whitney twin Wasp engine.

Harlow H. Curtice.

To turn out these engines, which total 72,000,000 horsepower, the plants operated at a high rate thruout the summer. At one time it said output was exceeding 3,300 engines a month. The accelerated output is necessary to meet new schedules set by the army air forces.

Horsepower Is Increased.

The new army orders cover two new types of Pratt and Whitney engines of increased horsepower. One is for Liberator bombers and the other will power big Douglas C-54 military transports of the type built at the Douglas Chicago plant.

Curtice said that the tooling up for the new engines, which required more than 1,200 new machines, did not interfere with regular production of the original engines. The new engines are expected to give the Liberators greater ceiling and range and generally improved performance.

57 Missions; Same Engines.

Reports from the front confirm the good work done by Buick employes, Buick officials said. An outstanding record was reported for the Liberator "Midge," operating with the 8th air force in England, whose four Buick built engines have accumulated a total of 618½ hours —57 missions—without a change. Of the hours flown, 376 4-10 hours were operational missions when the pilot was not able to "nurse the engines along" or to handle them so as to get maximum life.

Exhibition of Fiber Glass Electric War Items Open

An exhibit of specially designed electrical equipment for warships and planes and industrial installations in which glass fiber was used was opened in the Medinah club yesterday under the auspices of Owens-Corning Fiberglas corporation. The exhibit will be open daily thru Friday, F. L. Myers, Chicago branch manager of the company, said electrical manufacturers of the Chicago area made many contributions to the exhibit.

Libby, McNeill & Libby
(A Maine Corporation)
3% Serial Debentures
Dated May 1, 1944 Due May 1, 1959
Price 105 to yield approximately 2.58%
(Plus accrued interest)
The offering of these Debentures is made only by Prospectus, copies of which will be furnished on request.
Glore, Forgan & Co.
Members of New York and Chicago Stock Exchanges
135 S. La Salle Street • Chicago 3 • ANDover 3000

WANTED: MEAT PLANT SUPERINTENDENT
Large food company has Chicago opening for manager of medium-sized meat packing plant. Must have experience in slaughtering and processing cattle, hogs, sheep. Experience not necessary in live stock buying or dressed meat sales. Permanent with attractive salary. Give details on age, education, experience and earnings.
WRITE BOX K A 459, TRIBUNE

DISPLAY MANAGER
National retail organization seeking display manager doing outstanding job, to be trained for post-war planning and display work on scale far broader than "display" ordinarily indicates. Basic knowledge construction applied store fixtures and minor building alterations; make rough plans to guide draftsmen; ability to handle help and discuss problems with executives. Real opportunity. Replies confidential.
ADDRESS K A 434, TRIBUNE

EXECUTIVE AVAILABLE
On November 15th. A man with 15 yrs'. sales management and merchandising experience. Past few years devoted to developing war time and post-war sales management and sales training programs for leading companies. Desires position with sound established firm. Earnings potential of five figures.
Address K A 474, Tribune.

ESTIMATOR
TOOL-DIE PRODUCT
First Class man required in expanding organization. Must have knowledge of sheet metal, also tools, dies and fixtures. Labor and material.
Post War Possibilities
ADDRESS K A 331, TRIBUNE

Assistant-Master Mechanic
Old established company. Well formulated post-war program. Requires first-class man on tool and die design, methods, processing and plant layout in its expansion program. North Chicago plant.
Excellent Opportunity
Furnish References and Recent Photo
ADDRESS K A 332, TRIBUNE

JUNIOR ACCOUNTANT
Permanent position. Excellent post-war future in large progressive manufacturing company. State age, education, experience and salary desired.
ADDRESS K A 380, TRIBUNE

COLO, NEW MEX, WYO.
Mr. Manufacturer: An old time Manufacturers' Agency desires additional lines for above territory. Broad sales experience, wide acquaintance good producers. Prefer metal items, heavy line.
Address K A 371, Tribune

CHEMISTS
Large national company has opening for graduate chemist or chemical engineer for sales and field development work. Age 27 to 31. Good salary. Permanent position.
ADDRESS K A 374, TRIBUNE

STAFF AUDITOR
College education desirable, but not necessary. To do special audit work out of office of Treasurer of large mercantile organization. Excellent post-war future. In replying give starting salary, age, experience and education.
ADDRESS K A 435, TRIBUNE

WELL ESTABLISHED Chicago Manufacturer is seeking several Men for Key Positions.
Production-Plan. Engr.
Production Foreman
Sr. Tool Engineer
Tool Designer
Development Engineer
Standards Engineer
Junior Accountant
Telephone Randolph 9035 for full information

Exceptional Opportunity for Range and Oven Buyer with Know-How
Large distributor and Hotel and Restaurant Supply jobber wants high quality buyer or assistant buyer for Range and Oven Dept. Marvelous life-long future. Every possible security for active go-getting man in our post-war expansion program. Salary, bonus and profit-sharing plan for right man. Give details, personal earnings, and experience. Edward Don & Company, 2201 S. La Salle St.

MACHINE DESIGNER
Must have at least 10 years' experience. Some knowledge of tools, dies, jigs, and fixtures. Post-war opportunity. Good working conditions. Answer giving all details.
ADDRESS K A 475, TRIBUNE

BROTHERS FROM WINNETKA FIGHT JAPS TOGETHER

Go Thru Campaign on Peleliu Island.

PELELIU, Palau, Islands—[Delayed].—The tow-headed Reed brothers, of 211 Woodlawn av., Hubbard Woods, Winnetka, Ill., were going to take it easy this time.

Veterans of Guadalcanal and New Britain, marine Pvt. Leonard Reed, 24, and Corp. Roy Reed, 22, argued on the ship coming in that they'd just about run out of luck. On Peleliu they'd keep their heads down.

"Aw, those fellows been talking like that ever since I've had 'em," said their sergeant. "Keep an eye on 'em—they get into more hot spots than any other two mortals I've ever seen."

Japs Aren't the Same.

This campain is over and the Reed brothers are in just about the same shape they were the week after Pearl Harbor, when Leonard and Roy joined up. You couldn't say the same thing for the Japs they met.

Those plans for cautious behavior went overboard about the time their amphibian tractor ground across the reef and dumped them on shore.

"Everything seemed to happen at once," Leonard said. "A mortar shell hit the tractor as we piled out of it. The Japs opened up on us with a machine gun from a pillbox about 50 yards away."

Snipers Open Up.

With other marines, including one with a flame thrower, the Reeds worked their way along the beach until they were close to the Jap nest. The flame thrower heated the pillbox and four Japs charged out. The marine rifles cut them down before they'd gone 10 feet.

"Snipers opened up from all around," Roy said, "and it was every man for himself. All I wanted was a nice comfortable foxhole where I could take it easy. The Japs didn't see it that way."

That first day and night when the marines were battling to carve out a narrow beachhead under a hail of mortar and sniper fire, the Reed brothers worked on mop up squads, as stretcher bearers and ammunition carriers. The second day they went to their separate jobs, Leonard as a stretcher bearer from the front to the beach aid station, Roy as armorer for light artillery pieces.

Leonard worked without sleep until late in the afternoon of the third day.

Runs Into Barrage.

"Place a wounded man on the stretcher," he said, "run until you'd drop, then get up and run some more. Every time I'd feel like quitting I'd think of the kids I was carrying."

And finally he got his rest.

"I was on my way back to the lines, across the airport," he said, "when the Japs started throwing a heavy barrage in front of us. We turned back and the barrage started to 'walk' our way. We ran and the barrage 'ran.' I dived for a foxhole on the edge of the airport and a shell went off at my feet. I landed on the three guys in the foxhole. They broke my fall."

Their outfit was relieved in the final stage of the campaign. Roy was writing a letter to their parents, Mr. and Mrs. L. H. Reed. It was his turn, he explained. Their father is captain of the First National Bank of Chicago police force.

"This is to tell 'em we're okay," Roy said. "Really wouldn't have to write it tho. They know we're all right, we promised to be careful."

HONOR YANK WHO TRIED TO RESCUE BURNING TANK

HDQ., ARMY FORCES, PACIFIC OCEAN AREAS, Nov. 7 (AP).—Sgt. John J. "one-man-gang" O'Hara of Little Falls, N. J., has been awarded the silver star decoration for repeatedly sending his tank, under fire, behind enemy lines in a vain attempt to rescue his platoon leader and the latter's crew, trapped in their burning tank on Saipan.

"Sgt. O'Hara's platoon leader and his entire crew were cut off behind the Japanese lines," said the award. "On six occasions that day he took his tank deep into the Japanese lines and dismounted, making a personal reconnaissance on foot, under fire, trying to determine their location.

"Late in the afternoon he discovered the body of the officer and two bodies of the crew members and the burned out tank." The platoon leader was Lt. Louis W. Fleck, Racine, Wis.

ILLINOISAN ONE OF BUSIEST MEN IN PEARL HARBOR

PEARL HARBOR, T. H.—When Joseph M. Sharp, World War I. veteran of Casey, Ill., signed up for a pipefitter's job here a year and a half ago he had no idea he'd turn out to be one of the busiest men in the navy yard.

Besides his regular work he holds several other positions of responsibility. Foremost are the presidency of the State of Illinois club, the largest such organization in this major housing area of 10,000 war workers, and acting commander of the Pearl Harbor American Legion post.

One of his first acts was to participate in a formal ceremony at the area's Hall of Flags, where, with military dignitaries present, the Illinois state flag was hung in an honor position. Later he was made chaplain of the club.

YANKS IN INDIA TURN A SQUALID HOUSE INTO CLUB

AN AIR SERVICE COMMAND BASE IN INDIA.—Western civilization was introduced in India's Assam valley in one week. This feat was accomplished by a squadron of air service command enlisted men. They transformed a dilapidated bamboo house into an enlisted men's recreation club.

It all started after months of living in a monsoon flooded tent city that was bare of recreation and diversion. It was bare of everything except malaria infested mosquitoes and a persistent downpour of rain. To find relief from the montonous patter of rain on their tents they had to wallow in knee deep mud.

Recreation Needed.

Recreation was needed badly!

This service group unit of the air service command was ready and willing to service the huge transports and fighter planes. The men were proud of their issuing, monitoring, and supervision of the record air freight load sent over the "hump" to China by ATC planes, which evoked high praise from the commander of the C. B. I. [China, Burma, India] air service command.

But just as "all work and no play make Jack a dull boy," all war and no relaxation make G. I. Joe an inefficient soldier. Between war time duties, this "infantry of the air" unit wanted a place to gather, a place where they could swap stories about their families and the girls they left behind, and engage in army bull sessions about the trials and tribulations of war in another world. If they could do their talking over cool soft drinks and foaming glasses of beer, so much the better. It might even improve their conversation, they surmised.

A meeting of the squadron was held in the mess hall. A board of directors was appointed.

But there was no material. So the soldiers proceeded to adopt the famed Yank slogan, "If you don't have—improvise!"

Troops Work at Night.

With a fervor that left the natives breathless with its pace, this service group unit gave a demonstration of American teamwork and initiative that was only equalled by the finished product. Digging into a salvage dump, they came up with sheet metal for the bar, odds and ends of lumber, half cans of paint, and old door lock hasps.

After finishing their regular day time duties at the air base they gathered at the club to contribute whatever labor was needed.

The interior decorating was placed in the capable hands of a former architect. An elaborate aluminum-top bar was conceived. Staff Sgt. George J. Tranck, Chicago artist, produced several murals sharing both a local setting and a cosmopolitan one of the city the artist had left behind.

The problem of indirect lighting was solved by Pvt. Lawrence B. Larson of Esterville, Ia., an electrician who draped large coolie hats beneath the light bulbs to produce the subdued incandescence known as "atmosphere."

COLONEL KNOWS HIS PLACE: IT'S OUT IN FRONT

Western Springs Pilot 'Iron Man' of Air.

A U. S. TROOP CARRIER BASE, European Theater of Operations.—Col. William B. Whitacre, of Western Springs, Chicago suburb, a troop carrier group commander, is gaining a reputation among troop carrier units in this theater of being an iron man. The colonel, who is almost old enough to be the father of 90 per cent of his pilots, has flown in the lead aircraft of every combat mission that his veteran group has made here.

His latest "first" was to lead his group, and all others, over enemy lines with the first paratroops of the 1st allied air borne army to jump and land in Holland. The colonel had previously distinguished himself and his group by towing the first gliders that landed in Normandy on D-day.

Calls Leading a Duty.

Col. Whitacre isn't satisfied to lead his men on the first mission of any air borne invasion; on subsequent missions of his group he's always in the lead aircraft.

In the recent invasion of the Low Lands, Col. Whitacre's group was assigned the task of leading the American troop carrier units across the channel and into Holland with endless streams of gliders and resupply aircraft for four straight days.

"Why doesn't the colonel take a rest?" remarked a pilot when Col. Whitacre called all his flyers together for a briefing at his lead aircraft just before taking off for Holland with his second string of gliders two days after he had led the group into Belgium with the Paratroopers.

The colonel answers this sort of query thus:

"Flying over enemy occupied territory is no different from making a pleasure flight between New York and Chicago on Sunday afternoon. The only thing you have to worry about is that one of those Germans may get lucky with a rifle or machine gun and put a hole in your gas tank. Anyhow, when my group flies it is my duty to be in front."

During the air borne invasion of Holland while Col. Whitacre was towing a glider carrying several high ranking officers, the left engine of his plane was hit by a 50 calibre machine gun bullet. A small fire resulted. The colonel turned on a fire extinguisher, feathered his propeller and continued to the landing zone, ignoring many calls over the radio that his plane was in trouble and that he and his crew should prepare to bail out.

One of his young pilots summed up his view of Whitacre in these words:

"If the colonel goes out on all these missions, even when he doesn't have to, then I for one will follow him whenever he makes a trip to Hitler's front yard. He has what it takes."

ON SHORT WAVES

The North American Service of the BBC from London includes the following programs today. The frequencies [in megacycles] employed after 4:15 p. m. are: 11.93, 9.58, 9.82, 6.11, 7.26, 9.51, 4:30 p. m.—Front Line Family; 4:45 p. m.—News; 6:30 p. m.—Radio Newsreel; 7:00 p. m.—Bridge Builders; 8:30 p. m.—Radio theater; 11:05 p. m.—War Review; 11:30 p. m.—News reports.

COMPLETE RADIO PROGRAMS AND HIGHLIGHTS FOR TODAY

CHICAGO FREQUENCIES.

W-G-N—720	WAAF—950	WGES—1300
WIND—560	WCFL—1000	WHFC—1450
WILL—580	WMBI—1110	FM—
WMAQ—670	WJJD—1160	WGNB—45.9
WBBM—780	WJOB—1230	WBBM—46.7
WAIT—820	WSBC—1240	WDLM—47.5
WENR—890	WCRW—1240	WWZR—45.1
WLS—890	WMRO—1280	WBEZ—42.5

[M] indicates MBS, [N] NBC, [C] CBS, and [B] Blue network.

MORNING.

5:30—W-G-N—The Farm hour.
WMAQ—News; The Early Bird.
WBBM—Treasury Salute.
WIND—News; Farm Fare.
WLS—Smile-a-while show.
WJJD—Breakfast Frolic to 7 a. m.
5:45—W-G-N—Breakfast Time Frolics.
WBBM—Farm and Factory program.
WIND—Freedom of the Land.
5:50—WLS—Alexander McQueen.
5:55—WMAQ—Poultry news; Ed Allen.
6—WMAQ—Ed Allen, news reports.
WBBM—Paul Gibson program.
WCFL—Come On, Get Up!
WLS—Farm news; George Menard.
WIND—News; Yawn Patrol.
6:15—WMAQ—Town and Farm program.
WLS—Jennie Lou and Her Buddies.
6:30—WLS—Mac and Bob, music.
WAAF—Farm Folks' program.
WIND—Back to the Bible.
6:45—W-G-N—Morning News.
WMAQ—Alex Dreier, news.
WLS—Gil Hix, news.
6:55—WBBM—First Edition.
7—W-G-N—Record Reveille.
WBBM—News of the World [C].
WCFL—Martin Agronsky, news [B].
WMAQ—The Suburban hour.
WLS—Morning Devotions; Dr. Holland.
WIND—News program.
WILL—Concert Airs.
7:15—W-G-N—News bulletins.
WBBM—News reports.
WCFL—Halloween Martin.
WLS—Feed All Three.
7:20—W-G-N—Record Reveille to 8 a. m.
7:30—WBBM—The Wishing Well.
WLS—Chuck Acree program.
7:45—WBBM—Musical Clock.
WCFL—Moulton Kelsey, news reports.
WLS—The Old Timers.
WJJD—Morning Serenade.
7:55—WMAQ—Clifton Utley, news reports.
8—W-G-N—Your Morning News.
WCFL—The Breakfast Club [B].
WBBM—Robert F. Hurleigh, news.
WMAQ—Your Neighbor program.
WIND—News reports; musical program.
WLS—Red Foley and Rangers.
WJJD—News reports.
8:15—W-G-N—Two Ton Bakers, singer.
WBBM—Musical Clock.
WLS—Gil Hix, news reports.
WJJD—Wake Up Time.
WIND—Horace Heidt records.
WAIT—Christianity in Action.
8:30—W-G-N—Victor Lindlahr.
WLS—The Breakfast Club [B].
WMAQ—News reports.
WBBM—Paul Gibson program.
WIND—News reports; musical program.
8:35—WMAQ—Clifton Utley, news reports.
8:45—W-G-N—The Wishing Well.
WMAQ—Your Friend, Bob.
WBBM—John Harrington, news.
WIND—News reports.
9—W-G-N—News bulletins.
WMAQ—Lora Lawton, serial [N].
WBBM—Valiant Lady, serial [C].
WLS—My True Story [B].
WCFL—Ladies, Be Smart.
WJJD—Haven of Rest.
WIND—Start the Day Right.
WEDC—Polish news.
9:15—W-G-N—Spots of Music.
WMAQ—Robert St. John, commentator.
WBBM—Light of the World [C].
WCFL—Hugh Douglas, commentator.
WIND—Quiz Time.
9:25—WLS—Aunt Jemima show [B].
9:30—W-G-N—Morning Musical; news.
WMAQ—Parade of Stars.
WBBM—This Changing World [C].
WCFL—Late Risers' club.
WLS—Gil Hix, news reports.
WJJD—Show Time.
WGES—Swedish program.
WIND—News; Dinah Shore records.
9:45—W-G-N—June Baker program.
WMAQ—Finders Keepers [N].
WBBM—Bachelor's Children [C].
WLS—The Listening Post [B].
WCFL—Variety program.
WJJD—OPA Forum.
WIND—It Sounds Like This.
10—W-G-N—The Musical Milk Wagon.
WMAQ—Road of Life, serial [N].
WBBM—Amanda, serial [C].
WLS—Breakfast at Sardi's [B].
WBEZ—Arthur Gaeth, news [M].
WCFL—News reports; Guest Spotlight.
WJJD—News reports.
WIND—News reports; musical program.
10:15—WMAQ—Rosemary, serial [N].
WBBM—Second Husband, serial [C].
WCFL—Serenade program.
WIND—Harry James records.
WJJD—June Merrill program.
WAIT—15 Minutes with the Bible.
WAAF—Radio Canteen.
10:30—W-G-N—Get Acquainted, Neighbor.
WMAQ—Star Playhouse, drama [N].
WBBM—Bright Horizon, serial [C].
WLS—Gil Martyn, news reports [B].
WCFL—Your Neighbors' Problems.
WIND—Bing Crosby records.
10:45—W-G-N—What's Your Idea? [M].
WMAQ—David Harum, serial [N].
WBBM—Aunt Jenny's Stories [C].
WCFL—Swing band records.
WLS—Gil Hix, news reports.
WIND—Glen Gray records.
WJJD—George Carrol, songs.
WBEZ—Adventures in Research.
10:55—W-G-N—Lanny and Ginger [M].
11—W-G-N—Boake Carter, news [M].
WBBM—Kate Smith Speaks. [C].
WMAQ—Editor's Daughter, serial.
WLS—Martha and Helen program.
WCFL, WJJD—News reports.
WIND—News reports; musical program.

Listener's Choice

SPECIAL EVENTS.

9:45 a. m.—W-G-N—June Baker interviews Walter F. Bogner.

Noon—WMAQ—Elizabeth Hart presents the Rev. J. A. George and John R. Mannix.

9:00—p. m.—W-G-N—Sumner Welles discusses post-war problems.

VARIETY, COMEDY, AND DRAMA.

7:00 p. m.—WBBM—Jack Carson Show, with Arthur Treacher, Dale Evans.

7:00—WMAQ—Mr. and Mrs. North get a move on.

7:30—W-G-N—Stop That Villain: musical quiz, with Joe Reichman.

7:30—WBBM—Dr. Christian: Jean Hersholt in "The Failure."

7:30—WMAQ—Carton of Cheer, with Henny Youngman, Carol Bruce, Eddy Howard.

8:00—WBBM—Frank Sinatra Show, with Quentin Reynolds as guest.

8:00—WMAQ—Eddie Cantor takes a hindsight view of the elections.

8:00—WENR—Dunninger, the mentalist.

8:15—W-G-N—Screen Test, with Rosaline Green, girl with "perfect" voice.

8:30—WBBM—Which Is Which: Ken Murray and guest stars.

9:00—WMAQ—Kay Kyser's Kollege of Musical Knowledge.

9:30—WENR—Scramby Amby, with Perry Ward, m. c., and Lynn Martin.

MUSIC.

Noon—WAAF—Symphonic hour: Sibelius' Symphony No. 2 in D Major.

12:30 p. m.—W-G-N—Luncheon with Lopez.

4:00—WCFL—Music Lovers' Matinee: "Tales from the Vienna Woods."

8:30—WENR—Spotlight Bands, with Jack Teagarden's orchestra.

9:00—WBBM—Great Moments in Music: Jean Tennyson and Robert Weede starring in "The Firefly."

9:30—W-G-N—The Northerners, with Lois Wallner and Harry S. Walsh.

10:05—WIND—Symphonic hour presents an all Beethoven Night.

10:30—WCFL—Music Lovers' hour presents "Hansel and Gretel" excerpts.

11:30—W-G-N—Harmony Hall: Robert Trendler conducts the Symphonic Dance orchestra.

11:15—W-G-N—Broadcast Rhymesters.
WBBM—Big Sister, serial [C].
WMAQ—Linda's First Love, serial.
WCFL—Rendezvous with Romance.
WIND—Quiz Time.
WJJD—Music Goes 'Round.
11:30—W-G-N—John Holbrook, news reports.
WBBM—Romance of Helen Trent [C].
WMAQ—News reports.
WCFL—Make Believe Danceland.
WLS—Markets; farm program.
WIND—News reports; musical program.
WJJD—Independent Voters.
11:45—W-G-N—Johnny Betts, songs-patter.
WBBM—Our Gal Sunday [C].
WMAQ—Reveille Roundup.
WLS—Farm news; markets; weather.
WIND—Club Encore.
WJJD—Fashion in Music.

AFTERNOON.

12—W-G-N—The Novelty Shop.
WBBM—Life Can Be Beautiful [C].
WCFL—Baukhage Talking, news [B].
WLS—Dinner Bell Time.
WMAQ—Elizabeth Hart Presents.
WAAF—The Symphonic hour.
WIND—News; Let's All Sing.
WJJD—News reports.
WWZR—Victory Promenade.
12:15—W-G-N—Terry's House Party [M].
WBBM—Ma Perkins, serial [C].
WMAQ—Tunes and Tips.
WCFL—Don Artiste, pianist.
WJJD—Waltz Time.
WIND—Alvino Rey records.
12:30—W-G-N—Luncheon with Lopez [M].
WBBM—Bernardine Flynn, news [C].
WMAQ—Hub Jackson, news reports.
WCFL—Kate Smith Sings.
WLS—Julian Bentley, news reports.
WIND—News; Andrews Sisters records.
WJJD—Loop Noonday Service.
12:45—W-G-N—American Woman's Jury [M].
WCFL—Matinee Melodies.
WBBM—The Goldbergs, serial [C].
WMAQ—Morgan Beatty, news [N].
WLS—Home Harmonies; markets.
WIND—Best Sellers; romance.
1—W-G-N—Cedric Foster, news [M].
WMAQ—Guiding Light, serial [N].
WBBM—Joyce Jordan, M. D. [C].
WCFL—Kiernan's Corner, news [B].
WLS—Fable and Fact; Uncle Ezra.
WJJD—War Workers' Morale.
WIND—News reports; musical program.
WWZR—The Salon hour.
1:10—WLS—Grain market summary.
1:15—W-G-N—June Cowl program [M].
WMAQ—Today's Children, serial [N].
WBBM—Two on a Clew [C].
WLS—School Time: program.
WCFL—Club Time; Beverly Shea.
WIND—League of Women Voters.
1:30—W-G-N—Open House [M].
WMAQ—Woman in White, serial [N].
WBBM—Young Dr. Malone, serial [C].
WLS—Glamor Manor.
WCFL—News; Ladies Be Seated [B].
WIND, WBEZ—Places and People.
WJJD—News reports.
1:45—W-G-N—John Holbrook, news reports.
WMAQ—Hymns of All Churches [N].
WBBM—Perry Mason, serial [C].
WIND—Ray Noble records.
WJJD—You Shall Have Music.
2—W-G-N—Center Canteen.
WMAQ—A Woman of America [N].
WBBM—Mary Marlin, serial [C].
WLS—Morton Downey, songs [B].
WCFL—News reports.
WSBC—Rug Cutters' Special.
WIND—News; Tommy Dorsey records.
WAAF—News reports.
2:15—W-G-N—Words and Rhythm.
WMAQ—Ma Perkins, serial [N].
WBBM—Tena and Tim [C].
WLS—Hollywood Star Time [B].
WCFL—Lorraine Hall program.
WJJD, WBEZ—America's Heroes.
2:30—W-G-N—Ida Bailey Allen.
WMAQ—Pepper Young's Family [N].
WCFL—Appointment with Life [B].
WBBM—American School of Air [C].
WLS—Grace Wilson, contralto.
WIND—News; Guy Lombardo's records.
WJJD—1160 Club.
WBEZ—Young People's Platform.
2:45—WMAQ—The Right to Happiness [N].
WLS—Julian Bentley, news.
3—W-G-N—News reports; Melody Memos.
WGNB—War Workers' program.
WMAQ—Backstage Wife, serial [N].
WBBM, WCFL—News reports.
WENR—Beulah Karney program.
WJJD—Record Matinee.
WIND—News; Xaviar Cugat records.
WCFL—News reports.
WMBI, WDLM—Thoughts and Tunes.
3:15—W-G-N—The Johnson Family [M].
WMAQ—Stella Dallas, serial [N].
WBBM—Robert F. Hurleigh, news.
WENR—Jack Berch and His Boys.
WCFL—Popular Tunes.
WIND—Quiz Time.
3:30—W-G-N—Judy and Jane serial.
WGNB—Rhythm Matinee.
WMAQ—Lorenzo Jones, serial [N].
WENR—Views of the News [B].
WBBM—Meet the Missus.
WCFL—Lean Back and Listen.
WIND—News; Freddy Martin records.
WEDC—Bohemian Melodies.
WWZR—Ivory Skirmishes.
3:45—W-G-N—Rhythm and Jive.
WMAQ—Young Widder Brown [N].
WBBM—Missus Goes to a Party.
WCFL—Lite Gossip club.
WENR—Rhythm Edition.
WWZR—Music for War Workers.
4—W-G-N—News reports; Musical Moods.
WGNB—Pause for Music.
WMAQ—When a Girl Marries [N].
WBBM—Paul Gibson program.
WCFL—Music Lovers' Matinee.
WENR—Musical Matinee.
WJJD—News reports.
WIND—News; Jimmy Dorsey records.
4:15—W-G-N—Cinnamon Bear.
WGNB—Modern Masterpiece.
WMAQ—Portia Faces Life, serial [N].
WENR—News reports.
WJJD—Pan Americana.
WILL—Science News of the Week.
4:30—W-G-N—The Music Mart.
WMAQ—Just Plain Bill, serial [N].
WBBM—Presenting Michael Scott.
WENR—Malcolm Claire, stories.
WIND—News; Harry James records.
WJJD—Navy Picks the Tunes.
4:45—WMAQ—Front Page Farrell, serial [N].
WBBM—Do You Remember?
WENR—Hop Harrigan.
WJJD—Ranch House.
WDLM, WMBI—Listening Post.
5—W-G-N—News bulletins.
WGNB—Soft Swing.
WENR—Terry and the Pirates [B].
WMAQ—Moulton Kelsey, news reports.
WBBM—Alvin J. Steinkopf, news.
WCFL—News reports.
WIND—News reports; Best Sellers.
WAIT—Ann Hunter, news.
WGES—Jewish theater program.
5:05—WMAQ—Alex Dreier; news reports.
5:15—W-G-N—Jimmie Allen's Adventures.
WGNB—Tropical Serenade.
WBBM—To Your Good Health [C].
WMAQ—Art Van Damme quartet.
WENR—Dick Tracy, serial.
WCFL—Life Fashions Stories.
WJJD—Supper Frolic to 7:15 p. m.
5:30—W-G-N—Superman, serial [M].
WGNB—Rhythm Cocktail.
WENR—Jack Armstrong, serial [B].
WMAQ—Vagabonds quartet.
WBBM—John Harrington, news.
WCFL—Let's Dance.
WIND—Double Feature.
5:45—W-G-N—Tom Mix, serial [M].
WBBM—The World Today [C].
WENR—Capt. Midnight, serial [B].
WMAQ—Hub Jackson, news reports.
WCFL—Mat and Elmer, comedy.
WIND—Musical Motorcade; Bill Anson.
5:55—WBBM—Joseph C. Harsch, news [C].

EVENING.

6—W-G-N—Preston Bradley.
WGNB—Fulton Lewis Jr., news.
WMAQ—Jim Blade and his music.
WBBM—News; The Dinning Sisters.
WCFL—News reports.
WLS—Julian Bentley, news.
WIND—News; This Will Happen.
WWZR—The Masters' Album.
WAIT—Spelling Quiz; Disc Hits.
6:15—W-G-N—Telephone Quiz.
WGNB—On Wings of Song.
WMAQ—John W. Vandercook [N].
WBBM—Music That Satisfies [C].
WCFL—Musical Motorcade; sports.
WLS—Lloyd Burlingham; songs.
WIND—The Spice of Life.
WAIT—Hal Totten, sports.
WCRW—Around the Town.
6:30—W-G-N—John Holbrook, news reports.
WGNB—One Night Stands.
WBBM—Easy Aces, comedy [C].
WLS—The Lone Ranger [B].
WMAQ—Supper Interlude.
WCFL—Kay Kyser records.
WIND—News reports; musical program.
6:45—W-G-N—The Lion's Roar.
WMAQ—H. V. Kaltenborn, news [N].
WCFL—Don Artiste, pianist.
WIND—Chicago Reporter.
7—W-G-N—Cecil Brown, news [M].
WGNB—Concert Hall.
WMAQ—Mr. and Mrs. North [N].
WBBM—Jack Carson show [C].
WLS—Watch the World Go By [B].
WCFL—News reports.
WIND—News reports; Dinner Dance.
WEDC—Russian Radio hour.
7:15—W-G-N—Sunny Skylar's Serenade [M].
WLS—Lum and Abner, sketch [B].
WCFL—Bing Crosby records.
WIND—Dance Music.
7:30—W-G-N—Stop That Villain [M].
WMAQ—Henny Youngman show [N].
WBBM—Dr. Christian, drama [C].
WLS—My Best Girls [B].
WCFL—Dr. Schacher, commentator.
WIND—Capt. Michael Fielding.
WWZR—Comradeship in Music.
7:45—WCFL—Variety program.
WIND—Time to Remember.
WBBM—Bill Henry, news [C].
8—W-G-N—Gabriel Heatter, news [M].
WGNB—War Workers' program.
WMAQ—Eddie Cantor program [N].
WBBM—Frank Sinatra show [C].
WENR—Dunninger program [B].
WCFL—News; Christian Counselor.
WIND—News reports; Waltz Time.
WJOB—Hungarian hour.
WWZR—Piano Interludes.
8:15—W-G-N—Screen Test [M].
WIND—Hans Muenzer's orchestra.
WWZR—Gypsy Melodies.
8:30—W-G-N—Park Playhouse.
WGNB—Rhythm Revue.
WMAQ—Mr. District Attorney [N].
WBBM—Which Is Which [C].
WENR—Spotlight; J. Teagarden [B].
WCFL—Labor Flashes.
WIND—News; Musically Speaking.
WWZR—Salute to Music.
8:45—WGNB—Sketchbook.
WCFL—Proudly We Salute.
WIND—Songs for You; music.
8:55—WENR—M. Mueller, story teller [B].
9—W-G-N—Sumner Welles [M].
WGNB—News reports.
WMAQ—Musical Kollege [N].
WBBM—Great Moments in Music [C].
WENR—Raymond Gram Swing [B].
WCFL—News reports.
WIND—News; sports; race results.
9:15—W-G-N—Art Kassel's orchestra.
WENR—Malone from London [B].
WCFL—Victory Is Our Business.
WIND—Emil Flint's orchestra.
9:30—W-G-N—The Northerners.
WBBM—Nelson Eddy program [C].
WENR—Scramby Amby [B].
WCFL—London Calling.
WIND—News reports; musical program.
WWZR—Composers' hour.
9:45—WCFL—Lies from Tokyo.
WIND—Masters of the Ivories.
10—W-G-N—The Answer Man.
WMAQ—Music Shop [N].
WBBM—I Love a Mystery [C].
WCFL—Moulton Kelsey, news reports.
WENR—Paul Harvey, news reports.
WIND—News reports.
10:05—WIND—Symphonic hour.
10:15—W-G-N—Chicago at Night.
WCFL—Richard Harkness, news [N].
WMAQ—Kleve Kirby, news reports.
WBBM—So the Story Goes.
WENR—Herbie Mintz Show.
10:30—W-G-N—News reports.
WMAQ—Just for Fun.
WBBM—Eugene Read, news reports.
WCFL—Music Lovers' program.
WENR—The Globe Trotter.
WGES—All-Slavic program.
10:45—W-G-N—Carmen Cavallaro's orchestra.
WMAQ—Moods in Melody.
WBBM—Salute to Victory.
WENR—Story; Rhythm at Random.
11—W-G-N—News reports; Musical Notes.
WMAQ—Don Elder, news reports.
WBBM, WIND—News reports.
WENR—The Last Word.
WWZR—Music for War Workers.
11:05—WBBM—Petrillo, Jeanette [C].
WIND—Music for Everybody.
11:10—W-G-N—Fighters in the News.
11:15—W-G-N—Benny Strong's orchestra [M].
WMAQ—Sam Balter, sports; music.
WENR—Lew Diamond's orchestra.
11:30—W-G-N—Harmony Hall [M].
WBBM—Glen Gray's orchestra [C].
WMAQ—Design for Dancing.
WCFL—Hans Muenzer's orchestra.
WENR—Emil Vandas' orchestra.
WIND—News; The Curtain of Night.
11:45—WBBM—Les Crosley's orchestra [C].
11:55—WMAQ—Today's Treasury Songs.
12—W-G-N—News; C. Foster's orchestra.
WMAQ—News; Promenade concert.
WBBM—News; Bill Barto's orchestra.
WENR—News reports.
WIND—News reports; Night Watch.
12:15—W-G-N—Chuck Foster's orchestra [M].
WENR—Don Norman show.
12:30—W-G-N—Dance orchestra [M].
WBBM—Gene Krupa's orchestra.
WENR—Spree for All.
12:55—WMAQ, WENR—News reports.
1:00—W-G-N—News reports.
WBBM—News and music.
WIND—News; also 2, 3, 4, 5.

News Broadcasts

MORNING.

5:30—WIND	8:30—WMAQ	10:00—WBEZ
6:00—WMAQ	8:45—WBBM	10:30—WLS
6:45—W-G-N	9:00—W-G-N	10:45—WLS
7:00—WBBM	9:15—WCFL	11:00—W-G-N
7:15—W-G-N	9:40—W-G-N	11:00—WCFL
7:55—WMAQ	10:00—WCFL	11:00—WJJD
8:00—W-G-N	10:00—WJJD	11:30—W-G-N

AFTERNOON.

12:00—WCFL	2:00—WCFL	4:15—WENR
12:30—WMAQ	2:45—WLS	5:00—W-G-N
1:00—W-G-N	3:00—W-G-N	5:30—WBBM
1:00—WCFL	3:30—WENR	5:45—WBBM
1:45—W-G-N	4:00—W-G-N	5:45—WMAQ

EVENING.

6:00—WGNB	7:30—WCFL	10:30—W-G-N
6:00—WLS	8:00—W-G-N	11:00—W-G-N
6:15—WMAQ	8:00—WCFL	11:00—WBBM
6:30—W-G-N	9:00—WGNB	11:30—WIND
6:45—WMAQ	9:00—WCFL	12:00—W-G-N
6:45—WIND	9:30—WIND	12:00—WBBM
7:00—W-G-N	10:00—WCFL	12:00—WENR
7:00—WLS	10:00—WENR	1:00—W-G-N
7:00—WCFL	10:15—WMAQ	1:00—WBBM

WANT AD INDEX

	Page.	Col.
Apartments—See to Rent	32	1
Automobiles—		
Automobiles For Sale	33	1
Auto Repairing, Equipment	33	2
Auto and House Trailers	33	3
Autos to Rent	33	4
Loans	33	5
Trucks, Trailers, Tractors	33	5
Wanted	33	3
Aviation	32	9
Board and Lodging [See to Rent —Rooms, Room and Board]	32	1
Boats, Yachts, etc	32	9
Building Materials	32	9
Heating, Plumbing Equipment	32	9
Business Opportunities	31	4
Business Service	31	5
Distributors	31	6
Manufacturing	31	6
Wanted	31	7
Business Personals	34	7
Business Directory	34	6
Cameras, Optical Goods	34	6
Cemeteries	29	5
Clothing, Furs, etc	33	5
Collections	34	9
Dancing Schools	35	9
Death Notices	29	3
Dogs, Pets and Equipment	32	2
Dressmaking, Millinery Schools	33	2
Employment Agencies—Men	34	1
Employment Service—Men	33	3
Employment Agencies—Women	34	4
Employment Service—Women	34	5
Financial	32	9
Help Wanted—Men	34	7
Help Wanted—Men	35	1
Help Wanted—Women	35	3
Horses, Harness, and Wagons	31	2
Hotels and Apartment Hotels	32	5
Home Furnishings; Furniture	31	7
Home Furnishings Wanted	34	6
Household Appliances	33	6
Hunting Land and Privileges	32	9
Instruction	32	7
Jewelry, Diamonds, Old Gold	31	9
Legal Notices	32	2
Loans—Personal and Business	32	8
Lost and Found	32	9
Machinery and Equipment	32	8
Wanted	32	9
Miscellaneous—		
For Sale	34	6
Wanted	34	6
Monuments, Mausoleums	29	5
Mortgages [See Real Estate Loans]	32	7
Motorcycles and Bicycles	33	2
Moving and Storage [See Business Directory]	32	7
Musical Instruments	31	3
Office Furniture and Devices	32	2
Painting and Decorating [See Business Directory]	32	7
Personal	31	2
Pianos [See Musical Instruments]		
Printing Machinery; Supplies	31	2
Radios, Supplies, Service	31	1
Real Estate—		
Apartment Buildings	32	3
Business Property	32	4
Houses	32	5
Farm Lands	32	7
For Exchange	32	7
Industrial Properties	32	2
Loans, Mortgages	32	7
Resort Properties	32	5
Suburban	32	3
Vacant	32	5
Wanted	32	7
Sewing Machines [See Household Appliances]	33	6
Situations Wanted	33	7
Sporting Goods	33	6
Store and Bar Fixtures	33	7
To Rent—		
Apartments	32	1
Apartments, Rooms to Share	32	1
Furnished Apartments	32	1
Housekeeping Rooms	32	1
Houses [City and Suburban]	32	1
Industrial Properties [See Real Estate]	32	2
Rooms—Room and Board	32	1
Stores, Offices, Shops	32	2
Travel	31	2
Trade Schools—Men	33	5
Trade Schools—Women	33	6
Typewriters and Supplies [See Office Furniture and Devices]	32	2
Undertakers	29	5
Wanted—To Rent		
Apartments	32	1
Houses	32	2
Industrial Properties [See Real Estate]	32	2
Miscellaneous	32	2
Rooms	32	2

RADIOS, SUPPLIES, AND SERVICE

1941 COMBINATION radio phonograph —Recording. Cedarcrest 6833 eves. or Prospect 1525 daily. Ask for Mr. Fino.

WE BUY midget radios, combination phonos, in any condition; highest prices paid. Armitage 9628. 10 a. m.-6 p. m.

SCIENTIFIC radio repair $1—Pickup and delivery service guar. Shel. 1246.

CASH FOR YOUR RADIO OR TABLE PHONOGRAPH LONGBEACH 7591.

1937 G. E. console radio. Good condition. Riverdale 1170.

WANTED—Radio-phonograph combination. Private party. Hemlock 2054.

12 TUBE Zenith FM combination radio; perf. cond. Bittersweet 2300, apt. 6-C.

PERSONAL

WANT kin of Mrs. Jacobsen Paulsen, mother of Ragna Jacobsen [deceased], Dollie Jacobsen [marriage name unknown] and Nora Jacobsen Modine and Paulsens, about yr. 1900 W. 22d-st. E. J. Cagney, General Delivery, Miami, Florida.

HAVE dissolved partnership of Wilson Maiden Cleaners. Am resp. for my own debts only. T. J. Leitenstorfer, 3143 Leland-av.

LARGE compensation to any one knowing whereabouts of Mrs. Blanche A. Erlenbach, nee Blanche A. Koppari. Contact husband, Frank. Pk. 3472R or Fra.Pk. 3

HAVE purchased Walt's Service Station, 5901 Lake-st.—Not responsible for any debts contr. by any one but myself as of Nov. 8. MILTON W. KRISSMAN.

HAVE sold Walt's Service Station, 5901 Lake-st.; aft. Nov. 6th not resp. for any debts other than my own. Walter D. Jacobus.

HAVE purchased King Solomon's Cocktail Lounge, 1427 N. Clark-st. Resp. for my own debts only. Maurice Keller.

NOT responsible for any debts other than my own. A. C. Fishleigh, 4341 N. Whipple.

NOT responsible for any debts contracted by any one but myself. Frank Shawsky, 2167 N. Talman-av.

HAVE sold tavern at 5054 S. Wentworth, am not respon. for debts contr. by any one but myself. Robert Tringler.

WISH to contact Donald Dankin or his heirs regarding real estate own'd by him. Address K E 150, Tribune.

RESPONSIBLE for own debts only — Charles Hepp, 9702 McVickers-av. Oaklawn, Ill.

BLANCHE—Please come home; children ill; at least call and let me know if you are all right. Hermann Erlenbach.

NOT responsible for any debts contracted by any one but myself. FRANK RIZZO 1617 N. Pulaski.

MAYSELLE—Mom here; Martine sick; get in touch with me. MARTY.

RESPONSIBLE for my own debts only. Joe Stein, 2926 Pine Grove-av.

RESPONSIBLE for my own debts only. James Stanek, 3422 S. 61st-ct., Cicero.

PEG: Received radio, fan, and letter. Contact me soon as possible. RICH.

RESPONSIBLE for own debts only. W. G. Daly, 2711 W. 107th-st.

NOT res. for debts contr. by anyone but myself. C. Winkelmann, 958 W. 73d-st.

RESPONSIBLE for my own debts only. Karl Anderson, 1231 Cornelia.

HONEY—Please get in touch with me. YOUR SWEETIE.

RESPONSIBLE for my own debts only. John J. Hanrahan, 1023 N. Mozart.

WANT to contact Dr. Leon Gealovitte Indiana, Ethel, Republic 6604.

NOT resp. for debts other than my own. Alexander J. Ohler, 4917 S. Tripp.

RESPONSIBLE for own debts only. Jerome Peterson, 15132 Halsted.

BILL K., everything o. k., phone or wire home for money. Love, DAD and MOM.

TRAVEL

WEST—FREE MLS. FREE PILLOWS. EAST—FREE PILLOWS. NO MEALS.

	O. W.	R. T.
LOS ANGELES	$34.85	$58.40
San Francisco	35.50	59.50
St. Louis	3.95	5.95
Dallas	13.20	22.45
Oklahoma City	11.05	18.80
New York City	12.05	19.75
Phoenix	29.05	53.40
San Antonio	19.25	34.65
Pittsburgh	6.60	11.90
Boston	14.25	24.90

ALL AMERICAN BUS LINES. MAIN OFFICE AND TERMINAL. 514 S. Wabash. Wabash 8300. TICKET OFFICES: 4702 South Park. Drexel 3888. 174 N. State. Dearborn 9407. Hammond Bus Depot, Hammond 3390.

DRIVING to Portland, Oregon, Nov. 11—Take 1, help drive, share expenses; references. Kildare 7589.

COUPLE—With small dog wants trans. to Texas abt. Nov. 14; shr. expense; refs. VICTORY 3232, EXT. 273.

LEAV. for Portland, Oregon, immed., '41 Chevrolet; take 2 or 3; share expenses. ADDRESS B 599, TRIBUNE.

WILL SHARE expenses or drive to Calif. Call Ravenswood 5611.

DRIVING St. Petersburg Nov. 18; take 1 or 2; ref. ex. Address K E 498, Tribune.

DRIVING to Oklahoma City, Wed.; '41 Ford. Take 3. Call University 6984.

DRIVING to Los Angeles—Take 4, share expenses. BRUNSWICK 9463.

LEAVING for Tucson Nov. 9—Take men or couple; share exp. Mer. 1828.

COUPLE will drive car or truck to west coast immed. Address T 457, Tribune.

HORSES, HARNESS, AND WAGONS

SADDLE horse—Brown and white spotted, 6 year old. Haymarket 1805, ask for Mr. Maas, or 2005 S. Ashland.

10 HEAD good, sound work horses—City broke. Apply 212 W. Wendell-st. [1600 North, near Wells-st.].

PRINTING MACHINERY; SUPPLIES

GORDON — 10x15; new series; private party. Harrison 5457.

WANTED—PRESS, TYPE, CASES, CUTTER OUTFIT. LONGBEACH 8653.

MUSICAL INSTRUMENTS

Pianos

GULBRANSEN FACTORY BARGAINS. NEW SPINET PIANOS FROM $395. Buy now for musical study. Pre-war prices. Free delivery. Full factory guar. SEMI-SPINETS, CONV. FROM $155. Many fine makes; all guaranteed. GOOD USED UPRIGHTS FROM $55. Splendid selection other fine new and used pianos at factory bargain prices. OPEN TO 9 P. M. 820 N. KEDZIE.

OPEN EVENINGS THIS WEEK. KIMBALL FACTORY SALE. COME EARLY for BEST SELECTION. SEE THESE USED PIANO BARGS. USED GRANDS, $395 UP. USED UPRIGHTS, $95 UP. KIMBALL FACTORY 2611 S. CALIFORNIA

GOOD used piano—$35; terms, $1.50 a week. The smallest standard size piano keyboard; full 88 note. Fireproof Private Piano Warehouse No. 39, cor. S. Ashland and 39th-st. Open 9 a. m.

FOR SALE—100 UPRIGHT AND PLAYER UPRIGHTS, ALSO GRANDS, STUDIO SPINET PIANOS, E-Z TMS. 5441 S. ASHLAND. OPEN EVES.

DAINTY LITTLE GRAND. Like new; 5 ft. size; reasonably priced. Convenient terms. Cable. 228 S. Wabash. Open Mon. eve.

STEINWAY grand—Like new; want reliable pty. to take over sm. mthly paymt. See Mr. Russell, credit mgr. Wab. 6900. BALDWIN PIANO, 323 S. Wabash-av.

VICTOR STORAGE. Lge. select. of grand and spinet pianos Steinway, Conover, Kimball, Howard, Lester, Starck. Terms. 4807 Lake-st.

$263.50—THE unpaid balance buys fine baby grand. Perfect tone. NORTH SHORE PIANO MART, 6230 Broadway.

STEINWAY BABY GRAND Piano—Like new; owner closing home; attractively priced. PROSPECT 8100.

GENUINE Chickering baby grand—Beautiful tone, at big sacrifice. North Shore Piano Mart, 6230 Broadway.

SPECIAL PIANO SALE — Tone Piano House, 414 S. Kedzie-av.

SMALL UPRIGHT PIANO—GD. COND. SILVER PALM, 1117 WILSON.

SEVERAL fine Steinway grand bargains. MOIST PIANO CO., 5509 Broadway.

SACRIFICE—Steinway, model L, mahogany; like new. 6242 W. Grand-av.

SACRIFICE apt. grand, $350; studio upright, $295; like new. 5137 W. Diversey.

Miscellaneous

DRAFTEES' Accordions. Save 40 to 60%. 1, 2, 4, 8, 15 switches; Italo-American Soprani, Scandalli, and Dallape Maestro. ALL LIKE NEW. REPUBLIC 4245.

TRUMPETS—Gold lacquer..$60-$75-$85 Xmas gifts—Buy now! 914 Maxwell-st.

ACCORDION—120 bass Italian; 4 knobs. $75. 754 N. Damen, 1st fl.

SACRIFICE for cash—140 bass 5 switch accordion; private. Atlantic 1657.

Wanted

WANTED to buy—Grand piano; popular make in good condition; private party preferred. Call Beverly Cocktail Lounge, Bev. 8511, any time between 12 and 8.

CARSON PIRIE SCOTT & CO. will buy used grands, spinets, and uprights. Phone State 2000, Local 917. Mr. Volkman.

TOP CASH WAITING FOR YOUR OLD GRAND—SPINET—UPRIGHT. PROMPT SERVICE. BAYPORT 3974.

WANTED FOR CASH—SMALL GRAND PIANO, SPINET, OR SMALL UPRIGHT. KEYSTONE 2489.

WILL PAY CASH CEILING PRICE FOR ALL SIZE ACCORDIONS. Wab. 1253. Eves. and Sun., See. 5915.

PIANOS WANTED—TOP CASH. For grands, uprights, spinets, players. DORCHESTER 0911.

WANTED—Grands, players, uprights, all sizes, for out of town buyers; top cash. Evenings or Sun. Independence 7064.

WANT good upright pianos—Will pay $150 to $275 for small size; $25 to $125 for large. Webster 2537.

WANT THIS WEEK — Grand, Spinet, or small upright. LAKEVIEW 8498.

WANTED — Used grand or spinet piano from private party for cash. Aus. 4928.

ACCORDION WANTED—FROM PRIVATE PARTY. SEELEY 8475.

WANTED—Small upright piano, less than 54 in. high; for cash. Mer. 4099.

WANTED—Grand or studio, from private party. Have cash. Diversey 0648.

WANT—GRAND PIANO FROM PRIV. PTY. FOR CASH. SHELDRAKE 5797.

SCHOOL needs used accordions—Any size or condition. ANDOVER 4028.

PRIV. PARTY wants small grand or upright; cash. Rogers Park 5281.

WILL PAY CASH FOR USED GRAND—PHONE EDG. 3626.

CASH FOR A USED ACCORDION from private party. KEDZIE 3699.

PRIV. party wishes to buy grand or spinet piano for cash. Rav. 7136.

CASH FOR YOUR OLD PIANO AND FURNITURE. CALL DREXEL 5398.

WANT upright or small grand from priv. party. Sou. Sh. 4715 or Sag. 5300.

WILL pay cash for good grand or plain case upright. Mr. Gregory, She. 8414.

WANTED—Uprights, grands and spinets; highest prices paid. Wentworth 8724.

MUSICAL INSTRUMENTS

Wanted

5,000 PIANOS WANTED FOR CASH. HIGHEST PRICES PAID FOR GRANDS UPRIGHTS SPINETS. WEST SIDE MERRIMAC 4026. NORTH SIDE ROGERS PARK 7476. SOUTH SIDE. HYDE PARK 0477. SIMONSON PIANO CO. CHICAGO'S OLDEST USED PIANO DEALER.

WANT PIANOS. SPOT CASH. GRANDS, SPINETS, UPRIGHTS. VOSS & WEEG PIANO CO. 5665 W. MADISON-ST. "CALL US FOR A SQUARE DEAL." COLUMBUS 8200

CASH WAITING! FOR ANY PIANO—CALL TODAY. SOUTH SHORE 7411. ROGERS PARK 2894. CANAL 8720

CHICAGO PIANO EXCHANGE. PAYS HIGHEST PRICES FOR GRANDS, UPRIGHTS, SPINETS. KEYSTONE 2221. Chicago's Largest Used Piano Dealers.

WANTED! BRIARGATE 2200. PIANOS CASH!

We Want Your Piano. GRANDS—UPRIGHTS—SPINETS AND ARE PAYING CHICAGO'S HIGHEST PRICES! PHONE JUNIPER 2121

ATTENTION! Will pay as high as $40 for good used upright or player pianos; Gulbransen make preferred. VAN BUREN 9000.

WILL PAY PRIVATE PARTY CASH FOR GOOD PIANO. ROGERS PARK 2894

TOP CASH PRICES for Grands, Players, Uprights, Spinets. AMERICAN PIANO MART. PHONE LINCOLN 1470-1480.

WILL PAY UP TO $700 CASH FOR USED GRAND PIANOS. SPINETS OR UPRIGHTS. MERRIMAC 2811.

ACCORDIONS WANTED. WILL PAY UP TO $600 CASH. G. Brown. FRAnklin 4848, any time.

ACCORDION wanted from private party. Call after 5. Graceland 7443.

BUSINESS OPPORTUNITIES

APTS.—70 rms., 27 units; rt. $400; price $7,500; 10 yrs. lse.; $3,500 req. [Friberg] McCarthy Co. Mic. 6537.

BAKERY—3 man shop on N. W. side transfer cor.; estab. 25 years. Address K C 435, Tribune.

BARBER shop—3 mirror case, 2 chair shop; $325; good business; owner deceased. 4603 Elston.

BARBER and beauty shop—Also fixtures; new, used. PAIDAR CO., 1120 N. Wells.

BARBER SHOP—3 chairs; bargain. Good loc.; low rent. 1236 Devon-avenue.

BARBER shop—For rent or will sell fixtures. Merrimac 6556.

BEAUTY shop—Mod.; 5 booths; Broadway, Gary, Ind.; gd. opp. right party. Johnson Marinello Beauty Shop, Natl. Bk Bldg., R. 438, Gary. Phone 24949.

BEAUTY Shop—Gd. location, well established; selling because of illness. 3465 W. Madison. Kedzie 2745.

BEAUTY shop—Modern equipment; very reasonable. 2133 W. Roosevelt-rd. Canal 5786 or Seeley 1287.

BEAUTY SHOP—Small; low rent; good business; leaving city; must sac. for quick sale. Keystone 6753.

BEAUTY shop—Good business, in hotel. Modern equipment. Very reasonable. Armitage 2646.

BEAUTY shop—$250 inc. wk.; modern chrome equip. A. L. Co. Roc. 8834.

BOWLING alley—8 lanes and cocktail lounge; north side; drafted; $10,000. Call Amb. 9781, after 7:00 p. m.

BOWLING—$8,500 down buys 8 lanes, cocktail lounge, and bldg. Modern equip. North side. Compulsory sale. Reg. 6448.

CAFETERIA—No waitresses needed; in factory district; Sun. and eve. closed; $1,200. Brunswick 6647. Anna Chebo, 2206 Fullerton-av.

BUSINESS OPPORTUNITIES

CANDY-Nut Vending Machine Business—Large, profitable; $12,000; other interests. Factory Associates, 438 W.Ontario.

CLEANING and tailoring store—Estab. 20 yrs.; nice living quarters in rear; steam ht.; reas. rent; good location; bargain. Baskin, 3946 Southport-av.

CLEANING plant—3 stores; $19,000 yr. business; modern equip.; price $8,000; $6,500 down, bal. on tms. Bev. 6320.

COMB. tavern and liquor store—Estab. 11 yrs.; must sacrifice; ill health; cash only. 1120 Thorndale-av.

DELICATESSEN and School Store—Will sacrifice; large living quarters. Stm. ht. 7041 S. WENTWORTH.

DRESS Shop—With good stock of merchandise. This location has been used for a dress shop for 20 years. 6811 N. Sheridan-rd. She. 2000, Ext. 38.

DRUG store—Suburban; good opport. for yng. man; reasonable. Call La Grange 1.

FOOD shop and liquors—Located in 2 large apt. hotels; good business; large stock; low rental; easy to run; ideal for couple or 2 partners. Lincoln 6780. Ask for Food Shop.

GARAGES—We have a few garage bldgs. for sale; fine locations; various sizes. McKey & Poague. [Mr.May]. Rad. 7911

GAS STATION-Restaurant-tavern — Est. 17 yrs.; comp. equip.; exc. business. 2672 River-rd., River Grove, cor. Grand

GROCERY and meat market—Estab. 28 yrs.; good going business; owner retiring. Call at 15147 Center-av., Harvey. Phone Harvey 25.

GROCERY-delic.—No.; $800 wk. bus.; can fin.; price $3,800. Cox Co., Dea. 1057.

HOTEL—24 rooms; located in Upper Peninsula, Michigan; year around business; easy terms. Address A C 16, Tribune.

MEAT market—Established, going business; canned goods; completely stocked. For information, Lin. 0765.

NEWS agcy.—Sac. because of accident. Afterns. 3 hrs. Cal. 2807 3-4:30 p. m.

NEWSSTAND for sale—79th and Cottage Grove, $70 wk. profit. Call aft. 1 p. m.

PHOTOGRAPHER studio—Cent. loc., opp. Municipal Bldg.; Drafted; immed.; reas. Berwyn 924. 6709 W. 26th-st., Berwyn.

POOLROOM—4 tables; sell tables with or without business; good location. 5212 Lake Park.

PORTRAIT photo studio—Well estab., with or without equip.; loc. central west side; reason illness. Kedzie 0477.

RESTAURANT—DRAFTED, MUST SELL RESTAURANT in small town in southern Michigan with 5 large defense plants, located on main highway U. S. 112; well equipped; doing wonderful business. You must act fast. ADDRESS A C 14, TRIBUNE.

RESTAURANT — Established 22 years. railroad location; near Loop; no nights or Sundays; $150 a day business; on account of illness, must sell; real bargain; full price $3,000, cash only. Address K N 350, Tribune.

RESTAURANT and delic., Kosher style—Seating capacity 110, air cond.; mod. fixtures; monthly inc., $10,000. Priced for quick sale; terms. 3819 Broadway.

RESTAURANT for sale or lease—Busy corner; nr. 12 defense plants; est. 18 yrs.; tavern in connection. ADDRESS K N 248, TRIBUNE.

RESTAURANT—Gd. bus. $165 a day; open 11 a. m. to 1 a. m.; best loc. on S. side; same loc. 15 yrs. Sacrifice on acct. sickness. Dorchester 2203.

RESTAURANT—Must sac. Good all night loc. Div. 9278 bet. 10 a.m.-1, Mrs. Witt

REST.—No nite or Sun.; $350 wk. bus.; price $800; can fin. Cox Co., Dea. 1057.

RESTAURANT—No nights or Sun.; $300 wk. bus. Pr. $750. Cox Co. Dea. 1057.

RESTAURANT—Must sell this week. Fine business. Reasonable. Berwyn 4557.

RESTAURANT — Good business; closed evenings; rent $55. 2345 N. Western.

RMG. hse.—23 rms.; completely furn.; nr. Garfield Pk.; stoker; insul.; 2 car gar.; inc. $4,900; bldg. and furn., $15,000; cash, $5,000. Call Christensen, Nevada 8364.

ROOMING HOUSES. 10 RMS., ARMITAGE-AV.........$700. 42 RMS., W. CONGRESS......$2,000. WE FINANCE OUR BUYERS. ROSS CO. 663 N. STATE.

RMG. hse.—42 rms. 12 baths; Woodlawn; 7 yr. lse.; income $750; rent $200 price $3,800 or sell bldg. and furniture with $8,000 down. CAPPS CO., Superior 6160.

RMG. hse.—3 flat; nice home with inc. Business and bldg.; stkr., rfg.; exc. trans. Good buy at $12,000. Terms. MULLEN REALTY. DOR. 0020.

RMG. hse.—44 units. Inc. $1,050. Rt. $325. Lse. 5 yr. No service. $4,500 req. Morris R. de Woskin & Co. 105 W. Madison, Suite 1905. Sta. 9891.

RMG. hs.—12 rs.; Linc. Pk.; rt. $42.50; pr. $800. McCarthy Co. Mich. 6537.

RMG. hse.—20 rms. full. Best offer. Lvg. city. 6552 Ellis, aft. 5, Dor. 8081.

RMG. hse.—28 rs.; $250 mo. prof. Pr. $2,300. Corcoran Co., 48 W. Division.

RMG. hse.—16 rms.; N. La Salle; by owner; $300 income. Whitehall 5732.

SCHOOL supply and confectionery store—On West side; takes 2 to handle; a good business; no competition. $2,000. Address K E 369, Tribune.

SCHOOL STORE—Good paying bus.; liv. qtrs. rear; reas. 4100 N. Leavitt.

STEEL barrel reconditioning plant operating at capacity. Good help, good equip., good location. Big income; $10,000 will handle. Address K F 348, Tribune.

BUSINESS OPPORTUNITIES

SERVICE STATION. NEAR NORTH SIDE. No mechanical work; personnel of four men; stock investment around $1,500. CALL LAFAYETTE 7720.

TAVERN-Restaurant—Real money maker. No Sundays. 2874 Lincoln-avenue.

TOOL Shop—Located between Chicago and Milwaukee. All modern tool shop equipped to work fifteen men; all modern building with room for expansion. Local connections of the best. Owner wants to retire account poor health. $45,000 needed. Address A B 23, Tribune.

TRUCKING business for sale—Doing very good business with good accounts, 2 tractors, 3 trailers, 5 trucks all working. Address K E 381, Tribune.

WOOD PATTERN SHOP FOR SALE—Est. 7 yrs. Well equip. Good income producer. Price $2,500. Standard Patt. Works, 712 N. Cicero-av. Austin 8258.

34 R. hotel—Cash, trd.; '43 inc. $6,000; price $20,000. Box 475, Victorville, Cal.

Business Service

TO MANUFACTURERS. A man of character and integrity of 41 yrs. of age who has held pos. as vice pres. charge of engineering, chief tool engineer, asst. works manager, has conceived and developed a number of successful new products and devices. Has number of patents, patents applied for, and patentable ideas in the primary stage which cover many phases of mechanical and electrical industries. Will develop same in your plant and advise thru to production. Will contact only principals of well managed concerns. All matters held in strictest confidence. ADDRESS K N 428, TRIBUNE.

MANUFACTURER'S REPRESENTATIVE wants line of electrical equipment, floor lamps, radios, appliances, etc., for Indiana, Kentucky, Southern Ohio. Est. 20 years. Big following, financially responsible. Indianapolis headquarters. Address A C 15, Tribune.

VENETIAN BLINDS. SAVE STOREKEEPER'S PROFITS ON

REPUTABLE AUSTRALIAN FOOD COMPANY DESIRES MANUFACTURING AND/OR DISTRIBUTING RIGHTS FOR GOOD SALABLE FOOD LINES. NOW OR POST-WAR PERIOD. REPLIES TO M. N. F. HEALTH STORES PTY., LTD., 171 LIVERPOOL-ST., SYDNEY, AUSTRALIA.

DEVELOP that idea—Designing time now available for tools, dies, jigs, fixtures, and special machinery; limited building time available. Ralph G. Sanders, Engr. Lincoln 1956.

AAA TYPING service — Can solve your office typing and stenographic problems. Phone FRANKLIN 3703. Rm. 607, Woods Theatre Bldg.

PURCHASING agent will handle purchases small mfg. concerns. Percentage basis. Ref. Address B 568, Tribune.

ENVELOPES TYPED. Leonard. SPAulding 5003.

CARD offer withdrawn until Dec. 1st. Dollar Ltr. Serv., 180W.Wash. Dea.7060.

SPECIALTY Distributor wants to sell quality candies. Please write to Mr. C. Westra, 918 Eastern-av., S. E., Grand Rapids, Mich.

UNLOADING work wanted—coal, pig iron or molding sand. Sacramento 1946.

Manufacturing

VITAMIN TABLETS. We will make coated or uncoated multi-vitamins, B-complex, or other tablets. Complete laboratory for assays, both chemical and biological. Old established drug manufacturer. Good size runs preferred. Address K E 453, Tribune.

MANUFACTURING—Due to ill health, sell a well estab. TEXTILE BUSINESS. Nation-wide sales distribution thru lge. manufacturers and jobbers. Complete modern shop and equipment. Address K N 110, Tribune.

WOOD SHOP WANTED to band saw, shape and sand 60 m. small wooden pieces; easy work; good pay; use your or my 1 in. yellow or white pine scrap. PRESTO Service, 3064 W. 5th-av. PHONE SAC. 1621.

TO MANUFACTURERS. Inventor is looking for manufacturer to produce on royalty basis. The field is unlimited and it's a wonderful opportunity for the right party. Address K E 113, Tribune.

HAVE OPEN TIME ON EXTERNAL GRINDERS—Capable of taking 8-inch diameter and 16-inch length; tolerances held to + or —.0003. TRI. 6803

WORK wanted—For single and multiple spindle screw machines up to 2" in diam. All sizes of material. Eng. 10235.

WORK wanted—TAPPING; DRILLING to ¾ in. Also light hand milling. Precision Tap & Drill. Capitol 4248.

WORK WANTED—AUTOMATIC screw machines; 2 in. to 5½ in. diam. HERCO ENGR. CO., SUP. 5122.

HAVE open time for plain set-up cardboard boxes. Calumet 6631.

TOY AND NOVELTY WORK WANTED. Small wood shop. Brunswick 8383.

WORK wanted—Packing or anything else for a crew of girls. Hum. 8887.

BUSINESS OPPORTUNITIES

Manufacturing

NOVELTY IDEAS WANTED. We have 300 salesmen and a large factory, ample finance, and have been in business since 1883. Our name is the Kemper-Thomas Co. of Cincinnati, Ohio. We manufacture and sell novelties for advertising purposes and also sell specialties direct to retail stores. We cover every state in the Union. We can easily sell half a million to a million dollars worth of any good novelty. Our merchandise manager will be in Chicago Wednesday, Nov. 8 and Thursday, Nov. 9. See him at Room 1132, 30 No. La Salle-st. Telephone Central 4771.

ASSEMBLY WORK WANTED. Well equipped shop out of Chicago. Tooling, Mock-up & Production Facilities. Supervisory & Engineering Staff of Unlimited Capabilities. 20,000 Square Feet Available. ADDRESS A B 24, TRIBUNE.

Distributors

STORM WINDOW MFG. CO. Can supply one or more dealers than can stock 100 windows or more. Service 1-3 weeks. Will be in Chicago Nov. 17 and 18. Write for appointment. We have 3-in-1 combination storm sash and screen. Seals in with lip and caulking. M. & M. STORM WINDOW MFG. CO., 125 RAILROAD-ST., SHARON, PA.

Wanted

HIGHLY rated mfg. Co. with a National sales org. covering the entire U. S. and several foreign countries, is interested in patents for the post-war period, pertaining to any type of folding metal or wood furniture. Also interested in metal items for household use. We invite full details. With reference to interviews, patents, or ideas letter of protection given on all interviews. ADDRESS K C 552, TRIBUNE.

YOUNG man wishes to invest $15,000 to $25,000 in a respectable firm with services; will consider new venture. ADDRESS K N 437, TRIBUNE.

WE BUY OR SELL ANY BUSINESS IN 24 hrs. No fee required. Free listing. DELMONT CO. BIT. 2584

WE PAY FOU CASH for your business; any kind or size. For quick action call MONROE 8032.

TOURIST Camp wtd.—About 15 cabins; on U. S. hwy. 66. Cash. Details, Ray Nelson, 1318 Kishwaukee, Rockford, Ill.

SELL your business quickly; confidential. Any size. KANE CO., 828 N. State.

WILL invest $15,000 in going business in Chgo. Address C 363, Tribune.

CASH for store, stocks, or mdse. — Ace Auctioneers, 672 W. Roosevelt. Can.8625

HOME FURNISHINGS & FURNITURE

REPOSSESSED FURNITURE. In new condition! Living room sets, studio couches, lounge chairs, etc., at great savings. Open Thursday and Saturday to 9, Sunday, 5. Warehouse Outlet, 1232 S. Halsted-st.

BRAND new J. Lind 4 post wd. bds. Oth. mod. beds, coil sprgs., matrs., $6.95 ea.; two insp. studio couches, $29.75; 3 pc. bedrm. suite, $39.75. Cash tms. Chicago Bedding, 2645 Milwaukee. Alb. 1111.

REMER STORAGE SALE—EASY TERMS. PARL., BEDRM., DIN. FURN., $39 up. 9x12 RUG, $15; WILTON RUG, $59; WOOL WIL. BRDLMS. $4.50 SQ. YD. 5822 N. Western. Daily 6; 2 eves. 9.

18TH CENT. din. rm. set—Almost new; bunk beds; steel cab.; credenza; lamps; mirrors; baby grand piano, etc. 1716 Estes, 3d floor. Hol. 7577.

5 RMS. of modern furniture including refrigerator, stove, vacuum. Leaving city. 307 E. 75th-st. Vincennes 4705.

SELECTION of Hollywood and twin beds. Parlor sets, $39 up. Odd chairs, $10 up. Schwartz Bros. Stge., 7012 Stony Isl.

3½ ROOMS of 18th century mahogany furniture; must sacrifice; must see to appreciate. Palisades 0554.

GAS range, t. t., Roper, insul.; kitch. oil burner and oil htr.; bedr. set, mahogany; miscell. Bit. 4971.

9 PCE. walnut dining room set; 1 walnut writing desk; reas. Vincennes 2691.

ALL kinds used furniture, stoves, rugs, etc. Wkds. M. D. Furn., 6730-42 Cot. Gr.

2 PC. parlor set; sofa-bed; upr. piano; 8 pc. din. rm.; misc. 1010 Argyle.

USED rugs—9x12, 8x10, $3-$15. Rug Cl. 4922 Chicago-av. Open Th., Sat. eve.

USED rugs—Good cond.; all sizes; oriental and domestic. Gordon, 1249 Devon.

2 PIECE living rm. set. Excellent condition. 5238 N. Llano. Kil. 7280.

FR. gold curio cab's; Fr. satinwood desk; Dresden lamps. Coburn, 747 E. 79th.

6 ROOMS—Completely furnished including stove and rugs. 8350 Luella.

2 BIGELOW triple twist rugs—Reflector lamp, etc. Briargate 9101.

HOME FURNISHINGS & FURNITURE

VALUES! VALUES! HUGE SELECTION TO CHOOSE FROM AT ROCK BOTTOM PRICES. BUY NOW! E-Z CONVENIENT CREDIT TERMS.

Repossessed parlor sets	As low as $25
Sample parlor sets	As low as $45
3 piece bedroom sets	As low as $39
Kitchen sets, all kinds	As low as $18
Studio couches	As low as $25
Rugs, all sizes	As low as $25
Sample dining room sets	As low as $39
3 ROOM OUTFIT, slightly used	$169
3 ROOM OUTFIT, sample groups	$229

NELSON BROS. OUTLETS. North: 4840 Broadway. South: 6910 Cottage Grove. Op. Tu., Thur., Sat. to 10 p. m., Sun. 5.

MAPLE FURNITURE. Chicago's largest display of maple furniture. Heywood-Wakefield "OLD COLONY" MAPLE. Cushman Colonial Reproductions. Willet Lewisburg and other nationally known lines now on display. If you are in need of anything in maple furniture, ride out to us and save money. WALLEN-FINE FURNITURE CO., 3300 N. CLARK-ST. BIT. 2139. Open Thursday and Saturday Eves.

CAN YOU TOP THIS? TO BE SOLD AT ONCE. 3 compl. rms. mod. furn.; 3 pc. bedrm. set; living rm.; dinette; lamp, pictures, etc. All FOR BALANCE DUE OF $149. TERMS. FREE DELIVERY. OPEN EVENINGS; SUNDAY UNTIL 5 P. M. MEYER'S FURNITURE HOUSE. 4100 W. ROOSEVELT-RD.

Lost Our Lease—Must Vacate. Gigantic Furniture Bargains.

Desk chair	$5	Rollaway bed	$16
Coil springs	6	Dinette set	28
Mattress	8	2 pc. liv. rm.	59
Hol. bed	22	3 pc. bedrm.	59

HUNDREDS OF OTHER VALUES. CENTRAL OUTLET. 222 S. WABASH. Mon., Thur., Sat. to 9; Sun. to 5.

LOST OUR LEASE. $25,000 STOCK NEW FURNITURE. NOW IS YOUR CHANCE. Bedrm. sets, $59. Parl. sets, $98. Hollywd. bed, $29. 3 pc. bed, $24.95. Studio couch, $27.50. Pull-up chair, $9. 3 rooms complete furniture, $179.50. FURNITURE MART OUTLET. 3071 LINCOLN-AV.

4 ROOM OUTFIT, $198. Parlor, bedrm., din. set; rugs, lamps, tables, mirrors, dishes, etc. Terms. 3015 LINCOLN-AV. INTERSTATE FURNITURE CO. Open Thurs., Sat. eves. till 9:30.

REMODELING SALE. Everything drastically reduced; large selection of pre-war furniture. REPOSSESSED 3 RM. OUTFIT, $99. Like new; tms. Op. Tues., Thurs., Sat. till 9. Advance Whse., 4342 Broadway.

CARPETS AND LINOLEUMS. 9x12 seamless rugs....$18.95 to $2.59. Broadloom carpets ......$3.95 to $15.95. Hall and stair carpets.....98c to $7.95. Linoleums, asphalt tile and Congoleums. BALABAN, 1547 Roosevelt. Can. 1553.

WESTERN FURN. CO., 4646 N. Western. Barg. pre-war spring parl., bedr., din. sets; wool rugs, 9x12, 9x15, 12x15; stair carptg., 95c yd. up. Stoves. Tms. Open daily to 9 except Wed., Sun. 1-5.

ELECTRIC baby washer, 2 piece modernistic living rm. set., 2 radios, 1 R. C. A. Victor mod.; 1 Philco; china cabinet, cut glass, misc. dishes, pots, pans. Livinston 2488.

BIG SELECTION—LOWEST PRICES. PRE-WAR MERCH. "O. K." Furniture Co., 7907 S. Halsted.

DO YOU NEED FURNITURE? Real bargain in furniture and rugs. Easy terms. Irving, 7839 S. Halsted.

10 PC. wal. din. set, $175; 3 pc. wal. bedrm. set, $90; ivory gas stove, $10; ivory icebox, $10. Gre. 1428, eves.

IF you live 1,000 miles from Chicago it pays you to come to Mid West and buy furn. 603 Washington. Op. Sun.

BUNK BEDS—Complete with springs and mattresses; steel or wood. WAREHOUSE OUTLET, 1232 S. HALSTED.

3 PCE. maple bedroom set—In good condition. Oakland 1220, Apt. 204.

PERIOD furn., china, porcelain, silver. Williams-Barker-Severn, 229 S. Wabash.

PAY bal. due—3 rm. furn., $149; $1.50 week. S. S. Hshld. Furn., 746 E. 71st.

USED rugs—All sizes; $3 to $25. Lion, 5931 W. Chicago. Open Thurs.-Sat. eves.

ELECTRIC washer, studio couch, bicycle, table and chairs, mattr. Foss, Mid. 6670.

OIL Paintings and other furnishings, perfect condition. Bit. 2300, Apt 6C.

ELEC. stove, Hot Pt., $150; other miscel. hsehold. furn. Highland Pk. 5642.

2 PIECE parlor set and rug — 1823 Haddon-av. Humboldt 4251.

FURNITURE, RUGS, PIANO. SOUTH 6289.

DINING rm. and bedrm. set—Call Gra. 7152 between 7 and 9.

BLUE velvet sofa-chair, 9x12 blue rug, vacuum, curtains, misc. Pensacola 5882.

HOME FURNISHINGS & FURNITURE

3 ROOMS—$169. $2.50 per week. Free delivery. A cozy outfit of beauty and comfort. Parlor, bedroom, dinette. A remarkable value of good furniture.

SPECIAL BARGAINS. 2 pc. Spring filled parlor suites..$88. 3 pc. bedroom suites..........$49. Pr. bunk beds, sprgs., matt........$39. Studio couch....................$26. Coal heaters, 100 lb. capacity.....$37. Dinettes........................$26. PUBLIC FURNITURE CO. 3051 LINCOLN-AV.

USED RUG MART. 425 used rugs, 3x5, 4x6, 9x12..............$4 to $49.50. 150 oversized rugs, 10x12 up to 12x30..........$15 to $119. 175 sam. rugs, 4x6 to 12x15..$10-$119. 270 wool rugs......from $59 to $149. 3,000 yds. of used carpet..75c to $3.50. Inlaid linoleum.................$1.35 lād. TERMS OR CASH. AMERICAN PNEUMATIC CARPET CO., MAIN PLANT. 3920 ARMITAGE. 3306 W. North-av. 7439 Cottage Grove. Open Thurs. and Sat. evenings until 9.

WANTED—RELIABLE PARTY TO TAKE OVER for BALANCE DUE beautiful 3 rooms of furniture, like new Parlor set, Bedrm. Set, Din. Set. Rugs, Lamps, Tables, Pictures, Mirrors, Dishes, Silverware, etc., all for $148; cash, or terms $2 wkly.; free delivery. NO FINANCE CO. TO DEAL WITH. IRVING FURNITURE OUTLET. 7839 S. HALSTED. Open Tue., Thur., Sat. to 9. Sun. to 5.

WE HAVE THE RUGS. 575 used 8x10, 9x12, 12x15 $7-$75. 285 samples, 4x6 to 12x15....$9-$109. 75 Chinese, 9x12, all colors $87-$295. LARGEST rug whse. LOWEST prices. 79 new 9x12, $15-$79. Larger sizes. 95 orientals, 350 yards carpet, $1-$4. 97 new 6x9, 9x12, to 12x18..$9-$95. CHECKER Cleaner Whse. 1301 W. 63d.

IMPORTANT NOTICE—Will sell to responsible party complete 3 rms. of modern beaut. furn.; ONE MO. OLD; bedroom, living room, dinette, table, rugs, mirrors, lamps, pictures, etc. Originally worth $480. NOW $147; terms. Open Tuesday, Thursday, and Saturday eves. MEYER'S WAREHOUSE. 455 W. 63D-ST.

New—Stge.—Samples. 4 FLOORS—FINE SELECTIONS. TREMENDOUS SAVINGS. 3 pc. modern bedrm., $139 value..$79. 2 pc. spring parl. set, $149 val...$119. 4 rms. de l. outfit, $495 val...$298.50. Open Tues., Thurs., Sat. to 10. Terms. Citizens, 6231 Cottage Grove.

SAMPLE FURNITURE—3 rooms of good furniture, consisting of a 3 pc. bed room suite, spring mattress, dining rm. set, 2 piece living room set, occ. chair, 9x12 rug, pictures, dishes, lamps, etc. All for $279. Wallen-Fine Furniture Co., 3300 N. Clark-st. Bit. 2339.

SAVE 20% TO 40%. NEW AND FLOOR SAMPLE SALE. Spring parl. sets, innerspring mattress, studio couches, bedrm., din. sets, rugs. Home Furn. Mart, 3660 Irving Park-rd. Cash, tms. Op. Tues., Thurs., Sat. eves.

WAL. desk, 54-26; wal. din. rm. tab., 7 uphol. hi back chrs.; 6 pc. bedr. set., inspg. matt.; hand ptd. china; elec. iron, waffler, razor, toaster, lamps. Dav., cor. cab., cof. table, paintings. 3171 N. Orchard. Lak. 7689.

GENUINE INLAID INSTALLED, $1.59 sq. yard; 12 sq. yards min. Open Thurs., Sat. eves. Marsh, 6503 S. Halsted-st. Eng. 0294. 4812 N. West'n. Ard. 4100.

NAVY Officer will sell washing machine, tw. interspring matt., Karpen chr., file cab., pr. tables. Beverly 7386.

NESCO roaster, baby washer, Ohio vacuum, large and small oil stove, Corwell chair, antique rocker. Aber. 9105.

10 VAN LOADS OF FINE USED FURN. Compl. outfits, 1-5 rms.; cheap; terms. Tues., Thur., Sat. till 9. 2557 N. Clark.

JEWELRY, DIAMONDS, OLD GOLD

CASH FOR YOUR DIAMONDS. HIGHEST PRICES PAID. Old Gold Pawn Tickets Bought. Member Chicago Assn. of Commerce. AMERICAN DIAMOND SYNDICATE. 37 S. WABASH-AV. 3D FLOOR.

GET OUR CASH PRICE BEFORE SELLING. Diamonds, Watches, Pawn Tickets. THE U. S. LOAN BANK. 10 N. CLARK-ST. 6TH FLOOR.

DO YOU WANT MORE CASH? We pay highest current prices or make loans on your diamonds and jewelry. ILLINOIS STATE PAWNERS ASSN. SECOND FLOOR, 140 N. DEARBORN.

ROMACK DIAMOND EXCHANGE. 7 W. MADISON AT STATE, RM. 501. Top prices; watches, diamonds, old gold.

WE PAY HIGH PRICES FOR GOOD DIAMONDS, JEWELRY, WATCHES. LLOYD J. BUTLER, 133 N. CLARK.

ILL. Diamond Syn.—Cash dia., old gold, on tck. Dea. 6711. 5 S.Wabash, R.812.

1.60 CT. DIAMOND in lady's ring, $180. Levinson's Loan Bank. 739 N. Clark-st.

ROOMS—ROOM AND BOARD

South Side

GREENWOOD-AV., 5133—Free room to college or working girl, exchange for staying with child some.

INGLESIDE, 6351-53—Mod., attr.; running water; maid serv.; A-1 transp.; reas.

ROOM and Board—Attrac., cong. home, young girls; reas.; I. C., L. Plaza 9709.

71ST, E., 1512—Room; home cooking; $10-$11 wk.; I. C., L. Mid. 2335.

FREE rm., bath, brd.; stay children some eves.; lt. duties. Hyde Park 2654.

RM., priv. bath, board free for girl in exch. for staying eves. Dor. 0266.

HOME cooking—Near park; I. C. and L. Midway 2040.

ROOM, bath—In widow's priv. home; board opt.; kitch. priv. Regent 4929.

SUNNY front bedrm.—For empl. person; nr. 53d I. C. Ref. But. 0321.

Southwest Side

CRENSHAW, 3329 W.—Lge. rm., priv. bath; pref. yng. couple or working girl.

North Side

BANKS, 22 E.—Beautiful residence; business girls; kitchen privileges.

BELLE PLAINE, 1840 W.—Lovely frt.; nr. bath, shwr.; h. w. ht.; ref. home; $5.

DEARBORN, 1236—Att. r. for 2-3; priv. bath; exc. food; nr. lake; walk loop.

GRACE, 716 W.—Large, beau. furn. rm., conn. bath; lady only. Gra. 7430.

LENOR Club for Girls—Near lake; best meals; exp. L, bus; reas. Amb. 0083.

LINCOLN, 5153 N. [store]—Large front studio rm.; pri. entr.; 1 or 2 girls.

MALDEN-ST., 4637—Newly dec., quiet residential rms.; no transients; run. water; $3.50-$5 wk.; Wilson expr., bus, surface.

PAULINA, 4635, Apt. 2—Attr., frt. slpg. rm.; priv. home. Refs. Ard. 5336.

SHERIDAN-RD., 4151—Lovely single rm. with bath, for bus. girl; priv. fam.; exc. trans. Reas. Wohlfarth. Gra. 7662.

STATE, 730 N.—1 large sleep. rm. for 2 or rm. with kit. priv. Whi. 2372.

SURF, 416—Very lge. rm.; tw. beds; con. bath, shower; 2 clos.; empl. adlts.

WINDSOR, 949—Large, clean, comfortable rm.; suitable 2; all trans.

ATTR. rm., share beaut. apt., elderly woman pref. Sun. 1123 eves. or Sun.

1 RM. apt.—In-a-door bed; West Rogers Pk. Briargate 0738.

PRIVATE rm. and bath—In exchange for light hsehold duties; eves. Buc. 1995.

Northwest Side

HUMBOLDT, 1853—2 sleeping rms.; suit 1 or 2 persons; nr. L and surface.

LEAMINGTON, 4631 N.—Rm. for empl. couple or gentleman. Pens. 4223.

PIERCE, 3433—Large room; suitable 1-2 men; exc. meals; gd. tr. Spa. 5133.

LARGE bedrm.—2 bus. girls or married cple.; bd. if desired. Nat. 1180, after 5.

West Side

ALBANY, S., 1256—Sgl., dbl.; $4.50 to $7; nr. Roosevelt-Kedzie. Roc. 8080.

LIVE AT SEARS Y. M. C. A.
Attractive rooms, comfortable beds; mod. price; 24 hour serv.; L and surf. 820 S. KEDZIE. NEVADA 3800.

RM. and board for mother and child in exchange for gen. hswk.; nice home for war wife. Riverside 5837, collect.

Miscellaneous

PLEAS. home—Exc. meals; children; rm. parent; nr. trans.; lge. yd. Egd. 2696.

WANTED—Board and care for child; rm. for mother; private. Diversey 7541.

TO RENT—HOUSEKEEPING ROOMS

South Side

ELLIS, 6334—1 rm. Pullman kit.; 2½ rm., living, dinette, bedrm.; refrig.

STEWART, 7201—Clean 1-2 rm. kit. apts. Well furn., refg. Nr. park. $4 up.

North Side

FLETCHER, 914—1-2 rms., hskpg.; steam ht., run. water; adults; all trans.

APARTMENTS, ROOMS TO SHARE

GENTLEMAN wants to share his 5 room heated flat with couple; ref. exch. Call Est. 1133 from 8-11 or 3-8.

WOMAN—To share 4 rm. flat in exchange for care of child. Mother works from 5 p. m. to 1:30 a. m. See. 5993.

BUS. woman—Share apt. or rent rm.; kit. priv.; with same. Ste. 8511, a. m.

BUS. girl 21-30 share 3½ rm. apt. with same. Sun. 3924, bet. 7-9 p. m.

THE ORIGINAL CHICAGO ROOM REG. RMS., APTS. TO SHARE. DEA. 2713.

LADY will share 4 rm. apt.—New bldg.; with same; on lake; 7300 N. She.2981.

BUS. girl—Shr. apt. with same; nr. I.C. 5124 Cornell. Dor. 4868, eves.

HOTELS AND APARTMENT HOTELS

WACKER Hotel—Clark and Huron. Firepf. bldg.; 300 rooms; pri. baths; from $1.75 a day. An A. A. A. Hotel.

JULIAN HOTEL, 924 Belmont [12 min. subway. Lp.]. Transient. $1.50 day up.

PLAZA Hotel, Clark and North-av. Double rooms, $21 and $24.50 weekly.

DEVON Hotel—Rms. with bath, $2 up. 1314 Devon. Sheldrake 6000.

HOTEL STORY—$1.50 per day up; free parkg. 2115 Sedgwick. Div. 6660.

DREXEL ARMS HOTEL, 3933 Drexel. Rooms with bath, $2 day up.

TO RENT—HOUSES

5 ROOMS, 2 STORIES, NEW BRICK duplex; rental $52.50 and $56.00. Lge. comfortable rooms, full size kitchen, cement basement. Children O. K. 9612 S. Yates, just west of Colfax. Telephone South Chicago 8886.

OAK PARK—Furnished home; best loca.; couple only; $125. Village 9165. Days.

GLENVIEW—5 rm. bungalow, completely furn; $75. Address B 600, Tribune.

TO RENT—APARTMENTS—SOUTH

4 AND 5 rms.—Stove heat; newly decorated; $15-$17. 517 W. 28th-st.

4 ROOM APT.—Must buy furniture; vic. 79th and Loomis. Stewart 3449.

MOD. 2 rm. apt.—Stm. ht., refrig., stove furn; adults only; $35. 4460 Oakenwald

4 RMS.—Unfurnished; 1st floor; $15. 2319 W. 47th-place.

TO RENT—APARTMENTS—NORTH

WILL EXCHANGE ATTRAC. 4 RM. APT. 2D FLR., 7100 NO., NR. LAKE. EXC. TRANSP., MODERATE RENTAL, FOR 5-6 RM. 1ST OR 2D FLR., HYDE PARK OR SOUTH SHORE. ADDRESS K E 376, TRIBUNE.

5037 N. LINCOLN-AV.—3 rm. flat; stove ht.; newly decorated; $12 month. GEO. S. LURIE CO. 160 N. La Salle. Fra. 0370.

SUBLET 3½ rm. apt.—$52.50; private beach; must buy custom built furniture, Chickering grand piano, etc., $3,500 cash. Best cash offer. Hol. 6397.

SUBLEASE 7 rms., $90, to buyer of furniture; adults; near Loyola L. Rog. 1797.

EXCHANGE—Desirable 5 rm. apt., 3d fl., 3700 N., near drive for 3½ rm. elev. apt. hotel, north. Buc. 9671.

4 RM. flat—3d floor; $22; oil heat; in Lakeview. Newcastle 0639.

EXCH. 3½ rooms, Lakeview dist., for 4 rms. or cott. Lak. 0554, afternoon.

TO RENT—APARTMENTS—N. W.

6 RMS.—3d floor; stove heat; adults only. 2618 W. Walton. Armitage 8265.

2915 LYNDALE—5 rooms; bath; stove heat; adults only. Armitage 4902.

5 ROOMS—Electricity and hot water heat included. Call National 0383.

TO RENT—APARTMENTS—WEST

EXCHANGE—4 rm. apt. or 2 rm. furnished apt. in court bldg. for 5½, 6, or 7 rm. apt. or house; heated. Exchange not compulsory. Phone Ked. 4867.

3 RMS.—Refg., hot wt., stm. ht., ven. blds.; adts.; $23 mo. 128 S. Aberdeen.

TO RENT—FURNISHED APTS.

South Side

UNIVERSITY, 6543—1 rm. kitch.; refrigerator; large closet; adults.

3 RMS.—Nicely furn.; priv. bath; refrg.; good trans. 6034 Kenwood.

4½ RMS.—Furn.; sell furniture; South, near I. C. Hyde Park 5262.

5468 S. Kenwood—2 rm. furn.; refrig.; newly dec.; $8 per wk. Plaza 9024.

North Side

5 RM. APT.—Nr. lake, school and h. s., bus, L., surf.; rental $75. N. Edgewater dist.; must sell furnishings and piano with lease; $2,700. Address K F 373, Tribune.

BEAUTIFUL furn. 6 rm. apt.—Grand piano; 2d fl.; near lake. 1443 W. Fargo, mornings, eves. only.

STUDIO apt.—Nr. north side. Call Mr. Thiel, Delaware 5604.

Northwest Side

4 ROOM flat—Partly furnished; 1 bedroom; oil heat, electricity; $30. 1625 N. Spaulding-av.

West Side

315 S. KILDARE—Nr. Jackson; 2½ rms. Frig.; pr. shwr.; 2-3 girls only. Ked.4210

WANTED TO RENT

Apartments

AIRLINE OFFICIALS
can use 3 to 6 rm. furn. or unfurn. apts.; rental under $100; also 3 or 4 rm. south side hotel apt. Call T. W. A., Miss Leffler. And. 2000.

MIDDLE aged couple—No children; cln., quiet, want 5-6 room mod. apt.; N., N. W., or West. Not interested in buying furniture. Palisade 7505.

WANT 5 or 6 rm. furnished or unfurnished apt. in elevator bldg., South side, near lake; adults; best of references. Call Mrs. Hill, Dorchester 7202.

SMALL APT.—Furnd.; sublet for winter; by army Lt. Col. and wife; no pets; finest refs.; prefer N. S. Write Rm. 1526 A. Stevens hotel.

NAVY officer, wife, and 14 mo. baby desire 4 or 5 rm. furn. apt., south. Rent $55-$75; resp. parents. Fair. 5800. Room 306.

3-4 RMS.—N. or nr. N.; by young couple; no children or pets. Belmont 4129, Thursday, 6:30-10:30 p. m.

NAVY wife wants furnished apt.—Handy to pier; nice location. Mrs. Robert Braun, Longbeach 6000.

WANTED—4 unfurnished rms.; for empl. middle aged cple.; west side pref. Mansfield 9119.

1½-3 RM. furn. apt.—2 adults; best ref.; up to $200 mo. Phone Calumet 6631, between 9-11 a. m.

SERVICE man permanently at Great Lakes desires 3-5 rm. furn. or unfurn.; children prefer north. Ph. Fra. 4835.

2 OR 3 ROOM unfurnished apartment on near north side. Phone Delaware 8264 or Randolph 2022.

WANTED—For employed young cpl.; 1 or 2 furn. rms.; not over $50; Austin pref. Mansfield 9119.

WANTED—To rent modern 4 room apt.; 1st or 2d floor; South Shore district. REGENT 1325.

NAVY doctor, wife, 4 yr. daughter want 4-5 rm. heated furn. apt.; N. or N. W. side. Address K E 509, Tribune.

HUSBAND and wife—Very desirable tenant will pay about $100 for 4 to 7 room apt. on N. side. Delaware 7423.

EX-SERVICE MAN, WIFE, BABY—5 RM. UNFURN. APT.; NORTH OR EVANSTON; TO $85. SHE. 6242.

WANTED—5 or 6 rm. apt.; South Shore. 2 adults. Englewood 4000.

COUPLE wants 1-2 rm. furn. kit. apt. Pref. no. side. Address B 596, Tribune.

WANT 2 or 3 room [furnished] apt., nr. L or I. C. Briargate 1465.

MODERN—6 rm. apt. or house; 4 adults; N. or N. W. Reliable. Lon. 4945.

3½ or 3 rm. furn. apt.—Excel. refs.; 1 empl. adult. Har. 2400; 9-5 p. m.

UNFURN 2-4 rm. apt., vic. Stony Isl., 67th to 79th. Dor. 8000, Room 323.

WANT 6 room apartment, near I. C. Wabash 4811, Ext. 207.

WANT—Small furn. apt. North or Evanston. Priv. bath. 1 adult. Mul. 7211.

2 ROOMS—Steam heat; all transp.; $25 mo. 1803 S. Sawyer. Rock 2357.

5 ROOM furnished apt.—North; 2 adults, 1 child. Best refr. Hollycourt 3341.

WANTED TO RENT

Apartments

WANTED to rent by responsible professional engineers: 5, 6, and 7 room houses or apartments in good residential district or suburbs. Call Mr. Creelman, Calumet 1177 of Institute of Gas Technology, Illinois Tech.

Rooms

JAP-AMER. broth., sis.: 1-2 rms., kit., for lt. work; N.Side. Amb. 9588 aft. 6.

Houses

ENGINEER moving to Chgo. on permanent assignment requires 3 bedrm. house or apt.; n. w. suburbs or n. shore; AA-1 references; will take exceptional care of prop.; under $100. W.F.Peine.Cen.9520.

3 BEDRM. home—W. suburb.; cent. htg. Permanent respons. party. Fair. 8000, Room 824. Evenings.

Miscellaneous

SMALL shop or butcher shop with cooler suitable mfr. of sausage. Rav. 9664.

TO RENT—STORES,OFFICES,SHOPS

SMALL 1 AND 2 RM. SUITES—SOME WITH RECEP. RM.; $30-$55; and 4 OFFICE RECEPTION. 1,400 SQ. FT. PRIV. SHOWER, LAVATORY VAULT, VEN. BLINDS; 2 EXPOSURES. 30 N. LA SALLE-ST., RM. 300.

32 N. STATE, s. w. cor. Washington—Fireproof bldg.; attrac. offices; north light; center loop; sgl. rm. furn., $20; with reception rm., $35 up; ph., steno. SWIGART & CO., Rm. 601.

FURNISHED PRIVATE OFFICE AND RECEPT. RM., $25; SECRETARIAL SERVICE, $5 PER MONTH ADDITNL. 82 W. WASHINGTON-ST., ROOM 420.

ONLY vacant store on street. 1137 E. 43d-st. [White]. Liv. quarters. Gar. avail. Can connect 2 or 3 stores.

STORE—Steam ht., suit. for groc., del., variety or gift shop. Rent $55. 353 W. 71st-st. Mr. Gee, Tri. 7006.

3420 LINCOLN-av.—Store, 23x45; stove heat; reasonable. Mohawk 2828.

333 N. MICHIGAN-AV.—Mail address. 24 hr. phone serv. Rm. 528, Fra. 7100.

700 SQ. ft.—7th fl.; ideal layout; rent $80. 166 W. Jackson-blvd.

WILL buy or rent 15,000 to 20,000 sq. ft. suitable for light mfg. Cal. 6232.

FOR RENT—5,000 FT. fireproof dead storage. HAYMARKET 5115.

PHONE and MAIL, $3. 30 W. Washington, Rm. 611. Cen. 3838.

FURN. office, $35 mo. Desk sp., $12.50. Incl. service. 330 S. Wells, R. 706.

INDUSTRIAL PROPERTIES

FOR SALE—43,200 SQ. FT. MILL CONSTRUCTED. 100 LB. FLOOR LOAD; 4 STORY FREIGHT ELEVATOR. PASSENGER ELEVATOR. GOOD CONDITION. MR. LOMISON, BUTLER MOTORS, INC., 2500 S. MICHIGAN. VICTORY 7600.

FOR SALE—2 story, modern, heavy floor load factory bldg. West Side. 34,400 sq. ft. sprinklered. Inside loading platform. Heavy duty elevator. Possess. 30 days. JOHN C. BOWERS CO., 4628 Broadway. Longb. 8833.

MACHINE SHOP BLDG.
For Sale: Cor. 1 sty., 50x165; heavy concrete floor; light on 3 sides; skylights; good heating system, stoker. LANG, WEISE & CELLA. RAN. 2574.

WANTED TO LEASE.
By national manufacturer; 5 to 8,000 ft.; north or northwest; suitable for office, stock and assembly of automatic controls. Call Sup. 3986.

WANTED to rent or buy—About 30,000 sq. ft. Concrete building. Switching facilities for food mfg. ADDRESS K N 215, TRIBUNE.

STRAUS OFFERS
Wolcott—40,000 ft. 2 sty. B&M.$35,000 Straus & Co. 120 S. La Salle. Sta. 1945.

FOR sale—Mod. 1 story bldg., 13,000 sq. ft.; ½ truck level; ½ gar.; prominent street, south; bargain. Randolph 2311.

WANTED—Trucking gar. app. 75x75; rad. of mi. from 51st-State-st. Shippers Dispatch Inc., 46 E. 51st. Oak. 1313.

WANTED to Rent—2,000 to 3,000 sq. ft., light mfg., immediate possession desired. Grovehill 0402.

FOR rent—40,000 sq. ft., fireproof, spr. close-in, 30c. Edenburg, Cal. 4290.

WANTED—1 sty. mod. fcty. bldg.; 65,000 sq. ft.; sw. trk.; Jones. Ran. 2600.

OFFICE FURNITURE AND DEVICES

CHAIRS—All steel const.; genuine top grain leather, spring seats, with, without arm rests; splendid for exec. office, recep. rms., hotels; some chrome chairs. CASSEL & SHERE, 1224 W. Madison-st. Monroe 4682.

NEW AND USED DESKS, CHAIRS, SAFES, TABLES, RECP. RM. FURNITURE; LGE. SELECTION; PR. LOW. R. W. McGRATH. 1672 W. OGDEN-AV. SEELEY 4060.

WANTED FROM PRIVATE PARTY FOR OFFICE. 3 DESKS, CHAIRS, FILES, ADDING MACH., AND SAFE. HUMBOLDT 6642.

Wanted from Private Owner
File cabt., desk, safe, table, chairs, etc. Bittersweet 6600. Apt. 203.

BUY OR SELL—SAFES, VAULT DRS. MONEY CHESTS. MOSLER SAFE CO., 214 W. JACKSON. RAN. 0211.

KARDEX files, sales, desks, chairs, filing equipment, etc. Business Furniture Co., 172 W. Monroe-st.

150 STEEL lockers, 15 steel files, 50 steel stools, 2 adding machines, desks, chairs. 526 S. Dearborn. Wab. 0956.

TYPEWRITERS.
Rebuilt Royals, Underwoods, Smiths, and Rem. 1251 Field Bldg., or Cen. 2114.

STEEL shelving—Heavy ga. boxes, furn. CENTRAL, 20 W. Hubbard. Del. 8495.

36 USED Art Metal 4x6-9 double drawer steel files; excellent cond. Del. 8161.

USED office furniture, desks, chrs., etc. Kendrick, 218 W. Jackson, Cen. 4324.

DESKS, Chairs, Tables, Files, Lamps. Geiser, 130 W. Lake. Dea. 3788.

TYPEWRITERS—Limited number; reblt.; guar. 1251 Field Bldg. Dea. 7897.

REMINGTON typewriter—$20; Smith, Royal, Oliver $10. 4523 Broadway.

FOR SALE OR RENT — ADDING AND CALCULATOR MACH. WAB. 3335.

EXECUTIVE desks, files, storage cabinets, safe, steel card units. Har. 6450.

NEW and used office furniture. Quirk, 1166 W. Madison. Mon. 8373.

UNDERWOOD typewriter and mahogany desk; $85. 3121 Milwaukee-av.

STORE—865 E. 63D-ST.; 20x70 WITH BALCONY; AVAIL. IMME. FAI. 2633.

WANTED—TYPEWRITER AND ADDING MACH., ANY KIND. MON. 1237.

MACHINERY AND EQUIPMENT

For Sale

FOR Sale—Binks spray booth, 3½ ft. sq., on legs, ¼ h. p. motor, A. C. $70. Cincinnati time clock, elec., wall type, with 900 cards and rack. Practically new, $65. Universal Enameling Co., 1417 Hamilton-st., Racine, Wis. Jackson 2720.

FOR sale—12 bench drill presses with or without motors; 1 upright drill press, 22", with motor. Call Mr. Altenberg, Portsmouth 6330. HOOF PROD. CO., 6543 S. Laramie.

FRICTION saw—No. 2 Ryerson-Kling; high speed 48" dia. blade; hydraulic feed; motor driven; unit complete, ready for operation; used only three months. Address K E 507, Tribune.

GAS pumps, tanks, air compressors, electric welders, garage and station equipment. Also installation and repairs. Taylor's Pump and Tank Work. 2212 N. Halsted. Bit. 9036.

FOR SALE — Elevator, Otis hydraulic, frt., cap. 2,100 lb., lift 13 ft., platform 9x12. George P. Davis, Bloomington, Ill.

SEE AARONS FOR MACHINERY
and equipment for all industrial purposes. 172 N. Halsted. Hay. 0777.

R. D.-8 CATERPILLAR tractor with 10 yd. Le Tourneau scraper. 6 yd. Continental scraper. ACME, KEDZIE 2304.

ONE knuckle joint scrap press—2-7½s and 1-5 D. C. motors with starter boxes; 1 16 in. D. C. exhaust fan; 1 No. 2 Reeves variable drive. Sup. 9405.

THOMPSON universal grinder with all attachments; in operation; $650. 5665 W. Lake-st.

10 INCH floor model lathe and attachments and other shop equipment. After 6 p. m. Pensacola 5136.

NEW cutter-grinder—Complete with dividing head and motor; no priority. $475. Hay. 5353.

2—3 L GISHOLT TURRET LATHES; 2 yrs. old; like new; now in operation; motorized. Address K F 218, Tribune.

MACHINERY STORAGE SPACE.
For rent. 100% fireproof. 15 T. crane service avail. Rail or truck. Hay. 5115.

SPRAY gun air compressor—½ h. p. motor on dollie; in perfect shape. Before 5 p. m. 5660 Race-av.

500 GAL. mixing tank—With coils, ½ h. p. low speed lightning mixer, filter presses, tanks, etc. HAY. 0344.

PORTABLE arc welding machine—4234 WABASH. ATL. 7058.

BLOWERS, fans, exhausters—Used, reblt. Gen. Blower, 405 N. Peoria. Can. 6340.

NEW STEAM UNIT HEATERS FOR heating factories. Conley, Dea. 9079.

AIR COMPRESSORS — ½ to 10 H. P. National, 1915 S. State. Cal. 2770.

ACETYLENE welding outfit—Like new; arc welder for sale or rent. Lon. 7892.

Wanted

WE need D. C. Motors — 110 and 220 volts; all sizes and makes, modern design; also A. C. motors and generators; M-G sets, fans, blowers, speed reducers. ARTHUR WAGNER & CO. 1436 W. Randolph [7]. Monroe 7409.

WANTED—THE FOLLOWING AUTOMOTIVE EQUIPMENT. Hoist, body jack, air hammer, polisher, Sun analyzer. 4740 W. Armitage. Ber. 9400.

WANT—ONE 4 SPINDLE AUTOMATIC, diameter over 3 inches. HERCO ENGR. CO., SUP. 5122.

WE want blowers, fans, exhausters—Used, all types; top prices. We rebuild. Gen. Blower Co., 405 N. Peoria. Can. 6340.

WTD.—Small burnishing barrel, suit. for jewelry. C. L. Laven. Cen. 3011.

USED MACHINERY WANTED. TOP RATES PAID. HAY. 4676.

WTD.—Counting scales; platform scales. Beuckman, 2441 N. Pulaski. Alb. 0006.

LEGAL NOTICE

SEALED proposals will be received in the office of the Division of Purchases and Supplies, Department of Finance, Springfield, Illinois, December 1, 4, 5, 6, 7, 8, 11, 12, 13, 14, 15, 18, 19, 20, 21, 22, 26, 27, 28, 29, 1944, on any or all of the items included in the following general classifications, for which requisitions may be on file in this office:

Foodstuffs, Household Supplies, Crockery and Glassware, Carpets and Rugs, Furniture and Fixtures, Dry Goods, Wearing Apparel, Bedding, Notions, Drugs and Hospital Supplies, Coke, Agricultural Supplies, Industrial and Workshop Materials, New Automobiles, Trucks, Tires, Automobile Repairs and Supplies.

The date of the opening of bids for the classifications above mentioned and subdivisions thereof will be indicated on the general classification sheet of each schedule.

Necessary blanks and full information furnished upon application to the Division of Purchases and Supplies. THE RIGHT IS RESERVED TO REJECT ANY OR ALL BIDS.

WALTER R. YOUNGBERG, State Purchasing Agent.

DOGS, PETS, AND EQUIPMENT

COCKERS, Collies, Dalmation, Toy Foxes, Sheps.; $5 up. Pets wtd. 4470 Elston.

IRISH Setter—2 yrs. old; broke; trial given; reasonable. 5705 N. River-rd.

KERRY Blue terrier pups, pedigreed; male; regist. A. K. C. Aber. 2321.

HUNTING LAND AND PRIVILEGES

DEER hunters—Completely furnished light housekeeping cottages; off hiway 45 on Michigan side at Land O' Lakes, Wis. Write Styza's, 4229 W. North-av., Mil. 8, Wis., or phone Mil Hopkins 3144-M.

REAL ESTATE—APT. BLDGS.

South Side

6 APARTMENT BARGAIN
6 rms.; ea. 2 baths; stm. ht.; 5 car gar. Excel. South Shore loc.; nr. I.C. Sta. Inc. $5,400. Priced Right.
CHATHAM FIELDS 3 APT.
5 rms. ea. Octagon Front. $16,500.
McKEY & POAGUE
7911 S. Ashland. [Powers.] Rad. 7911.

3 APARTMENT BARGAIN.
7319 Yates-av.—5 rooms and glazed porch; 3 car garage; side drive.
SUTTON & PETERSON
8126 COTTAGE GROVE. TRI. 6215.

$17,000 COR. 4 APT. BLDG.
Nr. 81st-Aberdeen. 2 5s. 2 4s; stoker, new roof, refrigs. and stoves. Fine cond. MR. BLICK. Hem. 7900.

CHATHAM de luxe 6 apt.—5 rms., encl. porch, tile kitch. and bath, canvas; extra lge. liv. rm.; new roof; stoker. H. Daly, Exclusive Agent. Dor. 9838.

14 FLAT—Good cond.; price $18,500 cash; 9120-22 Mackinaw-av.; inc. $300 mo.; taxes $300 per yr.; insurance $80 yr. Atlantic 0801. J. W. Scott Real Est.

LITTLE FLOWER PARISH—6 APT. De luxe building. $31,000. Spacious 5 room apts.; tile baths. Phone Beatty. Radcliffe 7300.

4806 S. CHAMPLAIN—3 flat brk. 8-9-9 rms.; steam heat; insul.; 2 car gar.; lot 25 x 145. Pr. $12,500, $2,000 dn. Ken. 5507.

3 APT. BRICK, ONLY $9,750
Here is an excel. 3 apt.; all 7 large rms. each; nr. 63d-Ingleside. Pla. 8855.

MODERN—3 APT.—$15,750.
3 6s; lge. rooms; canvas walls; 3 c. brk. gar.; stoker; 88th-Dante. Reg. 3363.

3 STY. brick bldg.—2 sty. frame rear; 2 car gar., 75 ft. frontage. 2039 W. 51st, 1st floor front.

HANDY MAN'S OPPORTUNITY. Frame 2 flat; near 76th-Dante; 5-6 rms.; need $800. Triangle 1655.

GOOD buy—6 apts.; 5 c. gar.; nr. 68th-st. and Stony Island-av.; 5 rms.; rent $4,170; price right. MID. 2701.

BEAUTIFUL 24 apt. ct. bldg.—Auburn Park. 5¾ x rental; interested parties only. Address K N 444, Tribune.

7826 MAY-ST.—5-5 rms.; gd. condition. 30 foot lot. Poss. Wentworth 0688.

12 APT.—16 yrs. old; octagon front. Inc. $7,086. Want offer. Rad. 8600.

MOD.—3 apt.; 4 lge. rms. Excel. trans. $13,750. 79th-Maryland. Reg. 3363.

STONE frt.—4 flats; has 2-4s with encl. porchs. 1-3, 1-2. Vin. 5002.

2 APT.—6s; h. w. ht.; imm. poss. Leavitt. $12,500. 7433 Rhodes. Vin.5261

$31,000—Nr. 81st-Maryland; mod. 6 flt., tile bt., canv. walls, gar. Ste. 1185.

$2,500 BUYS 3 apts.—55th-Woodlawn. Imm. poss. 1st apt., $8,500. al. 2525.

2 FLAT brick—6-6 rms.; stove heat. Owner, 6603 Wabash-av.

North Side

42 APTS. 1 BLK. TO LAKE
N. E. Rog. Pk. 6-5, 36-4, mod. baths; stoker; some furn.; no service. Inc. $30,750. Private owner. Quick Delivery. $50,000 cash needed. Bal. mtge. will net $15,000 after all expenses. Mr. Bierdemann.
BAIRD & WARNER. 1415 Morse-av. Rog. 1855.

6 FLAT BARGAIN.
Look at 6519-21 N. Bosworth-av.; 6-5 rms. and beau. bsmt. apt.; large lot; income $5,200 yr.; consider small trade. Do not disturb tenants.
ROGER P. MINWEGEN CO., 1554 W. Devon. Rog. 2000.

2 STORY BRICK—1418 Addison-st.; suitable for home and business or 2 separate apts., 1½ rm. apt. bsmt.; 60 ft. lot, corner alley; 2 car gar.; oil ht. CALL MR. BOYER. C. T. MOORE REALTY CO. 6351 N. Western-av. Shel. 0300.

GOOD INVESTMENT—12 APT. BLDG. 3300 N., 1 block W. of Broadway; inc. $6,960 yr.; new stoker; 4 car brick garage; good bldg.; pr. $31,500, terms. Address K E 202, Tribune.

DON'T MISS THIS ONE! 5 ROOMS VACANT.
Nice 2 apt. frame 5-4 rms.; stm. ht.; modern kit.; bath; new refrigs.; t. t. stove; 2 c. gar. $7,750. Bel. 6930.

23 APTS.—Stoker, bldg. in grand shape. Rental $12,750. Price less than 5½x gross. See Mr. Lawrence. CAIN & CULHANE. 4545 Broadway. Longbeach 2820.

CORNER FURNISHED APTS.
83 rms., 1 and 2 rms., newly furn., 50 refrigs. and t. t. stoves; income $22,000, pr. to sell. Stucker, Lin.4123.

5 APT.—5s; cor.; Oct. Bays.; 60 ft. lot; stoker; 6 c. gar.; inc. $4,400; $33,500. 15 apts.; 3s-4s; inc. $7,700, $52,000. FELBINGER, 2344 N. Cicero. Ber. 8080

6 APARTMENT—$23,500.
6 rooms; good refrigs. and stoves; large lot; 5 car brick garage; gd. tran. WALTER T. LARSON, 5159 N. Clark.

8 APTS.—4 stores, 3 houses brick, steam heat; rent $5,940 year. To close estate. Lakeview 6480.

2 APT. brk.; 2-5s; h. w. ht.; steel const. Refrigs., gas stoves; 2 car gar. Pr. $13,250. Windle, Buc. 8402.

E. ROG. PK.—Brk., 2 apt.; 6 rms. 1st fl. $77.50; poss. 2nd fl.; pr. $12,500. LONG KOGEN, INC. Rog. 6500.

2121 BRADLEY-PLACE.
1½ frame, shingled. 5 and 4; h. w. ht.; gar. Immed. poss. Bobzien. Bit. 0122.

634 W. DICKENS—3 sty. brk.; stm. ht.; 3-6s; 25x125; good condition; immed. poss.; $7,600. Kildare 5971.

25 APT.—Rogers Park; 6 x rental. Interested parties only. Address K N 443, Tribune.

2 FLAT fr.; 5 rms. each; inc. $83 mo.; stm.; stoker; 2 c. gar.; excel. loc. and mod. $7,500; easy tms. Buc. 2015.

$8,000—3 STORY stone and brick 2-6 rm. apts. and 2 stores; new steam boiler; good inc. Phillips, Lon. 2635.

8 APTS.—Nr. North Side; inc. over $5,000; 10% return. Particulars. WABASH 7300.

3 APT.—Brk.; steam ht.; A1 condition; electric ref.; 2 car gar.; nr. Irving Pk. and Damen; pr. $13,350. Rav. 4391.

WINNEMAC PK.—Cor. 4 flat brk., 4 rms.; steam auto. gas ht.; no coal, no janitor; gd. inc. Swenson, Lon. 2844.

2 FLATS on Newport near Southport-av. —Reas. Tel. Cen. 7798 for details.

12 APT. — Cor.; Edgewater; consider trade. $15,000 equity. Bri. 2234.

BARGAINS—3-6-12 APT. BLDGS. A. M. KRENSKY & BROS., Cen. 6610.

9 4-RM. apts.—Sun par., slpg. porches; rt. $4,710 yr. inc. $35,000. Rav.8982.

N. EDGEWATER—Apt. 3-5s; tile baths; stm. ht.; $17,500. Markham. Rog. 0500

21 UNITS—3, 4, 5 rms.; cor. bldg.; 18 yrs. old; pr. $65,000; tms. She. 8820.

NEAR Senn Hi.—2 flat brk.; 6-6 rms.; stoker; possess. 30 days. Lon. 4560.

Northwest Side

INCOME HOME
Modern 2 stry. brk., nr. Fullerton-av. Owner's apt. 1st flr.; 6 rms. and tile bath; 2d flt divided into 2 apts.; 4 rms. front, 2 rms. rear; h. w. ht., stkr., kitchen cabinets, new ranges and other features; 2d flat income $74.50 a mo. A fine buy at $16,900. ALBERT F. KEENEY, REALTOR. 5612 NORTH-AV. MERRIMAC 4300.

SELECT YOUR LOT NOW
to build your home after the war on large Wis. lake; 95 mi. Chicago. Best fishing and hunting in all Wis. Be smart and buy while prices are down. Water front, $800; hilltop wooded lots, $300 up; terms. Address K S 117, Tribune.

ONLY $6,500
FRAME 3 FLAT.
5-5-5 rms.; really nice cond.; stoker steam ht.; 50 ft. lot; 2 car gar. A. J. Schorsch & Co., 6059 Irving Pk.

4 FLATS—3-4 rm., 1-5 rm.; furnace and stove ht.; 2 story L shape; 40 ft. lot; 4 car brick garage; Kostner nr. Fullerton. Price $13,000. Fricke & Lindquist. Capitol 0300.

IRVING PARK FURNISHED APT.
2-2s, 2-1½s, and 1-1 rm.; well furn.; auto. oil ht.; elec. refrig.; inc. $2,200 yr.; exc. for employed couple. WASHBURN, 4201 Elston, Irv. 0078.

MOD. brk. 2 apt.—5-5 rms. and bsmt. apt.; master bedrms.; steam ht., stoker; nr. Irving Pk.-Marmora; Mr. Voskuil. C. T. MOORE REALTY CO., 5956 Irving Park. Mulb. 6400.

FOR quick sale—2 story brk., 2-5s; separate boilers; 2 car garage. 4323 W. Potomac. Also others. See F. Rizzo, 1617 N. Pulaski-rd. Bel. 8811.

4 FLT. brk. and shingle—4-3 rs.; h. w. ht.; stoker; wtr. htr.; lot 55x125; fine Jefferson Pk. loc.; nr. schls., tr.; $18,500. J. Krohn Co., 5343 Lawrence.

LOGAN-BLVD.—Corner 3 apt. brick, 6 rms. each; h. w. ht.; 3 car brick garage; pr. $15,500. [Mr. Spiekerman.] Realty & Mortgage Co., Bel. 0001.

2 FLAT BRICK, $10,500.
5-5 rms.; 2 c. gar.; 2 htg. plants; bldg. in fine cond.; 1 blk. Austin-North. Hansen & Peck, 5939 North. Mer. 0430.

ALBANY PARK 4 FLAT.
5 rms. each; Fairbanks-Morse stoker; excellent investment; owner retiring. Burke & Lynn,4747 N.Kedzie. Irv.7120.

2 FLAT frame—6-6 rms.; furnace and stove ht.; Sawyer nr. Fullerton. Price $6,250. Call Mr. Jacobsen. Fricke & Lindquist. Capitol 0300.

HUMBOLDT Pk. dist.—Corner; 50 ft. lot; 2 story brk.; 3 flats, 3 garages; corner store delicatessen; all for $12,000; possession. Lon. 4560.

TAKE A LOOK!—Income $972 yr.; taxes $87; must liquidate; no reasonable offer refused. 1757 N. Drake. Grentzner. Rand. 4467.

MODERN 4 apt.—Brick; 4-5 rms.; Kewanee; t. t. stoves and refrigs.; rents, $186. Only $14,750. Weil. 4466.

30 APTS. nr. Milwaukee-av.-Crawford. 5¾ x rental. Interested parties only. Address K F 478, Tribune.

WORTH MORE—Br. 2 apt., 5-5; 2 fur.; new roof; insul.; only $4,000 down. SEITZLER, 5042 Irving. Mul. 7200.

3 FLAT—Oct., 3-5's, 1-3 in bsmt.; mod. bldg. well located; $15,500. EUSON, 5622 Diversey, National 2010.

HOYNE, N. of Belmont—Rents $117 mo. Unheated apts. $9,400. Irv. 9000.

2 FLAT brick—5-5; 2 furn.; dbl. gar.; nr. North-Austin; $9,500. Mer. 5707.

VERY fine 3 fl. br. nr. Belmont-Central. Info. 2941 Austin. Berkshire 1540.

ALBANY PARK—2 apt. brk.; 5-6 r.; flat avail. 4831 N. Drake. Ind. 5343.

ALBANY Park 6 flat—Large mod. rms.; 60 ft. front.; priv. party. Kedzie 5419.

2 FLAT mod. brk.—5 rms.; stm. ht.; stoker; 2 c. gar. $10,250; tms. Buc. 2015.

16 YR. old—5 apt.; 4, 5 rms.; steam ht.-stoker. Price $17,500. Ran. 0960.

West Side

MODERN 35 apts.—2½s, 3½s, 4s; less than 5X inc.; $40,000 cash needed. Hogan & Farwell, Wab. 7300.

CORNER 1 flat and 2 stores—Heated; gd. transp. and shopping. Pr. $7,850. Apt. vacant for buyer. Ked. 2255.

WEST END nr. Crawford—Stm.; stoker; 2 car, 4 apts.; furn., rfrgs., stoves. Inc. $1,824 yr. Laurion, Nev. 3333.

COR. 2½ sty. brk. store and 2-4's; gar.; lot 30x125; nr. Hamlin-Ferdinand; immed. poss.; $5,500. Scheubert, Alb.1100.

2 STY. Eng. bsmt. brk. 3 apts.—5-5-3; auto. oil ht.; br. gar., glaz. rear pchs. $3,500, bal. to suit. Van. 4776.

MODERN 8 apt.—4-5 rms.; 3 car brk. garage; cor. Flournoy-Kostner; $28,900, $9,000 cash. Fra. 5047.

1055-57 N. KILBOURN—Cor. Thomas; 5 apt. brk.; 1 furn., 4 stove ht.; A-1 con.; $15,500, $6,000 cash. Fra.5047.

2 FLAT. brick—6 and 6 lge. rms.; h. w. ht.; gar.; gd. inc.; $9,500. Mer. 5707.

BARG.—$400 down; 5 flats; 1328 S. Kildare; imm. poss. Wabash 5236.

REAL ESTATE—APT. BLDGS.

West Side

INSPECT 215 N. KILBOURN
MODERN SUN PARLOR 2 FLAT BRK. LOT 34x125.
2-6s, encl. porches, and 1-5 in basemt. Lge. rms.; popular layout; built-in tubs, stoves, and refrigs; stoker fired; 3 c. brk. gar. Rental $107.50, not includ. owner's apt.; $12,000, terms. Do not disturb tenant. To inspect phone John S. Clark & Son, Exclus. Agent. 211 S. Cicero. Austin 0634.

13 APTS.: 4-5 rm. apts., 9-4 rm. apts.; elec. refrig., stoker. Pr. $37,000. 5½x rent. 817-23 N. Lamon-av.; owner leaving city. Randolph 3123.

GARFIELD Pk. sect.—2 flat; h. w. ht.; 6-7 rms.; lg. lot; $14,500. Lon. 4560.

JACKSON-Kilbourn—3-4 rm. brk.; h. w. ht.; perf. cond.; $6,800. Van 4770.

REAL ESTATE—BUSINESS PROP'TY

South Side

OUTSTANDING business corner—Located at one of the city's most important outlying business intersections; 2 story brk. store and office bldg., 850 seat theater; present net income will show a return of approximately 10% on purchase price. For full information.
ROBERT WHITE & CO.
39 S. LA SALLE. STATE 7200.

Southwest Side

ARCHER-AV. N. E. cor. Leamington—Opp. Studebaker plant; large corner; sacrifice; $750 cash [subj. to taxes]. Owner. Address K L 202, Tribune.

BARG.—3 story bus. prop.; imm. poss. 4210 W. 26th-st. Open 2-5.

North Side

2 STORES, 6 FLATS
North-av. nr. Sedgwick; good income; priced to sell. For additional information call FRANKLIN 1660.

GOOD SALESROOM LOCATION.
Brick bldg. on 62x135 ft. lot. Income $1,500. There are 2 6-r. apts. Gas ht.; easy to take care of. Worth twice the asking price. 813-15 Diversey-blvd. Call Bri. 4002.

SHERIDAN-RD.—WINDSOR
N. E. cor.—6 stores; 18 apts.; 2-3-4-5 rms.; exc. cond.; rts. just und. $15,000. See it and call Rog. 7755 or Del. 7755

REAL ESTATE—HOUSES

South Side

BEAT THE COMING INCREASE.
5 room, 2 story new all-brick duplex; residential district; bedrooms large, plenty closet space; warm air heat; full basement; insulated roof; side drive. Now only $6,250; $41 per month: reasonable down payment. 9537 S. Jeffery-av. Tel. Saginaw 6405.

$1,000 DOWN.
NEAR 72D AND ST. LAWRENCE.
7 rm. brick remod. into 2 apts.; 4 rms. with bath on 1st floor; 3 rms. with bath on 2d; bldg. in 1st class cond.; immed. poss. of 1st apt., as owner must leave city immediately. Bayport 1401.

FRAME RESIDENCE
Attrac. home in nice neighborhood—Nr. 103d-May-st.; 7 rms.; h. w. ht.; 1 car frame garage; lot 99x126; price $8,500. Rep. 5000. John McCarthy & Co., 6316 S. Western.

MOVE RIGHT IN.
This modern 5 rm. brick bung., arch drs., large rooms, lino. kitchen, cab. sink, t. t. stove, elec. refrig., garage; 2 blks. I. C. trans. Nr. 82d-Kimbark. $7,875. Mr. Russell. Hyde Pk. 1236.

HEGEWISCH.
Cor. brick bung. 2 yrs. old. 40 ft. lot. 2 car gar. 4 rms. with 2 bedrms., Venetian blinds, 6 inch insul. in ceiling. Pr. $6,500; $2,000 down. N. E. cor. 131st and Muskegon. Reg. 4674.

NR. 103D-MAY. CLOSE TO schools, shopping, transp.; modern 5 rm. brick oct. front bung.; h. w. ht. Steel const.; cove ceil.; good buy at $7,800. Appt. Mr. Knight. Bev. 8286.

BY owner—Mod. brk. bung. now vacant; gar.; 5 large rooms; steel const.; insul.; bsmt., rec. room, storm wind., scrns., awnings; good loc. near trans. $8,000. Stewart 2205.

IMMEDIATE POSSESSION.
Cape Cod brk. home; 4 rms., bsmt. and attic; lge. lot; unexcelled constr.; nr. I. C.; $6,250; sm. ca. pay. Riverdale 98.

HOME AND INCOME—IMMED. POSS. 1½ story brk. bung.; 6 dn., 4 up; insl.; recently remod.; furn. ht.; 2 c. gar.; nr. 84th-Yates; $9,500. Bay. 2402.

POSSESSION RIGHT NOW
Morgan Park 7½ rm. home; like new; garage; bargain. Peters, Rad. 6805.

IMMEDIATE possession—6 room brick bung.; h. w. auto. gas ht.; tile bath, kitch.; insul.; 2 car gar.; side drive; t. t. stove; refrig. Sou. 3460.

BUNGALOW — 9801 Ewing-av. Price $15,000. J. W. Scott, R. E., 615 Oakwood-blvd. Atl. 0801.

32 NEW homes—Excellent transp.; 5 big rooms; model, 9352 S. Green. Open 10 to 8 p. m. J. J. Mangan. Ced. 0650.

5 RM. modern res.—Pre-war construction; wide lot; priced to sell.........$7,900 96TH-CARPENTER. Regent 3363.

MOVE right in compl. remod. and mod. 6 rm. frame cottage; furnace heat. 6351 S. May. Call owner. Bev. 0334.

$300 DN.—5 rms. nr. I. C.; mod. kit., bath; auto. ht.; garage; on large lot. Address K F 344, Tribune.

MUST BE SOLD.
Owner leaving city; 2 story, 8 rm. brk., 4 bdrms. Barg. at $5,500. Dor. 0021.

BRAINERD—6 rm. brick bungalow; 6 yrs. old; recreation rm.; automatic ht.; excellent cond.; $11,500. Bev. 8880.

NEW brick—4 rms.; $33.75 mo. plus taxes; 91st-Clyde; 93d car. Sou. 1116.

BARG.—$300 down; 4 flats; 454 W. 44th-st.; imm. poss. Wabash 5236.

LOOK! $550 dn. buys new brick bung.; furn. heat. Price $5,540. 3558 Archer.

6 RM. brick—Nr. R. I. and surf.; poss. now; $8,750; terms. RADcliffe 7562.

5 RM. BRICK BUNG.—FURNACE HT. 80th-Princeton; $7,750. TRI. 3281.

10001 SANGAMON—New 5 rm. brick; $750 down. Glatt, 7630 Cottage Grove.

So. Shr.-dr.—N. of 75th; 8 rm.; h. w. ht.; 50x213; $9,250; ⅓ ea. Sag. 7040.

FOR Sale or Rent — 10 room house. Oakland 6113.

Southwest Side

4 RM. rear, store in front—Brick; covered porch; concrete basement; h. w. heat; 2 car garage; across from Catholic schl. and chur. 3728 S. Paulina-st. Sold with furniture and fixtures; reas. For appt., Virginia 1673 by 10 a. m.

HANDY MAN'S ATTENTION.
4 rm. brick house and lot. 1312 S. Springfield. House needs repairs. Any reas. offer will take it. Griffin Realty, 3028 Broadway. Lin. 2011 or Bit.4600

MOVE IN NOW—Oct. frt. 6 rm. bung.; h. w. ht.; 30 ft. lot; nr. 63d-Pulaski; $8,500. See this today. Rio Real Estate. Pro. 6166.

NEW 4 rm. brk. cottage—H. a. ht.; imm. poss.; $6,990; days, eves., Sun. 2850 W. 63d.

NEW 5 and 6 room brick home—With 3 bedrooms. 5240 S. Mason-av.

North Side

NEAR L AND SURFACE
This 6 room Edgewater home is 1½ blocks to L, and 1 block to surface lines. Furnace ht.; 30x136 ft. A real bargain at $6,000; terms. Franze & Crooks, 5634 Clark. Lon.3354

OUTSTANDING West Rogers Pk. home—Garage [nr. Indian Boundary Pk.]; all latest appointments; tile bath, kitchen and roof; auto. ht.; spacious rms.; excellent condition thruout. Bri. 3508. JACOBS & JACOBS, INC., 2750 Devon.

ARCADIA-TERR. BRICK BUNGALOW—5 rms., 2 finished rms. in attic; enclosed, heated porch; insulated; h. w. heat; 2 car garage. Diversey 0022.

FOR IMMEDIATE OCCUPANCY.
4745 N. Dover-st.—7 rooms, 2 baths; large lot; h. w. ht. Owner has left city. ARTHUR KRUGGEL & CO. Lon. 5531.

DON'T OVERLOOK THIS
8 rm. brick res.; 4 bedrms.; 80 ft. lot; land value, $8,800; pr., $8,500; down pymt., $3,000. Dix & Co. Lon. 4297.

Northwest Side

FOREST GLEN.
5 rms. on 1 floor, space for addl. 2 rms. up; large corner, beautiful tile modern kitch., bath; large porch; nr. transp.; $13,500. ENDERLIN RLTY., 4339 Peterson-av.

BEAU., mod. 6 rm. fr.—Steel cab. kit. and bath; all windows steel ven. blinds; encl. pch.; auto. furn. oil ht.; 2 car gar.; 37x125. Immed. poss. $7,700. CHAS. JARCHOW & SONS, INC. 3622 Fullerton. Spa. 4280.

IN GALEWOOD.
Lg. 7 room brick res.—Tile roof; gas, h. w. ht.; tile kit., bath; 1½ baths; 2 car brk. gar.; lot 40x200; $15,500. NORTHWEST REALTY SERVICE. 5235 W. North. Mer. 0400.

ENGLISH 1½ STORY
3 yrs. old; 5-4 rms.; tiled baths; cabinet kitchs.; plastered basmt.; stoker fired h. w. ht. Immed. poss., $15,800. A. J. Schorsch & Co., 6059 Irving Park

LINCOLNWOOD.
6 rm. brick; 1½ tile baths; att. gar.; screened terrace; large cor. lot; gar.; air cond.; 3 years old. $15,500. RICE & CO., 4701 Peterson. Kil. 2411.

$4,950 WILL buy 5 rm. frame cottage—H. a. ht.; stoker; gar.; on Pittsburgh nr. Belmont-av. Call MR. BRAUNE. C. T. MOORE REALTY. 5956 Irving Park. Mulberry 6400.

ENGLISH style brick bungalow—5 rms.; built in 1941; h. air heat; near Austin-Higgins; pri. $9,500. Call Mr. Boller. C. T. MOORE REALTY CO., 5956 Irving Park. Mulberry 6400.

CLOSE TO N. W. R. R. $5,000.
Nr. Foster-Austin-av., 5 rm. frame, encl. pch.; imm. poss. Shown by appt. A. J. Schorsch & Co., 6059 Irving Pk.

5 RM. brick store bldg.—25x73; h. w. ht.; lge. lot. $6,500. 5 r. frame, att'd gar., bsmt.; gas ht.; lge. lot. $5,500. COLLINS, 6000 BELMONT.

ENG. res.—5 rms. and brkfst. rm.; tile bath, powder rm.; 45 ft. lot.. $13,900; 2929 Austin-av. Shown by appt. only. Berk. 1540.

CORNER brick bungalow—6 lge. rms., insul., h. w. ht.; interior like new; 2 c. gar.; good neighborhood and transp.; 4857 Wellington. Palisade 2573.

PORTAGE PK.—Oct. yel. brk. bung.; h. w. ht., dbl. gar., $4,000 cash needed. Palisade 7200.

SO MUCH MORE FOR YOUR MONEY. 4 rm. fr., 2 bedrms., cab. kit., mod. bath. 50 ft. lot. $6,250. Ave. 1372.

IMMEDIATE poss.—Fine cor. 6 rm. brk. bung., nr. office; h. w. ht., 2 c. gar. Ray Hayes, 3940 Irving Pk. Ind. 4300.

MOD. 6 rm. brk. bung.—3 rm. basemt. apt.; lge. attic, 1 fin. rm.; venet. blinds; fully insul. 4653 McLean.

LINCOLNWOOD—New 5 r. brk. colonial; att. gar.; gas ht.; lg. lot; $12,000. Osborne, 6801 N. Cicero. Towers 3550.

MONTROSE-NARRAGANSETT—5 R. Fr. cottage; tile fl. bath; enc. porch. Bargain. $4,200. $2,000 dn. Pen.3201.

IMMEDIATE POSSESSION.
5 rm. brick octagon bung.; h. w. ht.; plastered basement. Berk. 3333.

CLEAN, excellent condition 5 rm. bung., Norwood Pk.; nr. Foster bus, N.W.R.R. Wide lot; $7,600. Avenue 8911.

OCT. light col. brk. bung.—6 r.; $9,800. Info. at 2941 Austin or Berk. 1540.

PORTAGE PARK HOMES.
S. O. Stone & Co., 4503 Milw. Pen.3900.

IMMED. POSSESS.—6 r. res.; now vac.; wide lot; gar.; $6,850. Pen. 2600.

6 RM. home—Furn. ht.; gar.; $2,500 dn. Appt. only. Pal. 8224.

SPRINGFIELD nr. Irving—6 rm. resid.; $1,900 dn. Price $6,500. Irv. 9000.

OCT. front 5 rm. brick bung.—Insul.; 2 attic rms.; h. w. ht. Mer. 5707.

HOUSE—5 rms., brick; 1½ sty. furnace; $3,000. Owner. 2714 Cortez.

5 RM. mod. frame—$4,500; N. W. ht.; dble. lot; newly dec. Own., Cap. 7595.

REAL ESTATE—HOUSES

Northwest Side

COMPLETELY MODERNIZED ENGLISH STYLE FRONT
6 rm. frame, beautifully cared for. Cabinet kitch., Rockwool insulation; heats with 5 tons of coal. Basement ceiling-sidewalls plastered; large screened porch; 2 car garage............$6,900 A. J. Schorsch & Co., 6059 Irving Pk.

IMMEDIATE POSSESSION
Income bung. in exc. cond.; corner 5 large rms. 1st; 3 rm. apt. up with stove and refrig.; rent $47.50; h. w. stoker; gar.; lot 37½x125; price $13,900. 5459 N. Long-av. Gregor, 4200 Lawrence. Pal. 1461.

NEW COLONIAL—$11,500.
2929 N. Melvina—6 rm. brk.; 3 dn., 3 up; 2½ yrs. old. Don't disturb owner.
HAMMANN RLTY CO., 805 N. Clark. Superior 1737, 9-4 p. m.

IMMEDIATE possess.—Dandy 6 rm. brk.; new furnace and roof; decorated inside, out. Price $8,950. Berkshire 0601.

West Side

CELEBRATE CHRISTMAS
in this dandy 9 r. brk. res.; 5 bdrms.; encl. porches; new Holland furnace; 1½ baths; mod. plumbing; lg. beau. landscaped lot; $8,750. IGEL, 3203 Fullerton. Belmont 6930.

5004 MONTANA ST.—2 story brk.; 3 h. w. htg. plants. Inq. 1st floor.

REAL ESTATE—VACANT

South Side

LOTS NEAR 95TH-ST., $250 EACH. DE LUGACH, 9007 S. ASHLAND.

REAL ESTATE—SUBURB'N—SOUTH

BEVERLY OPPORTUNITY
English architecture—2 bedrms., tile bath on 1st flr., 2 bedrms., tile bath on 2d; large liv. rm. and dining rm., scrnd. porch, modern kit., aut. ht., 2 car gar.; fine cond.; close to schools and transp. Early occupancy.
ANNA W. YOUNG
1830 W. 103D. BEVERLY 1929.

BEVERLY—N. de luxe home for 2 people without a maid; nat. firepl.; gas heat; 50 ft. recrea. rm. $17,500. Bev. 6800.

BEVERLY—7 rm. brick cottage; 115th-Hale; immed. poss.; $10,000. Bev.1875

BEVERLY—7 r. brk.; nr. 100th-Hamilton; 1½ baths, recr. rm.; $15,500. Bev. 5001.

MORGAN Park—11725 Hale-av., 5 rm. brick bung.; oil ht.; storm windows; el. ref. and gas stove if wanted; nr. R. I. sta. Cordeau, Randolph 7657.

MORGAN PK.—Attrac. 6 r. res.; 75x150; Nr. R. I., schools; $9,500. Bev. 4850.

6 ROOM BRICK. $350 CASH NEEDED.
I. C. and bus. Large lot. Garage, basement. All conveniences. Schools, churches, stores, theaters. Chicago water, paved streets; rich black soil. Address K S 535, Tribune.

OWN YOUR OWN HOME.
This 5 rm. Cape Cod is a beauty; nr. fast I. C. trans.; all improvements; garage; lge. garden; schools, churches; $400 cash down. Address K N 448, Tribune.

5 ROOM MODEL
frame; $28 per mo.; bus and I. C. trans.; ½ acre rich soil; all conveniences; schools, churches, shopping center. Address K F 479, Tribune.

5 RM. INSULATED BRICK
cottage, modern; 4 blocks I. C. station; large garden and fruit trees; $3,750. $300 cash. Address K F 480, Tribune.

5 RM.—Modern interior; full basement; h. a. ht.; nr. schls., I. C.; $26.25 mo. after minimum down pay. Address K F 345, Tribune.

DON'T buy acres south or southwest until you see our ½-5 acre bargs. Send for prices. Address K N 562, Tribune.

REAL ESTATE—SUBURBAN—S. W.

EVERGREEN PARK
3 year old 5 room frame residence on 60 foot lot; cabinet kitchen; arched doors; screens; storm windows; forced-air furnace; insulated. Price $6,950, it is a bargain.
F. H. HALVORSEN CO.
3145 W. 63D-ST. HEMLOCK 4300.

MIDLOTHIAN
I have several beautiful large lots; some have trees and within walking distance to depot; close to schools, churches and stores; all improvements in and paid. I am selling these lots with clear title today for less than the cost of the improvements. These lots are in a fine community surrounded by nice homes. Can be purchased for cash or on terms. Don't wait. Answer today. Address J M 336, Tribune.

OAK LAWN—2 yr. old Cape Cod frame, 4 rm., bath; 2 unfin. up; deep well bsmt.; for. air furn.; gar.; ½ a. lot; fruit trees; 8 min. Chrysler. 8540 S. Latrobe.

TINLEY PARK—Gd. family home; 1 acre; 7 rms.; gas, elec., water; short blk. to grade and high schools; 2 blks. to stores; 2 rm. sum. cot.; gar.; grapes, fruit and shade trees; $6,500; terms. Grover C. Elmore's branch off., 177th-Oak Park. Mr. Ward. eves., Bev. 3349.

WORTH—5 rm. house; newly dec.; also fully equipped beauty shop]; lot 100x 135; 2 car gar.; 3 large chicken coops; landscaped; veentian blinds; awnings; elec.; gas; near school; on highway; new fence; attic; insulated. Leaving state. Must sell immed. Call Blue Island 4867-Y2.

GOOD BUY
Six rooms; sun parlor, full basement, double constructed frame house; living rm. 18x18; 2 large bedrooms and bath 2d floor; furnace heat and stoker; separate heating plant for hot water; 2 car garage att.; corner lot, 59x110, beautifully landscaped; gas, electric; bus in front of door; 3 blks. from school. Price, $7,500. Terms. 9801 S. Ridgeland-av. [6400 west.] Phone Stewart 7289.

6 ROOM HOME—LARGE LOT WITH GARAGE AND CHICKEN HSE. PAYMENT $28.11 PER MO.
1 block to bus; in community of 85 homes; furnace heat and basement; convenient down payment. Cen. 5657.

BRICK 5 ROOMS.
Rock Island and bus trans.; lot 70x 250 ft.; garage; basement; all conveniences, schools, churches, movies; Chicago water; paved streets; beautiful community; $460 cash down. Address K N 451, Tribune.

5 ROOM HOME
BRICK CONSTRUCTION.
Immed. poss.; small dn. paymt.; $30.02 per month; schools, shopping; fast transp. ADDRESS K E 122, TRIBUNE.

UNFINISHED HOUSE
on 1½ acres; can be made into four rooms; close to Oak Lawn bus; first party with $300 can have it. Total price, $2,800, balance terms. Address J M 338, Tribune.

BLACK SOIL
200x224 ft. good garden land. Close to schools, stores, and 95th-st. bus. This is located just west of Oak Lawn. A bargain at $975. Terms. Address J M 375, Tribune.

7 ROOM HOUSE.
Large playground and garden; nr. schools, churches, business district; Chicago water; paved streets; fast trans.; $400 needed. Address K N 449, Tribune.

2 ACRE FERTILE HIGH FARM
240 feet of paved road front; 5 minutes to Harlem & 63d-st.; outside city limits. Pr. $1,250; $250 cash; owners. Address K J 596, Tribune.

6 RM. HSE., BSMT., ON 1 ACRE—Growing fruit trees, chicken house, property; $300 will handle. Small garage; beau. loc.; bus, surf., schl.; at monthly pymts. Address C 354, Tribune.

30 A. GD. soil on 159th-st., ½ mi. W. of Keene-av.; elec.; paved rd.; beautiful bldg. spot; $5,000, tms. Grover C. Elmore's br. off., 111th-Kedzie. Bev.1811

NEAR ROCK ISLAND STATION.
6 rm. bung.; running water; lge. garden site; h. a. ht.; $3,250; $300 cash. Address K N 450, Tribune.

OLD HSE.—On ½ A., $200 dn.; needs some work; $22.87 mo.; rich soil; gd. trans. Address C 112, Tribune.

$200 DOWN—4 rm. hse. on ¾ a. Fine soil; paved st.; min. Chrysler; easy terms. Address C 259, Tribune.

REAL ESTATE—SUBURB'N—NORTH

EVANSTON—Compact 7 light airy rm. home near Orrington scl.; sun and slp. porch; immed. poss.; $15,000.
ALSO
Modern red brick Colonial; 3 nice bedrms., sun porch; nr. golf, Cath. church, school, and trans.; $16,000. Smart & Golee, Inc. Briar 3300.

EVANSTON — Immaculate 6 rm. brick b'ngalow; lot 50x180; tiled bath, shower rm.; 2 porches; gas heat; $13,500. Pearson, Sadler, & Hultman. Hol. 6362, Uni. 6050.

EVANSTON—Brick col.; 7 rms., h. w. oil ht.; insul.; newly dec.; refrig., stve., gar. $15,000. 807 South-bl. Uni. 9057.

GLENVIEW—6 rm. Cape Cod, $7,850.; lge. lot. Cullander, Greenleaf 0300.

GOLF—Choice 75 ft. front., 3 blocks St. Paul sta.; all improvements; $2,500. LUCIUS ERKINE IN GLENVIEW. 236 Glenview-rd. Ph. Glenview 74.

HIGHLAND PARK—Modern, well built 6 rm. brick colonial; 1½ tile baths; auto. ht.; wooded lot; new section; imm. poss. $12,000. Call Randolph 0112.

HIGHLAND PARK—$1,200 for a 60 ft. wooded lot in new sect. nr. sta.; all imprvts. in and paid for. Ran. 0112.

WILMETTE — Sheridan-rd. de luxe res.. 10 rms., 3½ col. tile baths, glass shwr. stall; tile kit.; tile roof; 80x150 ft. lot; h. w.-oil ht.; canv. walls; poss. if des. Pr. $25,000, Bri. 4100.

WINNETKA—5 yrs. old; 2 bedrms. and bath on 1st, also 2d floor; h. w. oil; over ¼ acre; $13,500; poss. 4-30-'45. HEINSEN REALTY, Winnetka 254.

OWNER MUST SELL
5 rm. home in Glenview; large, wooded, landscaped lot. Reasonable down payment. Balance small monthly payments. May be seen from 11 a.m. until dark. Directions—Any street to HARLEM-AV., north on Harlem to GOLF-RD. [Route 58], follow signs to office of GLENVIEW PARK MANOR, AGENT. Or write. Address K N 445, Tribune.

LOG CABIN SITE.
Beautiful wooded tract, 200x511; about size of city block; fronts landscaped private road near village of Deerfield; 10 min. to all transp.; 45 min. loop; ideal spot for permanent home; can be purchased on liberal terms; $500 cash will handle. Phone Glenview 1147 or address K F 267, Tribune.

RIPARIAN RIGHTS.
"The top of the pile." Modern stone home, not large. Beautiful grounds. Possession to suit. QUINLAN & TYSON, INC., Amb. 3755, Univ. 2600, Wilm. 2602.

OLD HOUSE.
Near Des Plaines, on ½ acre; paved st.; gas, elec.; trees; garage; chicken hse.; easy terms to desirable party. ADDRESS B 539, TRIBUNE.

1 TO 3 acres—At Techny [St. Mary's]; barg., tms.; 2½ blks. to sta.; pvd., gas, elec., owner. Address K C 501, Tribune.

55 FT. frontage—Depth 133 ft.; improved, well loc.; tms. W. W. Stewart, 731 Forrest, Glenview, Ill. Gle. 1047.

STONE clapbd.—3 yrs.; 3 bedrms.; 1½ ba.; rec. rm.; $17,500. Agt., Gre. 7220.

REAL ESTATE—SUBURBAN—N. W.

BARRINGTON
3 bedr. houses..............$7,500 FHA
4 bedr. houses..............$8,000 FHA
3 bedr., 2 acres............$13,000 FHA
Acreage $300—Farms, 5 acres to 600. $18,000 to $700,000.
CHICAGO.
1346 N. Menard; bungalow...$8,000
F. Madeline Muhlbradt, P. O. Box 59, Barrington, Ill. Ph. Barrington 146M2.

REAL ESTATE—SUBURBAN—N. W.

DES PLAINES.
NOW UNDER CONSTRUCTION.
In Chicagoland's finest development. 40 6-RM. BRICK UNITS.
1-3 are for RENT WITH OPTION TO BUY in 6 mos., 2 blocks to schools, church, shopping. Excellent transportation. Terms on refrigs. and ranges if desired. Address K J 372, Tribune.

NORWOOD PARK—5 rms. and enclosed porch, 1½ baths; stoker; cabinet kitchen; 2 car garage; 4 yrs. old; large lot. Will sell at bargain. Terms to suit; write for appointment to see house. Address B 581, Tribune.

PALATINE
If you are interested in beautiful, large lots with water, sewer, sidewalks, and roads all in and paid for, 20 yr. old trees, good bldg. restrictions, 3 blks. to grade and high school, 5 blks. to depot, 39 min. to loop, all assessments and taxes paid in full, priced right on terms or cash, call or write C. J. Reid, Palatine, Ill., Box 321, or phone Palatine 212-W.

PARK RIDGE — Mod. brick and lanon stone; 6 large rms.; brk. rm., rec. rm.; gas ht.; 2 car gar.; $22,000. Pk. 597.

6 RM. MODEL HOME
In beautiful northwest suburb, ½ hr. to loop; bus, shops, schools, churches, park, golf. Large homesites, attractively priced.
$200 DOWN
Starts you toward home ownership. ADDRESS K F 327, TRIBUNE.

BUILDER'S ATTENTION
One to several hundred choice building sites with all improvements in and paid for; can be made available for reliable builder at a price that will enable him to make money. These parcels are ready to build on now or deal can be made for post-war building. This can be worked out as the best deal any builder has ever been offered. Address K L 140, Tribune.

5 ROOM HOUSE
BEAU. EARLY AMERICAN DESIGN. Insul. thruout; fully landscaped on 45x 183 ft. lot; auto. h. w. heat; built-in garage; close to schools, churches and stores. Sm. down payment; $50 per mo., will incl. taxes and insurance; for appt., give address and phone No. Address K S 481, Tribune.

5 ROOM HOME
BRICK CONSTRUCTION.
Immediate poss.; small down paymt.; $30.02 per mo.; schools, shopping; fast transp. Address K E 123, Tribune.

OLD HOUSE.
Near Des Plaines, on ½ acre; paved st.; gas, elec.; trees; garage; chicken hse.; easy terms to desirable party. ADDRESS B 350, TRIBUNE.

6 RM. house on large plot of ground; very gd. for garden and chickens; close to schools, churches, transp.; 10 min. from Oak Park. Sm. dn. pymt., balance like rent. Address J S 446, Tribune.

6 RM. HOUSE, BSMNT., ON 1 ACRE—5 min. Douglas plant; beautiful trees; gar., chick. hse.; hot water heat; elec., gas; schls., shpg., bus.; reas. down payment. Address B 538, Tribune.

A FINE modern 2 family home—A real investment; 2 story brick, 5 rms. each; $2,000 equity, 20% return on basis of present frozen rents. Tel. or write R. Wendt, 716 Lee-st. Des Plaines 1092.

SMALL house on ½ acre—Only $1,600, terms. Also ½ acre, only $495, terms, $8 mo.; streets and elec.; exc. trans. Address K N 417, Tribune.

6 ROOM modern brk. Colonial—4 yrs. old; $47.25 per mo., inc. taxes; furniture optional; reas. cash dn. payment. Address K N 119, Tribune.

MUST sell 6 rm. brick home, finest suburb, N. W.; att. gar.; 3 bedrms.; gas ht.; cab. kit.; reas. amount down. $45 mo. Address K N 120, Tribune.

REAL ESTATE—SUBURBAN—WEST

Austin 4 Bedrm. Home
5024 WEST END-AV.
OPEN FOR INSPECTION TODAY.
IMMEDIATE POSSESSION.
LOT 33⅓x180.
2 story solid brick residence; wide street with beautiful parkway; convenient to parochial and public schools; excel trans.; new insul. roof; perfect condition; 3 car concrete block garage. Price $9,200; terms.
JOHN S. CLARK & SON.
Excl. agts., 211 S. Cicero. Aus. 0634.

AUSTIN—Nonresident owner must sell 5 room bungalow; 2 finished rooms on 2d fl.; h. w. heat; enclosed front porch; vicinity Long and Augusta; price, $8,500.
F. C. PILGRIM & CO.
5637 W. LAKE. AUS. 1680. VIL. 5100.

AUSTIN—IDEAL 7 ROOM ASBESTOS SHINGLE HOUSE; beautiful, large rooms; de luxe interior; wonderful value, $7,500. MR. HOOD. C. T. MOORE REALTY CO., 5613 W. Lake-st. Austin 7711.

AUSTIN—Nice 7 rm. res. on attractive corner. Perfect cond.; gar.; imm. poss. $7,500. Ask for THOMAS. C. T. MOORE REALTY CO., 5613 Lake. Austin 7710.

AUSTIN—8 rm. home in good loc.; 1½ baths; can be remodeled into a 2 flat; $7,500, terms. Johnson Bros., 123 South-blvd. Aus. 3121.

BERWYN—2 apt. brick; 2½ blks. from Oak Pk. L station; 5 rms. each; insul.; h. w. ht.; 2 stoves, 1 refrig.; steel const.; plastered bsmt. ceiling; 3 car brick gar.; only $16,900. Berwyn 116.

CICERO—For Cermak-rd. property in Cicero or Berwyn, either improved or unimproved, see us at once while prices are low! Opportunity is knocking! John O. Sykora, 2411 S. 52d-av. Ph. Cic.453.

CICERO—New 2 or 3 bedrm. brk. homes. $6,250; immed. poss. 3719 S. 57th-ct.

CLARENDON HILLS
I have several beau., lge. lots; some have trees and within walking distance to depot; close to school and stores; all impr. in and paid. I am selling these lots with clear title to date for less than the cost of imprs.; these lots are in a fine community surrounded by beautiful homes; can be purchased for cash or on terms. Don't wait—answer today! Address J D 330, Tribune.

DOWNERS GROVE
Choice lots; 100x300; 3 blks. to High School and grade school; 3 blks. to R. R. station and stores; cement pavement, sidewalks, sewer, gas, water, elec., clear title; at a price less than cost of improvements; easy terms; drive out or phone. J. W. McIntyre, Downers Grove 8077Y4, or Naperville 806R1. Arthur T. McIntosh and Co., Office at Lisle.

ELMHURST
5 ROOM BRICK HOME
$200 DOWN. CONVENIENT MONTHLY PAYMENTS. Close to schools, churches, movies; fast transp. to Loop. ADDRESS K E 121, TRIBUNE.

ELMHURST—5 rm. home; priced to sell at 1941 price level; large landscaped lot; auto. heat, elec. stove; fully insulated; every modern convenience; schools, churches, shops, transportation. ADDRESS K E 131, TRIBUNE.

GLEN ELLYN—Overlooking lake on high ground with massive oak trees. Beau. 7 rm. home with den, knotty pine finish; powder rm.; insul.; oil ht. at low cost. Owner transf. Will sell, $18,000. Stokburger, Realtor, Exclusive Agents. Across C. N. W. dep. Ph. 345 or 1284. Broker cooperation desired.

GLEN ELLYN
I must sacrifice my 50x195 ft. high, beautiful lot with all improvements paid in full. Full price, $750.00, with only $150.00 down. See this quick. Address J M 373, Tribune.

Glen Ellyn Acres
3½ acres on Geneva-rd.; large trees line the street. You can start your postwar home as soon as materials permit. Real price on this. Write me today. Address J M 380, Tribune.

GLEN ELLYN ACRES
See this beautiful 17 acres rolling land 5 minutes from Main-st. Depot, Glen Ellyn. Soil very fertile. Good roads; fine neighbors. Will sell with very reasonable down payment. Easy monthly payments. Address J M 337, Tribune.

LOMBARD
I represent the title owners of various 66x165 ft. lots with water, sewer, sidewalks, roads all in and paid for that I will sell at the unheard of price of $660 with $150 down and $10 per mo. F. H. A. approved. No shoppers, please. Address J M 371, Tribune.

LOMBARD
POST-WAR HOMES.
CONTRACTS NOW BEING ALLOTTED FOR NEW HOMES.
Built in beautiful wooded section. WITH ALL IMPROVEMENTS. FOR INFORMATION Address C 302, Tribune.

MELROSE Pk.—5 rm. brick bung.; h. w. ht.; immed. occ.; low terms, $7,900. Niles, 1731 Broadway. Mel. Pk. 6095.

OAK PARK—Cor. 3 bedroom home; 1½ baths; h. w. ht.; 1 car gar. [st. dr.]; near Oak Park-av., and Met. L.; price $8,500.
F. C. PILGRIM & CO.
5637 W. LAKE, AUS. 1680. VIL. 5100

OAK PARK 6 RM. RESIDENCE
OPEN 2 TO 5.
Owner just left for Arizona; h. w. oil; newly dec.; 2 car gar.; owner's loss your gain. Priced for quick sale. $9,800. Wittrock & Co.,905 S. Oak Pk. Vil.4747.

OAK PARK—$300 per mo. inc.—besides own liv. quarters. Nr. Lake-st. L. 3 baths, perf. cond. MR. NAGLE. C. T. MOORE REALTY CO., 5613 Lake. Vil. 3330, Aus. 7709.

CONNECTED WITH WEST SUBURBS via La Grange-rd. viaduct; high fertile 2 acre farm and paved rd. frontage; price $1,250; 1/5 cash. Address J M 488, Tribune.

OAK PARK.
JUST REDUCED.
4 bedrm., 2½ bath home; large living rm., library, modern kitchen; gas heat; 2 car garage; $16,000. VAN DOREN. VILLAGE 9226.

OAK PARK—Fine white modernized 2 flat; Bryant gas ht.; 50 ft. lot; nr. L, sch.; $11,500. Vil. 8440. Euc. 4850.

OAK PK.—Mod. 6 rm. res.; beaut. dec.; cab. kit.; 1½ baths; stoker; insul; 2 car garage; blinds; $11,300. Euclid 1969.

OAK PK. NORTH—Ultra-mod. home; many feat.; immed. poss. Sac. Aus.0540.

OAK PK.—2 flat, 5-6; exc. cond.; 1 apt. immediate poss.; $11,500. Village 1920.

RIVER FOREST — In Northwoods; high grade home on beau. 100 ft. grounds; spacious thruout. Libr. on 1st., brkfst. rm., 4 bedrms., 2½ baths, terr., h. w. oil ht.; gar.; all mod. conv.; $45,000.
F. C. PILGRIM & CO.
601 N. Harlem-av. Oak Park. Vil. 9700.

RIVERSIDE—Beautiful 6 rooms Georgian style house, 2 mat. fireplaces. 1½ baths. Breakfast alcove, carpeting, venetian blinds. Gas heat. Completely insulated; about 4 years old. For appointment call owner. Riverside 5437.

WHEATON
Builders, Attention!
Reliable contractor or private party can pick up 1 to 7 lots. Fully improved lots at a fraction of the cost of the improvements. Located north of college, best section town. Write me today. These won't last. Address J M 374, Tribune.

REAL ESTATE—SUBURBAN—WEST

WESTCHESTER—807 Portsmouth; mod., de luxe brick bung.; stoker; 2 car garage; 2 blocks L and school. Euclid 610.

THE EARLY PLANNER WILL BUILD FIRST
Will you have your homesite when building resumes? Will your plans be complete, to avoid delay? May we suggest your selection of vacant lots in Lombard and Glen Ellyn? With our help you will be well up in front when time comes for building. All lots have water, sewer, sidewalks, roads, electric in and paid for. FHA approved. Price of lots is 30 cents on the dollar. Quick action is necessary. Answer today. Address K P 431, Tribune.

BE SURE TO SEE THIS
A beautiful tract of land 400x400 ft. on good road; just outside fine residential section of Glen Ellyn. In a restricted neighborhood. Perfect for the man that wants something more than just a lot. Less than 5 minutes to high speed transp. Price only $2,000. Terms. Might divide. Address J M 376, Tribune.

FIRST TRY IT THEN BUY IT
New brick family home on large lot; every modern improvement; move in; decide 6 months later if it suits you. Then buy it with small down, and payments like rent. For details. Address K N 442, Tribune.

6 ROOM HOUSE.
Downers Grove, the Village Beautiful. Nr. fast C., B. Q. trans. All improv. Parochial and high schools near-by; $400 cash. Address K E 269, Tribune.

$150 DOWN—E-Z TERMS.
Farm house; beautiful grounds; near L and bus. Needs some repairs. ADDRESS K N 390, TRIBUNE.

MODEL house—Needs interior finishing; on large, beautiful homesite; can be bought on easy terms; excellent transp. ADDRESS K E 295, TRIBUNE.

WILL sacrifice small home for $3,700. Terms to responsible party. Write Address K N 440, Tribune.

$195 DOWN—Farmhse.; lrg. grnds.; conv. to Westchester L and bus. Fine for handyman. Address K C 471, Tribune.

INVESTIGATE Western Suburbs for Best Buys—Riverside, La Grange, Western Springs, Hinsdale. HENRY A. MILLER.

DON'T buy acreage West until you see our 1 to 5 acre bargains. Send for prices. Address K N 565, Tribune.

HOUSE for sale—Garage, and 1½ lots; new furnace; high basement; price $5,900. 6513 W. 41st-st., S. Berwyn.

5 RMS.—Dinette, 2 bedrms., space for 2 on 2d fl.; 3 yrs. old; $35.96 mo. after dn. paymt. Address K E 361, Tribune.

FARM house—$200 down; needs repairs; conv. trans. Address K C 477, Tribune.

IMMED. poss.—New 5 rm. br.; $600 dn.; sm. mo. pyt. Address K F 257, Tribune.

REAL ESTATE—RESORT PROP'TY

Illinois

LOVELY LAKE COTTAGE—Glazed porch; elec. light; inside lav.; cabinet sink; interior finish; beautiful private lake, 1 hr. N. W. Chicago; frequent train service; $1,800; $300 down, bal. $20 mo. ADDRESS K C 111, TRIBUNE.

LAKE COTTAGE—Shingle roof and siding, on CHAIN-O-LAKES. Fine fishing and hunting spot. Good r. r. trans. Nr. Fox Lake station. A good buy for $1,050; $200 dn., balance monthly. ADDRESS K S 480, TRIBUNE.

LAKE lots—50x135 ft. in property fronting on 3 lakes; only $150; E-Z terms. Address K E 124, Tribune.

Indiana

SITE for log cabin or summer home in the Dunes—Clear title; only $100. Address K N 572, Tribune.

Wisconsin

WILL sell 4 rm. lake cottage—Screened porch; inside toilet; nearly an acre of fertile ground; second largest lake in Wis.; exc. fishing, swimming, and hunting; 2½ hours from Chicago; $1,850; terms. Address K F 541, Tribune.

40 ACRES—$295; farm, fish, hunt; near Dells. Address K C 473, Tribune.

REAL ESTATE—FARM LANDS

Illinois

ILLINOIS FARMS.
An all modern farm located N. W.; within 39 mins. of loop; 8 rm. modern home, 6 rm. modern man's home, modern dairy barn, lge. stock and horse barn, concrete silo, white board fence, lovely shade trees; located on concrete road, sold only with equipment and feed as operating now. CALL MR. COX. ANDOVER 5654.

6 ACRE farm—$3,750, on terms; nearly 400 ft. newly paved road frontage [several new homes adjacent]; low tax rate; close to Cicero, via Harlem-av. Address K J 594, Tribune.

3½ AC.—Black garden soil; only 5 mi. S. Chicago city limits; $75 dn., bal. $20 mo. Pul. 4000; eves., Pul. 4218.

80 A.—79th nr. Wolf-rd.; rolling, partly wooded. Ripe for sub-div. Van. 4770.

Indiana

3 ACRES—Partly wooded; near Cedar Lake; full price only $775; 3½ acres good farm land, nr. Dyer, Ind.; easy terms. Pull. 4000; eves., Pull. 4218.

80 ACRES—Good land and bldgs.; with or without stock. Write owner Anton Machules, R. 1, Lake Village, Ind.

120 AC.—Bass Lake; bldgs.; best dark soil; great for potatoes, onions. Barg. Rappold, 4968 Milwaukee. Kil. 3361.

GOOD 142 and 65 acre dairy farms—Good road; near town; adjoins subdivision. Henry Hasse, Rt. 1, Dyer, Ind.

FARM bargains—All kinds; any size, any purp. Free list. A. J. Olson, Knox, Ind.

Michigan

77 A.—Grand Junction, Mich.; fruit, dairy, grain, poultry; 7 rms.; elec.; bathrm.; furnace; barn; 12 a. woods, 22 a. apples-cherries, 30 a. hay, corn and pasture; money maker; old couple; sell $9,700, $4,000 dn. Paras, Hartford, Mich. Tel. 121.

ON large, beaut. lake, S. W. Mich.—Tract 190x600 ft.; nicely wooded; exc. sand beach; gd. fishing; on paved road close town; elec. avail.; only $1,500; terms. Address G Y 143, Tribune.

40 A.—Nr. town, S. Mich.; gd. soil; var. fruit; wdlt.; brook; 8 rm. hse.; elec.; barn, henhouses, etc.; by widow; $3,500, terms. ROESSLER, 140 S. Dearborn.

Wisconsin

RAILROAD land grant lands, $4-$5 per acre for good farm lands, adapted for dairying, live stock, and grains; good roads, water, towns, and markets. Send for booklet No. 5, R. S. Claar, Land Dept., Soo Line, Minneapolis, Minn.

Miscellaneous

120 ACRE western Missouri farm—About 115 miles Kansas City; only $3,250; including 5 cows, 8 yearling heifers [5 from registered stock], 24 hens, team, farm equipment; county graded road, mile state road; 2 to village; 20 cultivated; balance pasture and woodland; spring-fed branch; wire, merchantable firewood; 3 room fair to good house; well; 30 ft. barn; poultry bldgs.; hog house; taxes $12 last year; now only $3,250 equipped; $2,250 down. See page 17, free Fall catalog 7 states, United Farm Agency, 7-X South Dearborn. STATE 7975.

BIG FARM CATALOG Mailed Free—Hundreds of bargains Florida, Michigan, Wisconsin, Illinois, Texas, California, Oregon and 19 other states. STROUT Realty, 7-J S. Dearborn-st., Chicago 3. State 7975.

REAL ESTATE WANTED

WANTED—Residential lots, Chicago, N. or N. W. Side or N. or N. W. Side suburbs; will pay cash for equity, assume taxes and mtges.; 1 lot or 100 lots; write or phone. J. Simon & Co., 608 S. Dearborn. Har. 6422.

WE can sell your property—4 offices; 25 salesmen. Public auction Nov. 20.
C. T. MOORE REALTY CO.
1 N. La Salle, Rm. 2219. State 5940.

WANTED—FOR CASH
N.-N. W. side bungalows; 2 to 12 apts. DIRKS CO., 1166 Diversey. Lak. 1410.

HAVE cash buyers for your property—Also buyers for property with old taxes. David S. Wolf, Realtors, 3336 W. Roosevelt. Nevada 0712.

ACTIVE loop R. E. org. with hundreds of buyers will sell your property anywhere in the city, quickly, FOR CASH. Open eves. Phone Dea. 1770.

WANTED—Large estate; 5 or more bedrooms; northern Ill. or southern Wis. Used for housing crippled children. Call Ambassador 2488.

45 TO 60 ft. lot in Hollywood Park, west Rogers Park, or Budlong Woods; private party; cash. Address K N 332, Tribune.

WILL pay cash—For bungalow, residence or 2 flat; can be brick or frame; prefer N. W. side. Cap. 3637.

WTD.—N. or N.W.; bung.; 2 flats; 4 flats or apt. bldgs. Metropolitan Realty, 4102 Milwaukee. Mul. 1212.

JACKSON Park Highlands only—Reliable party desires home; state address and particulars. Address K E 465, Tribune.

PRV. Pty. has cash for 5-6 rm. bung. Oct. frt. pref. N. W. From owner. Early poss. Address C 254, Tribune.

VACANT Lot—Ravinia or Highland Pk. Give pr., loc. Address C 351, Tribune.

WANTED to lease or buy—Buildings. J. W. SCOTT R. E. CO. Atl. 0801

SPOT CASH for Real Estate—South and Southwest Side. Phone Plaza 6900.

SELLING? Do you want cash for your bldg.? Call Central 2470 any time.

WANT farm—Will exchange 5 rm. residence. Cicero 7520M.

WANT 40 ft. lots—With all underground imprvs. Address K N 105, Tribune.

HAVE cash buyers—So. Side properties. McClun, 217 W. 63d-st. Went. 1844.

WANT—2 or 3 flat, N. or N. W.; close trans.; cash. Address K C 475, Tribune.

WANT home or bldg. in Beverly Brainerd, or S. W. sub. All cash. Bev.9201.

REAL ESTATE FOR EXCHANGE

EXCHANGE $14,000 equity in 19 apt. bldg. for smaller bldg. Will add cash. Call Lake View 4232.

WILL TRADE BRICK 2 flat for cottage or lots. Triangle 1655.

REAL ESTATE—LOANS, MORTG'S

WANTED— FIRST MORTGAGES. STRAIGHT FOR 5 YEARS.
On well secured real estate; 4% interest, semi-annually; no other payments required. BROOMELL BROS., INC. RAN. 9121.

WILL make or buy 1st mortgage on gd. South side impvd. property. Low rates. W. L. SHARP & CO., 237 W. 63D-ST.

WE help buy your home if you have not enough cash to pay down. Dea. 3010.

BOATS, YACHTS, ETC.

MAYPOLE BOATS AND MOTORS. 5901-07 W. Madison—Chicago 44, offers new Century inboard and outboard boats. Call MANSFIELD 10351.

1940 CHRIS CRAFT 33 ft. power cruiser, 1-95 h. p.; sleeps 4; $4,950. At Belmont Harbor, slip 25, boat No.; 39M379. Illinois Gage Co., Lac. 2050.

12 FT. car top boat and 5 h. p. Sea King outboard motor, with ready pull starter. Used very little. Bought new in 1942. Pr. $200, compl. Reg. 4674.

26 FT. Chris Craft speed boat for sale. 220 H. P. motor. 8213 Prospect-st., Racine, Wisc.

BUSINESS DIRECTORY

MOVE—FULL OR PART LOADS. SPECIAL RATES TO CALIFORNIA. UNION VAN LINE, INC., 155 N. Clark, Rm. 907. Cen. 1891.

MOVE anywhere—Save 25%. No crating. GENERAL MOVERS. MONROE 4870

INSTRUCTION

RHUMBA, congra. tango. Sky Room, Hotel Majestic. Free instruc. Sat. nites.

LOANS—PERSONAL & BUSINESS

Personal, Property, Salary

L O LOANS N S

$25-$100-$200-$300
Your Signature Only Can Get You $300 Today AT LOCAL LOAN On First Call

Working men and women borrow on their signature only at LOCAL LOAN. $25 up to $300. Save time by phoning for your LOAN before you stop in for your money. Make your own terms of repayment. Up to 12 months to repay. You can be SURE at LOCAL because you pay ONLY legal interest rates.

UNDER STATE SUPERVISION
OPEN DAILY UNTIL 5:30. 1 O'CLOCK SATURDAYS.
LOOP OFFICE.
7 W. Madison at State. Randolph 8400
NORTH SIDE.
1212 N. Ashland at Milw. BRUns. 3100
4013 Milwaukee at Cicero. AVE. 1400
3204 N. Central at Belmont. AVE. 4200
4802 N. Western at Lawr'ce. LON. 2161
SOUTH SIDE.
4658 S. Ashland at 47th. YARds 4870
821 W. 63d-st. at Green. ENG. 7800
7912 S. Halsted. RAD. 4509
11054 S. Michigan. PULlman 7560
WEST SIDE.
8 N. Ogden. SEEley 3760 [At Madison and Ashland.]
1 N. Pulaski at Madison. KEDzie 5900 [Oak Park phone, Euclid 6163.]
4800 W. Cermak. ROCkwell 8000 [Cicero phone, Cicero 6210.]
LOCAL LOAN CO. FOR ACTION

Special Loan Service for Folks in a Hurry
No Fussing Around
Just come in, or better still, apply by phone. Call us, then make one visit to sign and pick up the cash. You'll get the same courteous private attention as though you applied in person.
Sensible Cost
Loans are made on signature, furniture or auto, without involving others. $30 for two weeks costs only 45c. Let us know today how we can serve you.
PICK YOUR OWN MONTHLY PAYMENTS.

YOU GET	3 payments	4 payments	6 payments	9 payments	12 payments
$50	$17.68	$13.45	$9.23	$6.42	$5.02
75	26.51	20.18	13.84	9.63	7.53
100	35.35	26.90	18.46	12.84	10.05
160	56.51	43.00	29.51	20.53	16.06
200	79.45	53.60	36.74	25.53	19.94
300	105.03	79.84	54.56	37.75	29.36

Above payments cover everything including all charges of 3% monthly on unpaid balance up to $150; 1½% monthly on balance above. Charge is much less than the lawful maximum on loans over $150.

Personal Finance Co.
LOOP:
160 N. La Salle, Rm. 1100. RAN. 3333
SOUTH SIDE:
841 E. 63d, 3d fl. HYDe Park 1471
757 W. 79th, cor. Halsted. RAD. 8225
2403 W. 63d-st., Walgreen's. REP. 7229
NORTH SIDE:
4770 Lincoln-av. LONgbeach 1321 [Over Walgreen's.]
4750 Broadway, 2d fl. LONgbeach 4090
3982 Milwaukee-av.,2d fl. PAL. 0989
WEST SIDE:
4005 W. North. CAPitol 0700 [Over Kresge's.]
4010 W. Madison,2d fl. NEVada 2134
OAK PARK:
1118 Lake, 2d. AUS. 2121. VIL. 4500
CICERO:
5944 W. Cermak-rd., grd.fl. CICero 660 [Near Sears Roebuck.] ROCkwell 4848
EVANSTON:
State Bank & Trust Bldg., 3d flr., R. 300 SHEldrake 9339. GREenleaf 3200

NEED MONEY?
IT'S COMMON SENSE TO SEE COMMONWEALTH
Every day hundreds of Chicagoans call on Commonwealth for help in solving their financial problems. By far the larger part of them are sent to us by satisfied Commonwealth customers who, when money troubles arise, agree that it is common sense to see Commonwealth.
LOANS TO BOTH OFFICE AND FACTORY WORKERS
At Commonwealth we make loans primarily on your personal integrity and honesty. . . . It makes no difference whether you work in an office or a factory . . . or whether you be married or single . . . man or woman, you are eligible for a loan at Commonwealth on your auto, furniture, or just on the strength of your job. Loans $20-$100-$200 or more. No credit inquiries ever made among your friends or relatives.
9—OFFICES—9.
4803 LINCOLN-AV., corner Western, at Lawrence, R. 208. LONgbch. 3456.
3166 LINCOLN-AV., corner Ashland, at Belmont, Rm. 224. BIT. 3360.
4013 MILWAUKEE-AV., corner Cicero, at Irving Pk., R. 307. AVEnue 0443.
1791 HOWARD, at Clark, Room 312, ROGers Park 0754.
6252 COTTAGE GROVE-AV. AT 63d. Room 200. HYDe Park 3675.
936 WEST 63D-ST., at Sangamon, Room 1. ENGlewood 1711
1 N. PULASKI [Crawford], at Madison, Room 415. VAN Buren 5040.
137 N. MARION-ST., at Lake, Room 204, Chicago Phone, AUStin 1614. Oak Park. VILlage 6886.
6346 W. CERMAK-rd., cor. Ridgeland. Chicago Ph. LAW. 2882. BER. 371.
COMMONWEALTH LOAN CO.

LOANS
Quick Phone Service
$25—$50—$100—$200—or More
Want to save time? Want to get money in a hurry?
Phone and tell us how much you need. Then call at our office for the money. Loans made on your salary, car, or furniture. No endorsers needed. Monthly payments to fit your OWN pocketbook. Charges made only for the time you have the money.
Don't get a loan anywhere until you PHONE or visit Household Finance.
LOOP OFFICES.
111 W. Washington,R.253. FRA. 1082.
5 S. Wabash, 13th fl. STA. 0151.
180 W. Jackson-blvd. HAR. 7896.
100 W. Monroe-st., 7th fl. STA. 1777.
NEIGHBORHOOD OFFICES.
841 E. 63d-st., 4th fl. PLA. 8360.
9204 S. Commercial, 3d fl. SOU. 0103.
11106 S. Michigan, 2d. COM. 3880.
6255 S. Ashland, 2d fl. HEM. 4510.
2355 W. 63d-st., 2d fl. REP. 4472.
6856 S. Halsted, 2d fl. ABE. 4060.
1737 Howard-st., 2d fl. ROG. 8320.
4554 Broadway, 2d fl. LON. 7163.
2800 Milwaukee-av., 3d fl. CAP. 3440.
4704 Irving Park, 2d fl. PEN. 4570.
3150 Lincoln-av., 2d fl. LAK. 8844.
1 N. Pulaski [Craw'f'd],5th. KED. 0704.
Cicero, 6012 Cermak-rd., 2d. CIC. 6400.
Oak Park, 1140 Lake-st.,3d. EUC. 503.
Chicago phone, AUStin 0474.
HOUSEHOLD FINANCE CORPORATION.

$25 TO $300 SALARY LOANS ON YOUR OWN SIGNATURE
to employed men and women. Arranged while you wait.
WE SPECIALIZE IN LOANS to civil service and government employes. Immediate service.
AUTO LOANS
No insurance required.
FURNITURE LOANS
No deductions.
Money same day you apply. Convenient Monthly Payments. Phone Your Application.
IMPERIAL CREDIT CO.
LOOP.
8 N. Dearb'n at Madis'n,2d fl. Fra. 6141.
SOUTH.
6317 S. Halsted, nr. L-st. Eng. 4010.
3200 W. 63d at K'dzie, 2d fl. Pro. 6600.
SOUTH CHICAGO.
9152 Commercial-av., 2d fl. Bay. 4700.
WEST.
7 S. Pulaski at Madison. Nev. 7060.
NORTH.
1548 Belm't at Ashl'd, 2d fl. Wel. 6700.
4802 Broadway at Lawrence, Lon. 5188.

MONEY
TODAY OR TONIGHT
Salary, Auto, Furniture Loans
CITIZENS LOAN CORPORATION
5 E. JACKSON. Wab. 5600
6240 COTTAGE GROVE. FAI. 0600
5967 W. MADISON. AUS. 7300
749 W. 63D-ST. NOR. 5700
3401 DIVERSEY. SPA. 4300
1608 W. BELMONT. LAK. 7300
6708 STONY ISLAND. BUT. 8700
EST. 1905.
Neighborhood Offices Open Every Eve. to 8 P. M.

Prompt-Confidential Personal Loans $25.00 TO $300.00
COME IN OR PHONE CENTRAL 4733
C. C. ERD
7 S. Dearborn-st., Suite 616

LOANS
SALARY—AUTO—FURNITURE
$20 TO $300
PROMPT—CONFIDENTIAL SERVICE.
T. B. WARD, INC.
8. S. Dearborn Randolph 2060

LOANS—PERSONAL & BUSINESS

Personal, Property, Salary

ANY MAN or WOMAN
single or married, who is employed can borrow from $10 to $300 from us without delay.
WE ALSO OFFER SHORT TERM LOANS TO TIDE YOU OVER UNTIL PAY DAY
WE FINANCE
COAL PURCHASES
BUSINESS COURSES
TECHNICAL COURSES
TOOL PURCHASES
or other necessary purchases or past due obligations. Monthly payments. Dates and amounts of payments to suit your convenience. Private interview rooms.
FAMILY LOAN CORPORATION.
LOOP.
202 S. State-st., cor. Adams. Century Bldg., Rm. 301. Telephone Wab. 2994.
LOGAN SQUARE.
3147 W. Logan-blvd., cor. Kedzie. 2d fl. Near "L" terminal. SPAULDING 4100.
NORTH SIDE.
6349 N. Western-av., cor. W. Devon. Rm. 206, Devon bldg. Tel. BRI. 4121.
WEST SIDE.
4806 W. Madison-st., nr. Cicero, next to Walgreen's. Tel. MANsfield 4211.
SOUTH SIDE.
758 E. 79th-st., cor. Cottage Grove-av. Rm. 206, 2d floor. RADcliffe 6500.
SOUTH CHICAGO.
9113 S. Commercial-av. [opp. Goldblatt Bros.], Lincoln Bl., R. 10. REG. 6220.
BLUE ISLAND.
13018 S. Western-av. Dial Operator Blue Island 86.
HARVEY OFFICE.
164 E. 154th-st. Dial operator, Harvey 814.

MUTUAL LOAN CO.
Open every evening until 8 o'clock. 79TH-STONY ISLAND. REGENT 3600.

Business Loans

MONEY
To Repair Your Car
Pay Up Old Debts Pay Taxes
To Buy Coal, Etc.
LOANS FROM $25 TO $300
On Your Signature.
No Delay No Red Tape
No Foolish Questions
LEGAL RATES. 1 YR. TO PAY.
L. T. BAKER & CO.
30 W. Washington, Suite 1409
RANDOLPH 6151

$350.00 TO $150,000.00
FOR USE IN YOUR BUSINESS. TO PURCHASE A BUSINESS. OR FOR ANY OTHER PURPOSE. Lowest rates. Quickest service. "WE KNOW HOW."
Our business successful since 1931. Write, phone, or see Mr. A. Mills, Central 6053. Suite 1314, 111 W. Monroe-st. Chicago, Ill.

OLD established factors have unlimited funds to loan on accounts receivable, inventories, chattel mortgages. Accounts purchased without recourse to shippers. Low rates. Marshel, 310 W. Harrison. Har. 7237.

$300 TO $100,000. F. Boland, 9 W. Washington. Fra.1966.

FINANCIAL

GET OUT OF DEBT!
$500 in debts cost only $3.80 per mo. WRITE FOR APPLICATION NOW. MORGAN CREDIT ADJUSTMENT CO. 20 W. Jackson-blvd. Wabash 5487.

WE settle your debts in full. Mercantile Adj., 308 W. Washington. Fra. 3757.

Heirs—Cash for legacies, trusts, claims. Probate Fin., 155 N. Clark. Cen. 2022.

LOST AND FOUND

BAG lost—Black cloth; trimmed in sequins; vic. Walton, Ohio, liberal reward for full description. Call Univer. 1734.

BILLFOLD lost—Brown leather, ident. driver's lic. Rew. Antony, Seeley 7060.

BILLFOLD lost—Black, with service man's I.D. card, cash. Ray Sawyer. Reg. 9820.

BRACELET lost—Sat., Navy I. D., engraved; Edward R. Sorensen. Valued as keepsake. Rew. Address T 522, Tribune.

COAT lost—Cab driver that found lady's gold cloth coat, purse, business keys [in cab] near Adams-Wabash, call Delaware 9469. Reward.

DOG lost—Female airedale, 3 mos. old; answers to "Maisie;" reward; phone days, Victory 5454, nights Aberdeen 6976.

DOG lost—Vicinity Lincoln and Diversey, male pointer; 2½ yrs. old; liver and white; wore black collar; tail slightly crooked; reward. Dearborn 7295.

DOG lost—Black Cocker Spaniel and Gordon Setter, male, 8 mos. old, "Jeep," rew. Monroe 2244. 1652 W. Ogden.

DOG lost—Dachshund, female, black with brown markings, vicinity 104th and Racine. Cedarcrest 5548, 10023 Morgan.

DOG lost—Small black, part Spitz; vic. Clark and Division-sts. Reward. Phone Michigan 4654.

DOG lost—Black; male cocker; Sun.; Park Ridge or Edison Park; please return; reward. Park Ridge 2093.

DOG lost—German Sheph. puppy; Rosemont and Broadway. Ambassador 0107.

DOG lost—Fem.; black and white cocker. Children's pet. Reward. Euclid 133.

DOG lost—Male Pekingese; Friday, vic. 43d and S. Mozart; rew. Laf. 2687.

GLASSES lost—Plastic rim, on No. 6 bus or betw. 8th-Mich. and Polk-st. station; reward. Atl. 6755 after 5:30.

GLASSES lost—Nov. 2; gold frame, dark green leather case; reward. Ran. 7602.

IDENTIFICATION bracelet FOUND—Engraved John F. Best. Call Col. 5459.

JADE earring lost—Keepsake. Monday, vic. Fine Arts Bldg. Rew. Delaware 8138.

KEYS lost—Set of 9 on La Salle betw. 900-1100 north; reward. Nev. 3800 betw. 5-7 p. m. Earl Schmitz.

LAPEL watch lost—Old fash. gold, lady's, keepsake, "S.M.E." Rew. Bev. 0608.

MONEY lost—$2,300; in envelope; on Pulaski or Madison-st. car; lib. reward. ADDRESS C 162, TRIBUNE.

MONEY lost—$100, Nov. 6, between 48 W. Division-6300 S. Halsted; liberal reward. Superior 2751.

OVERNIGHT bag lost—Brown keepsake, vicinity Goethe and Clark or N. Side st. car. Reward. Rav. 5171.

PIN lost—Sterling silver; keepsake; vicinity Garfield Pk. conservatory; reward. Mer. 0232.

PIN lost—Lad. diam. bar; wht. gold; kpske.; reward. Rogers Park 4637.

POCKET secretary lost—Pigskin, containing all types of credentials. Also A, B, and C gas coupons. Liberal reward. Phone or write Orson C. Crocker, care Winters & Crampton Corp., Grandville, Mich.

PURSE lost—From auto at La Salle station. No questions asked; reward for return of contents [except money], which are valuable to owner only. 906 Asbury-st., Evanston. Phone Greenleaf 1589.

RIFLE lost—Remington 22 autom., and case. Union Sta. Rew. Call Concord 5547, Milwaukee, Wis., reverse charge.

RING lost—Gold with lapis lazuli stone; vicinity 10½ E. Walton, Sat. night; reward. Franklin 6161, Mr. Cass.

RING lost—Wedding gold band; in Loop. Cedarcrest 4118.

SUITCASE lost—At Chicago and Kedzie, Saturday. Kindly return file cont. important corresp. and contract docum. No questions asked. Reward. Nev. 0093.

TOP-COAT lost—Tan; Fri. nite, Martin's, La Salle; cont. keys, glvs. Div. 1081.

WALLET lost—Tan; on Ashland-av. street car going S.; or vic. Ashland-Taylor-Marshfield; about 8:30 Wed. evening; reward. Address K N 410, Tribune.

WALLET lost—Reward; valuable papers; no questions asked. Van Buren 8228.

WALLET lost—Red leath. Lp. or cab. Cont. I. C. ticks., cash, pap. Gary 27645, coll.

WATCH found—N. Dearborn; owner call Sup. 7236 after 6 p. m.

WATCH found—Lady's Bulova. State-Lake. Diversey 1852.

WATCH found—State-Wacker; Nov. 6; Inscription on back. Diversey 7128.

WRISTWATCH lost—Pink gold, diams. and rubies; vic. Cornelia and Lake Shore-dr. and Jackson-blvd. via Addison bus; Nov. 6; lib. reward. Bitt. 3628.

WRISTWATCH lost—Rose gold; 4 rubies, odd shape; vic. loop; Nov. 6; engraved on back; keepsake. Cedarcrest 3930.

WRISTWATCH lost—Man's Hamilton, initialed V. W. to O. W.; reward. Laf. 7666.

WRISTWATCH lost—Waltham, Marshall Field's or vicinity; reward. Law. 0390.

WRISTWATCH lost—Rose gold and diamonds; keepsake; reward. Bishop 4534.

WRISTWATCH lost—Lady's rose gold. Gr. Curvex. Belmont-Cent. Rew. Bru. 0443.

BUILDING MATERIALS

ANGLES, beams, plates, and channels. Steiner Co., 1220 W. Lake-st. Can. 3836.

PRE-FAB. poultry, hog hses., cribs, bins FRA. 9317 Cottage Gr. Rad. 0212.

Heating, Plumbing Equipmnt.

NEW SHIPMENT
BUNGALOW STOKERS
Can deliver NOW
No money down—3 years to pay. All sizes to 600 lbs. per hr. in stock. MIDWEST STOKER DIST. CO. 1134-38 W. 79TH. VINCENNES 6800.

ANCHOR STOKERS FOR HOMES and larger bldgs. as low as $175 plus inst. and controls; also bin feeds: NO PRIORITY; new boilers and heaters; dampers and draft controls. HERITAGE COAL AND STOKER CO., 105 E. 63D-ST. NORMAL 1000.

WINKLER AND STOKOL STOKERS. Bin feed and hopper. Floor display. All sizes. National Radiator boilers. Free engineering and estimate. Installed with factory guarantee. Borg, Inc., 6359 S. Ashland. Rep. 9700.

LARGE oil burner furnace for sale—Comp. with blowers, etc., in orig. crate; gd. for meeting halls, lge. store, etc. Olsen & Tilgner Mfg., 315 S. Peoria.

FAIRBANKS Morse stokers—Available for 2 flats and up for immed. deliv. Free survey. Call Long. 3030, Ext. 607.

STOKERS—NEW AND USED. Also service; day and night. BERCHTOLD'S, 4912 W. Madison.

WINKLER stoker—Comp. installed with controls for res. or 2 flat. Taking orders for $289. Independence 1554.

DOMESTIC Stokers—Bungalow size. Triangle 4191 days. Ches. 2094 nites.

HOT water steel jacketed boiler; $94. SQUARE DEAL, 1725 S. State. Cal.5200

STOKERS—NO PRIORITY. 4355 COTTAGE GROVE. DRE. 4344.

LINK BELT STOKERS. Factory direct. Aberdeen 6601.

BUNGALOW STOKER FOR SALE. NEW. Will finance. Reas. Rad. 3010.

AVIATION

AIRPLANES FOR SALE.
Fairchilds M62A..............175 H. P.
Ryans ST-3KR...............160 H. P.
Aeronca Tandem................65 H. P.
Several planes available in each make; these are 1944 models and are in new condition; priced below ceiling. Trade-terms. G. W. Kaufman, R. R. 8, Cincinnati 30, Ohio. Phone Beechmont 8091-J.

LEARN TO FLY.
Flight instruction available at Washington Park Airport, 187th and Halsted-st., Homewood, Ill. Government approved Flight and Ground School No. 2270. For further information phone Homewood 11, or call at the Airport Office.

AUTOMOBILES FOR SALE

Don't You Believe It?
We're Selling 'Em
and Cheap, Too!
Save $100 to $1,000
"AS GOOD AS GOLD"
We'll go out of "Our Way" to give YOU an honest square deal.
BECAUSE: (1) We're out of the high rent district.
BECAUSE: (2) We don't need fancy trimmings or high pressure salesmen.
BECAUSE: (3) You don't pay for silk curtains, marble floors.

Original Owner Cars
WE WHOLESALE
'42 Plym. sd.$995 '42 Mercury cl. cp.
'42 Pontiac sedan. '42 Ford sedan.
'42 Willys sedan. '42 De Soto sedan.
'42 Nash sedan. '42 Chrysler sed.
ONLY 1942s NEED OPA.
434 Other Bargains
WE'VE GOT 'EM
ALL MAKES—ALL MODELS
EASY CREDIT
'41 Plym. sedan. '41 Ford sedan.
'41 Buick sedan. '41 Nash sedan.
'41 Olds sedan. '40 Cadillac sedan.
'41 Hudson sedan. '40 Chrysler sedan.
'41 Chevrolet sed. '40 Buick sedan.
'41 Dodge sedan. '40 Pontiac sedan.
'40 Buick coupe. '40 Oldsmobile sed.
'40 Nash sedan. '40 Plym. sed.$825
'40 Dodge sedan. '39 Packard sed.
'40 Willys sedan. '39 Chev. sedan.
'39 Buick sedan. '39 Ford sedan.
'39 Nash sedan. '38 Buick coupe.
'39 Dodge sedan. '38 Packard sedan.
'39 Plym. sedan. '38 Dodge sedan.
'38 Ford sedan. '38 Plym. sed.$495
'37 Olds. sedan. '38 Chev. cpe.$495
'37 Buick sedan. '37 Plym. sedan.
'37 Ford sd.$265 '36 Pontiac sedan.
'36 Terraplane sd. '36 Plym. coupe.
'36 Plym. sedan. '32 Ford sedan.
1941 Chrysler Station Wagon.
Lowest Prices in Town!
CONVERTIBLES
'42 DE SOTO. '41 CHEVROLET.
'42 PACKARD. '41 MERCURY.
'42 PLYMOUTH. '41 NASH.
'41 PACKARD. '39 FORD.
'41 DODGE. '39 PACKARD.
CITY
1718 SOUTH STATE
OPEN DAILY TILL 7 P. M.

4849 N. WESTERN
GOING OUT
FOR
BUSINESS

	Ceiling Price.	Our Price.
'40 Dodge 5 pass. sed.	$963	$895
'42 Chev. style mast. sed.	1,193	995
'40 Ford "85" conv. cp.	970	970
'39 Olds. conv. coupe	1,013	895
'38 Stude. Comm. sed.	881	645
'38 Packard 120 4 d. sd.	963	695
'39 Stude. custom cpe.	970	695
'41 Buick spec. 4 dr. sd.	1,519	1,495
'41 Mercury 4 dr. sedan	1,363	1,195
'38 La Salle conv. coupe	1,038	795
'42 Buick super sedan	1,756	1,766
'41 Dodge sed., fld. dr.	1,419	1,395
'41 Olds 6 cyl. cl. cpe.	1,166	1,166
'38 Nash Amb. 6 sed.	763	645
'36 Olds sedan	563	295

DEFENSE SPECIALS
'38 Olds sed.$645 '35 Olds. sed. $195
'37 Olds sed. 495 '37 Dodge sd. 195
'38 Chev. sd. 645 '37 La Sal. sd. 495
MOST HAVE RADIOS, HEATERS
BUY AND SAVE
$ $ $ $ and HOURS
AT
4849 N. WESTERN
OPEN EVES. TO 9. LON. 9881.

MERCURYS.
'41 Conv. club, radio and heater.
'39 Conv. Fordor, overdr., rad., and htr.
'41 Fordor sedan, radio and heater.
'41 Sedan coupe, radio and heater.
'40 Sedan, very clean.
Many other like bargains in PACKARDS, CHRYS., DODGES, BUICKS, FORDS, CHEVROLETS, AND PLYMOUTHS.
STALLWORTH
7400 Stony Island. Hyde Park 2300.

WARRANTED USED CARS
'39 Buick spec. 4 dr.; rad., htr...$900
'39 Chrysler Royal 4 dr., htr.....$882
'37 Dodge 4 dr. sed., radio.......$500
'39 Pontiac 6, 4 dr., rad., htr..$794
'41 Pontiac 4 dr. sed., rad., htr.$1,413
LAWDER BROS., INC
6900 VINCENNES-AV.
1 BLOCK WEST OF STATE-ST.
PHONE TRIANGLE 2500. EST. 1890.

WE BUY, SELL, TRADE
CHOICE SELECTION OF CARS
"JOCKE JOUGHIN"
3333 N. Ashland. Lakeview 3377

BUICK—1941 SEDANETTE .....BARG.
BUICK—1940 SUPER..........BARG.
BUICK—1939 SPECIAL "40".....$695
BUICK—1937 ....$345
BUICK—1936 ....$195
5 pass. sedans; most have 5 good tires, radio, heater; priced below ceiling.
BUICK—1940 CLUB CONVERT. CPE.
BRADY. 6323 S. ASHLAND.

BUICK—1942 7 PASS. SEDAN.
BUICK—1941 7-PASS. SEDAN.
BUICK—1941 CONVERTIBLE.
3 OF THE NEWEST CARS IN CITY.
8959 S. ASHLAND. ALWAYS OPEN.

BUICK—'42, super, 4 dr. sedan; radio, heater; will cons. older model; O. P. A. Drexel 0690.

BUICK—Century, '35 sedan; radio and heater; 6 tires; $500. 6075 S. Lafayette. Normal 0653.

BUICK—'37 5 p. sed.; Roadmaster; 2 1936-90 Buicks, 7 pass. sed.; 1939-90 Buick, 7 pass. sed. Phone Elkhart 203.

BUICK—1941 Century 4 dr. sed.; rad., heater; exc. tires; car spotless; ceiling price. 640 Madison-st., Oak Park.

BUICK—'42 4 dr. sedan; Roadmaster; radio, htr., low mileage. 1025 N. Clark.

BUICK—1940 4 dr. sed.; like new; radio, heater; below ceiling. 2550 N.Cicero-av.

BUICK—'38 Spec. 4 dr. sed.; exc. cond. Goodrich, 1811 Irving Pk.-rd. Wel.6162.

BUICK—1938 special 3 door sedan; private. Call evenings, Berkshire 3681.

CADILLAC
Reconditioned—Guaranteed
1941 Cadillac Formal 7 pass. sed.
1940 Cadillac Model "72" sedan.
1932 Cadillac "60" Special Fleetwood.
1939 Cadillac Model "61" sedan.
A NUMBER OF OTHER MAKE AUTOMOBILES AVAILABLE.
CADILLAC MOTOR CAR DIV.
2250 S. MICHIGAN CAL. 4141

CADILLAC—'37-V75 Fleetwood town sedan; beau. dark green finish; w. w. tires. Low mil. Rad., htr. Exc. cond. Will sacr. Call Del. 2793, after 4 p. m.

CADILLAC—'41 CONVERTIBLE COUPE. WILL TRADE. 1132 DIVERSEY-BLVD.

CHEV.—1941 CLUB 5 PASS. COUPE.
CHEV.—1939 ....$645
CHEV.—1938 ....$425
CHEV.—1937 ....$345
CHEV.—1936 ....$195
5 pass. sedans; most have 5 good tires, radio, heater; priced below ceiling.
BRADY. 6323 S. ASHLAND.

CHEVROLET—1941
MASTER DE LUXE 5 PASS. COUPE.
EX. COND.; GD. TIRES, RAD., HTR.
STUDEBAKER
1836 RIDGE-AV. EVANSTON.

CHEVROLET 1941.
Master de luxe 4 dr. sedan; htr.; good tires; a clean car at ceiling; $1,075.
KELLY CAR CO.
1212 Chicago-av., Evanston.

CHEV.—'41 DE LUXE SEDAN; radio, heater, good tires; nice finish. Priced below ceiling at $1,065.
MORE THAN 50 OTHER BARGAINS.
CLARK-MAPLE CHEV., 1038 N. Clark.

CHEVROLET—'40 spec. de luxe 4 dr. trunk sed.; rad., htr., perf. tires. Barg. 3520 ARCHER.

CHEVROLET—'41 Town sedan, 2 tone; radio, heater; original owner. Call Forest 4345, after 5 p. m.

CHEV.—'37 master de luxe 4 dr. sed. Rad., htr.; good cond. 3646 Broadway.

CHEV.—1933 2 door sedan; $195; looks and runs good. Pal. 4885.

CHEVROLET—'37 sed.; rad., htr.; good tires. Shell Station, 3757 N. Ashland.

CHEV.—'41 2 dr sed. sp. de luxe; rad., htr.; by navy officer. Beverly 7386.

CHEVROLET—1936 COACH. Can be seen at 4730 W. Harrison.

CHEV.—'36 2 dr. sedan; heater; tires and motor good; reas. Pen. 3473.

CHRYSLER '41 NEW YORKER
4 dr. sedan; radio, heater, fluid drive, overdr.; will sell at ceiling; terms, trade.
WALTON, 2301 S. MICHIGAN

CHRYSLER—'39 8 pass. blk sed.; like new w. w. tires; rad., htr., overdr.; car like new thruout; priced at ceiling, or next best offer. Long. 7133.

CHRYS.—Roy., '37 4 dr. (2), r. h.$365
JESSE M. CHASE
5718 Broadway. Longbeach 4500

CHRYSLER—'35 Imp. sed.; good cond.; mech. overhauled; $275 cash. SHERRY, 816 W. 76th-st. After 6 p. m.

DE SOTO—'37 OVERDRIVE.........$345
4 door; fully equipped; below ceiling.
BRADY. 6323 S. ASHLAND.

DE SOTO—'40 2 dr. sd. Perf. cond. R. & M. Grag., 418 S. Canal. Web. 4091.

DODGE—'38 4 door trunk de luxe sedan; radio, heater, extras, side mounts; good tires; chrome wheels; A-1 cond.; $275 cash. 3745 W. Hirsch, after 6 p. m.

DODGE—'36, 4 door sedan with trunk; radio, heater; 5 good tires; $260. 2650 Burling-st. Bit. 5546.

DODGE—1931; 4 door sedan; good buy. Nevada 6793.

DODGE—'33 4 door sed.; good tires; looks, runs good. $145. Berk. 5869.

DODGE—'41 4 dr. sedan; fluid drive; radio, htr. 2934 Medill-av.

DODGE—1939 COUPE; GOOD TIRES. MUST SELL. 4748 CHICAGO-AV.

FORD—1941 ....$945
FORD—1940 ....$695
FORD—1938 ....$445
FORD—1937 ....$295
FORD—1937 CONVERTIBLE SEDAN.
FORD—1936 ....$195
5 pass. sedans; most have 5 good tires, radio, heater; priced below ceiling.
FORD—1930 MODEL "A" SED......$95
BRADY. 6323 S. ASHLAND.

FORDS—'37, '38, '39, '40, '41
J. A. LAVERY MOTOR CO.
Authorized Ford Dealer.
6127 COTTAGE GROVE. Midway 5300

FORD—1935 V-8 2 dr. sedan; rad., htr. $200. Call Whitehall 9737.

FORD—'37 convert. club coupe; radio, htr. 2630 W. 24th-pl. Craw. 2834.

FORD—1929, model A, 2 dr. sedan; good cond. 2751 Peterson-av.

FORD—'37 sedan; good cond. Southwind heater. 501 S. Trumbull, Basement.

AUTOMOBILES FOR SALE

C-U-R-T-I-S
7406 S. HALSTED
100 Like New Cars
Fully Guaranteed
ALL PRICES PLAINLY MARKED
BELOW CEILING
We'll Sell You a Car
Trade or No Trade
'42 CHEVROLET sport sedan.......OPA
'41 CHEVROLET 2 dr. sedan..$1,015
'41 CHEVROLET coupe............$995
'41 FORD super de luxe sedan....$995
'41 CHRYSLER 6 brougham........Barg.
'41 BUICK sedanette...........$1,210
'41 PONTIAC conv. club coupe.....Barg.
'40 BUICK super sedan..........$1,195
'40 PONTIAC 6 sedan...............Barg.
'40 DODGE sedan....................Barg.
'40 OLDS 6 sedan..................Barg.
'40 CHEVROLET sedan...............Barg.
'40 NASH sedan.....................$875
'39 CHEVROLET 4 dr. sedan.........$750
'38 PACKARD 6 sedan...............$695
'38 HUDSON sedan..................$595
'38 DODGE 4 dr. sedan.............Barg.
'38 PLYMOUTH conv. coupe.........Barg.
'38 HUDSON conv. coupe...........Barg.
'38 BUICK spec. sedan.............Barg.
'38 PONTIAC 6 sedan...............$645
'37 Olds sed.$445 | '36 Dodge sed.$295
'37 Buick sd.$475 | '36 Plym. sed.$295
'37 Ford sd.$395 | '36 Plym. cpe.$285
'37 Nash sd.$345 | '36 Ford sed..$265
'37 Pack. sd.$485 | '35 Plym. sed.$265
'37 Plym. sd.$475 | '34 Chev. sed.$165
Most Cars Have Radios, Heaters
ALL HAVE 5 GOOD TIRES
C-U-R-T-I-S
7406 S. HALSTED
EVES. 'TIL 9—ALL DAY SUNDAY.

6111 SO. HALSTED
The FRIENDLY HOUSE
OF DOYLE
REAL BARGAINS AT
LOWEST PRICES
IN HEATED SHOWROOMS
'41 Buick sedan; rad. and htr.....Barg.
'41 De Soto sedan; rad. and htr....Barg.
'41 Nash sed.; rad., htr., overdr..Barg.
'41 Hudson; radio and heater......$895
'41 Dodge sed.; fluid drive........$995
'41 Olds sedanette 76.............$1,195
'41 Packard sed.; r., htr., overdr..Barg.
'40 Pontiac sedan; rad., heater....Barg.
'40 Studebaker sedan; rad., htr....$695
'40 Buick sedan; radio, heater.....$895
'40 Plym. sed.; radio and htr.......Barg.
'39 Ford 85 sedan; radio, htr......$595
'39 Dodge sedan; radio, heater.....$695
'39 Packard conv. cpe.; rad., htr...Barg.
'39 Plymouth sed.; rad., heater....$595
'39 Hudson conv. cpe.; rad., htr..Barg.
'38 La Salle sed.; rad., htr.......Barg.
'37 Chr. sed.$295 | '38 Pack. sed..$495
'38 Pon. sed.$495 | '37 De Soto c.$295
'38 Hud. sed.$395 | '35 Buick sed..$195
'37 Dodge con. cp. | '38 Stude. cp..$495
'37 Stude. s..$295 | '37 Buick sd..$395
'38 Dodge s..$495 | '35 Plym. sd..$125
MANY MORE BARGAINS
FULLY GUARANTEED
EASY PAYMENT PLAN
IMMEDIATE DELIVERY
OPEN EVES. TILL 9—ALL DAY SUN.
6111 SO. HALSTED

SHOWROOM CARS
BELOW CEILING
1940 DE SOTO de luxe sedan....Barg.
1939 DODGE 5 pass. sed.; htr....$695
1939 OLDS 6 cyl. sed.; htr.......Barg.
1938 OLDS SED., AUTOMATIC...Barg.
1937 STUDEBAKER sedan........$395
1938 PLYM. sedan; radio, heater.Barg.
1937 PONTIAC 6 cyl.; ra., htr...$445
1937 DODGE 5 pass. sedan.......Barg.
1937 Olds de l. sed.; rad., htr....$445
1936 PACKARD sed.; rad., htr....Barg.
1936 DODGE 5 pass. sed.; htr....Barg.
1936 CHEV. sedan; radio, heater.$295
1936 OLDS 6 cyl. sed.; r., h.......Barg.
1935 PONT. cpe., 6 cyl.; like new tires.
1935 OLDS 5 pass. sed.; r., htr. Barg.
3939 WASHINGTON

EXCELLENT VALUES
'41 Pontiac conv.; r. and h....$1,275
'41 Chevrolet 5 p. sed.; r. and h..Barg.
'41 Pontiac 5 pass. sed............Value
'41 Ford club coupe..................$975
'40 Pontiac 5 pass. sed.............$775
'40 Buick 4 dr. sed..................Save
'39 Chevrolet 5 pass. sed..........$595
'39 Pontiac 4 dr. sed................???
'37 Pontiac 4 dr. sed................$445
'35 Olds sed..........................$135
1111 N. CLARK

169 USED CARS
'35 Ford sed.$145 '33 Chrys. cnv. cpe.
'37 Stude. 6 s.245 '31 Ford md. A cp.
'37 Pack. cnv. sd. '38 La Salle sed.
'38 Buick sedan. '36 La Salle sed.
'38 Plym. sedan. '39 Nash sedan.
STUDEBAKER 26TH-MICHIGAN
CALUMET 6492.

FORD—'41 super de luxe sed. S. W. htr. $965. Dealer, 1252 S. Kolen.

LINCOLN-ZEPHYR 1941 SEDAN. 4 DR.; RAD.; HTR.; EXC. COND. SOUTH CHICAGO BUICK. 8600 COMMERCIAL.

LINCOLN-Zepher—'37 sedan; exc. tires; $100 below ceiling. Ardmore 3893.

LINC. ZEPHYR '40—3 PASS COUPE. BRAUD MOTORS. 6647 S. WESTERN.

NASH Lafayette—'38 4-dr. sd.; gd. cond.; 4 almost new tires; priv. Hol. 4439.

'41 OLDS CONVERT. SEDAN
98 series, hydramatic drive; cream color, new body; full de luxe equipment. Trade or sell outright for ceiling. Cook County Distributors, 1340 W. 63d.

OLDS—'41 98 custom club coupe; 2 tone; r., ht., covers; good tires.$1,444
JESSE M. CHASE
5718 Broadway. Longbeach 4500.

OLDSMOBILE—'39, 4 dr. sedan; like new tires. Private. 5146 S. Carpenter.

PACKARD—1940 SUPER 8 4 DR. SED.; rad., htr., guaranteed.
NORTH SIDE PACKARD.
1809 DEVON. BRI. 3100.

PACKARD—'39, 120 4 door sedan; good w. w. tires; radio, heater; private party. Fairfax 0985.

PACKARD—1941 SEDAN; 7 PASS.
PACKARD—1938 SEDAN; 7 PASS.
TERMS, TRADE. 8959 S. ASHLAND.

PACKARD—'42 Clipper 4 dr. sedan; gd. cond.; gd. tires; all extras included. OPA. Riverdale 1170.

PACKARD—1940 4 door sedan. Dk. blue, rad., htr.; real buy. LANAHAN, INC., 2522 - 2542 Mich.av.

PACKARD—1940 "120" sedan; like new. 2247 S. MICHIGAN-AV.

PACKARD—1938 4 dr. sedan; like new tires; call Roc. 2392, 5-7 p. m.

PACKARD—'36 4 door sed.; r. and htr.; good tires. $95 down. 2810 N. Cicero.

PACKARD—'38 6 cyl., 4 dr. sed.; rad., htr.; priv. pty. Rockwell 0078.

PACKARD—1935 5 pass. 4 dr. sedan; good condition. Holzhauser, Plaza 9031

PLYM. '42 SPEC. DE L. SEDAN
4 DOOR, FULLY EQUIP. WITH OPA.
BIRD-SYKES, 2235 S. Michigan

PLYMOUTH—1936 2 dr. sed.; gd. tires; new shock absorbers; good finish; htr. After 6 p. m. 1117 W. 106th.

PLYMOUTH—'36 2 dr. sedan; excellent condition. See after 4 p. m. Hopfensperger. 829 Sunnyside.

PLYMOUTH—1939 ....$595
Sedan; fully equipped; below ceiling.
BRADY. 6323 S. ASHLAND.

PLYM.—'37 4 dr. sed.; rad., htr.; cln. $335. Van 5254, 7-9 p. m. only.

PLYMOUTH—'41 cpe.; rad., htr.; $895. 6527 Roosevelt. Law. 7800. Open eves.

PLYMOUTH—'37, 2 dr. sed.; best offer; runs good. Cedarcrest 2414.

PLYMOUTH—'38 4 dr. sed.; radio, htr., w. w. tires; perf. con.; priv. Mul. 8810

PONT.—1940 ......"6" CYL.....BARG.
PONT.—1939 ......"6" CYL.....BARG.
PONT.—1937 ......"6" CYL.....$395
5 pass. sedans; most have 5 good tires, radio, heater; priced below ceiling.
BRADY. 6323 S. ASHLAND.

PONT.—'41 4 dr. custom torpedo black sed.; r., ht., covers; gd. tires. $1,413.
JESSE M. CHASE
5718 BROADWAY, LONGBEACH 4500.

PONTIAC '42—4 dr. touring sed.; rad., htr.; $1,525; O. P. A. Bernard Bros., 1033 Chicago, Evanston. Univ. 2127.

PONTIAC—'41 4 dr. sed.; also sedanette. Positively like new; heater, radio; consider trade. Dealer, 1252 S. Kolin.

PONTIAC—'38, 4 dr. sedan, radio, htr. Like new; $775. Avenue 3192.

PONTIAC—'41s, '40s, '39s.
TERMS, TRADE. 8959 S. ASHLAND.

STUDEBAKER—1941 TOWN SEDAN; overdrive, heater; good tires; spotless finish, interior. Priced well below ceiling at $965.
CLARK-MAPLE CHEV., 1038 N. Clark.

STUDEBAKER—1940 Champion coupe. Illinois Service Station, 6322 Stony Island. Hyde Park 2336.

STUDE.—1941 famous Champion 6 cyl. 5 pass. sedan; radio, htr., 5 good tires. BRADY. 6323 S. ASHLAND.

AUTO REPAIRING AND EQUIPMENT

DRIVE OUR CARS
while yours is being repaired.
NOTHING DOWN, 24 MOS. TO PAY.
Work guaranteed; free towing; comp. overhaul, all makes; expert body and fender work, painting, uphol., welding, brakes relined, radiators repaired.
KIMBALL MOTORS.
3420 IRVING PARK. IRVING 3642.

H. D. MAGGIO MOTORS
AUTHORIZED NEW CAR DEALER.
COMPLETE REPAIR SERVICE
Motor overhld.; body and fender work.
NOTHING DOWN—18 MOS. TO PAY.
Drive our cars for a nominal charge.
1637 N. CICERO-AV. BERK. 3122

DRIVE A 1942 CAR WHILE
your car is being repaired; $2 daily.
TAKE 18 MONTHS TO PAY
WRITTEN GUAR. NOTHING DOWN.
DAWES, 2309 S. MICHIGAN
All phones Vic. 0909. Day-night towing.

COMPLETE repairs—1 yr. guar.; no cash or title needed; drive our car; 25 yrs. exp. Open eves., Sun. Lakeview 1907.
3612 N. WESTERN

AUTO Bendix brake testing and adjusting mach.—Cost new $685. Best offer. VOTAVA BROS., 3804 Ogden.

GUARANTEED recapping and vulcaniz'g. SERLIN TIRE CO., 1400 S. Michigan.

CRANKSHAFTS ground in the cars or trucks. MANNING, Dor. 7790.

MOTORCYCLES AND BICYCLES

BICYCLES—Pre-war balloon tires; ceiling prices; $23 and up. 3408 Ogden-av.

1939 INDIAN CHIEF motorcycle—Good cond.; best offer. Radcliffe 7390.

WTD.—Child's large tricycle; good condition. Mr. Gardner. Del. 7860.

61 AND 80 Harleys—De luxe; A-1 cond. 821 Wellington-av. Diversey 9757.

COLLECTIONS

COLLECTION—United Mercantile Service Rm. 610, 140 N. Dearborn. Sta. 4181.

AUTOMOBILES WANTED

NO ONE CAN
PAY MORE!
ALL MAKES AND MODELS
WILL COME TO YOUR HOME OR OFFICE AND PAY YOU
THE MOST CASH.
JUST CALL
SEELEY
0607
AND I WILL TRY TO DO BUSINESS OVER THE PHONE.
MR. LAWSON

M-U-R-P-H-Y
"THE SMILING IRISHMAN"
Offers You:
1. CEILING PRICE.
2. No bickering.
3. Courteous treatment.
4. Fair dealing.
You See, We Are Direct Factory New Car Dodge Dealers and Have Our Reputation to Maintain. So Stop IN and Give Murphy a Call.
BERKSHIRE 6600
2650 N. CICERO
EST. A QUARTER OF A CENTURY.

CAR OWNER, WAIT!
DON'T GIVE YOUR CAR AWAY
TRY US FIRST
WE CAN PAY YOU
TOP CASH PRICE
ALL MAKES—'35 to '42
CALL NORMAL 3217
If You Can't Come In—We Come Out.
6111 SO. HALSTED
Open Eves. Till 9—All Day Sunday.

WE NEED YOUR CAR
Will Pay YOUR Price
1936s to 1942s
Call Us
We'll Come Anywhere
RONNIE MOTORS
7625 STONY ISLAND
OR CALL
REGENT 0616

SELL TODAY
TO AMERICA'S
LARGEST
AUTOMOBILE
DISTRIBUTORS
UNIVERSAL MOTORS
2525 S. Michigan-av.
VICTORY
2300

2644 N. CICERO
Needs Cars at Once
DRIVE RIGHT IN
GET CASH
Call Us—We Come Out
We Also Buy Late Model Wrecks
Want '35s to '41s
BERKSHIRE 1260
Evenings Til 9 Sunday 'Til 6

"FRANK"
WILL PAY WITH CASH
"SKY-HIGH"
PRICES
EVEN WITH THE CEILING
ALL MAKES—'36-'42—MODELS
I'LL COME OUT
KILDARE 2909-2908
3101 N. Cicero—Store

WHEN YOU WANT
TO GET THE TOP
FOR YOUR CAR—JUST CALL
CAPITOL 4695
WE GO ANYWHERE—ANY TIME.
M & R MOTORS
1350 N. PULASKI-RD.

WE WANT
CARS
PAY ALL CASH
FOR ALL MAKES AND MODELS
OLDS-NASH DEALER
HOLLINGSHEAD MOTORS CO.
2550 S. MICHIGAN CAL. 2000

WE POSITIVELY PAY
Chicago's highest price
ALL MAKES, MODELS—'36s to '42s.
ALSO TRUCKS.
SHELDRAKE 0431
6115 N. CLARK-ST.
EVENINGS, SUNDAY. SHE. 2362.

H. D. MAGGIO
AUTH. NASH DEALER.
Top prices for any make or model, especially Nashes
1637 N. CICERO-AV.
Berkshire 3122. Op. Eves. & Sun.

GORDON BUICK
WILL PAY HIGHEST PRICES
For Used Cars Immediately
6637 S. WESTERN
PROSPECT 0500

BEVERLY 8331
CALL US. WE COME OUT.
F-I-T-Z-P-A-T-R-I-C-K
8959 S. ASHLAND

FORDS ONLY
YOUR PRICE CASH
MILES, KILDARE 2066
3057 N. CICERO-AV.

WE PAY HIGHEST CASH PRICES for old junk, wrecked autos or trucks. We come out and pick up promptly.
WARSHAWSKY CO.
World's Largest Auto-Truck Wreckers. 1900-24 S. STATE. CALUMET 6800.

P. L. JOHNSTON
WANTS 100 CARS.
3757 N. ASHLAND. GRA. 5460.
SHELL STATION.

WANTED—USED CARS.
BEFORE YOU SELL
Call Martin's USED OR WRECKED. DIV. 2772 and ASK FOR STEWART.

PACKARD—EVANSTON.
PAYS HIGHEST PRICES.
FOR LATE MODEL PACKARDS.
1735 E. RAILROAD.
GREENLEAF 7100. HOL. 2120.

NEED CARS FOR SHIPMENT.
All makes, models; also trucks, trailers. Auto Brokers Acceptance Co. of Ill., 1647 S. Pulaski-rd. Crawford 1647.

PONTIACS WANTED
BITTERSWEET 7120

TOP PRICE FOR YOUR CAR
BUCKINGHAM 1333

WANTED—Clean 5 pass. cars from owners; '36-'41 models; have all cash. Mr. Johnson, Lon. 1300 or Hol. 0925.

WILL pay high price for late model sedan or club coupe in good cond. Call before 3 p. m. Prospect 0360.

WANTED—USED CAR; salesman needs car in good cond.; please call Jerry, Rockwell 5632.

WANT cars—Any make, year, model. Any cond. All cash. Will come out. 44 N. Laramie-av. Columbus 8942.

WANT—1941 CADILLACS, 4 DR. SED. MUST BE CLEAN CARS. ADDRESS K C 306, TRIBUNE.

HIGHEST cash prices for any General Motors products from 1936 to 1942. 2317 S. MICHIGAN. VICTORY 4141.

WANTED CARS TO JUNK. KEYSTONE 8455 UNTIL 10 P. M.

FOR top price for your cars drive to 400 LAKE-ST., MAYWOOD.

DEFENSE worker—Wants gd. late model car for cash from owner. Van 6739.

WANT to buy—Good late model car for cash. Rand. 2623. Eves. Mans. 9494.

WANTED—Late model Lincoln, Lin. Zephyrs. Wright, Rogers Park 8842.

BEVERLY HILLS NEEDS CARS. WE COME OUT. BEVERLY 3100.

HIGHEST cash prices paid for wrecked, junked cars and trucks. Arm. 3500.

WE pay top prices for clean cars. Cook County Distributors, 1340 W. 63d.

WANTED—Late model Cadillac. Humboldt 7191.

TOP PRICE FOR ALL MAKES, models, any condition. Mansfield 5121.

WE pay highest prices for 1936-1937 Chevs. and Fords. Berkshire 3133.

WOULD like to contact party with really nice car to sell. Berkshire 0787.

LOOKING for good cars—Will pay your price. Call anywhere. Normal 2177.

NEED cars—Regardless of price or cond. Will call at your home. Nevada 8937.

IN market for cars — Your price or no deal. Call anywhere. KEYSTONE 9710.

WILL BUY TWO 5 PASS. CARS AND One 7 pass. 930 E. 47th. Ken. 2300.

WILL come out and pay cash for cars from original owners. Crawford 3684.

HAVE cash for good '40, '41, or '42 car. Capt. Schroeder. Bismarck Hotel.

WANTED—Direct from owners, good cars; cash. Stewart, University 3717.

AUTOMOBILES WANTED

ATTENTION, CAR OWNERS!
DON'T SELL
UNTIL YOU SEE US
20TH CENTURY MOTORS
WANTS YOUR CAR!
A stop at Our Door Will Convince You.
WE ARE PAYING CHICAGO'S
HIGHEST PRICES
We Pay Off Finance Co. Give You Equity in Cash. If You Can't Drive in, I Will Come Out with the Money.
CALL ME—MR. PRICE.
MULberry 5800
3315 N. CICERO
OPEN EVES. TILL 9—ALL DAY SUN.

GENERAL MOTORS
DEALER
WANTS YOUR CAR
SEE US FIRST
CALL
ROCKWELL 4060
WILL BUY ANY CAR
OR
WE WILL COME OUT.
3152 Ogden at Kedzie
OPEN EVES. TILL 9—ALL DAY SUN.

SEE ME
LAST
to convince yourself
I pay top dollar
DRIVE TO
4464 BROADWAY
Or Phone Mr. Hensen
LONGBEACH 6636
I will come out

YOU TRY 'EM ALL
THEN GIVE ME A CALL
I'LL BUY YOUR CAR
SEELEY 6500
CONSOLIDATED MOTORS
Chicago's "Buyingest" Dealer

SELL YOUR CAR
QUICKER!
B-R-A-D-Y
WILL NOT DICKER!
WE NEED
ALL MAKES AND MODELS.
'36s TO '42s.
CAN'T COME IN? WE COME OUT.
BRADY MOTORS
6323 S. ASHLAND
HEMLOCK 6400
OPEN EVES. TILL 9—ALL DAY SUN.

FULL CEILING
PRICE FOR
YOUR CAR—PLUS
EXTRA ALLOWANCE
for radio, heater, overdrive, etc. Will come to your home or office and pay you cash.
CALL MR. L. C. JAMES
BERKSHIRE
8585
2754 N. CICERO-AV.
EVES. TILL 9. ALL DAY SUNDAY.

NEARLY
SOLD
OUT
So! you really will be surprised at the prices we can pay for good cars. Extra cash for radio, htr., overdrive, etc.
F-E-L-Z. 25 YRS. SAME LOCATION.
1132 DIVERSEY-BLVD.
MR. OLESON. GRACELAND 2810.
OPEN 9 A. M. TO 9 P. M.

TO STAY
IN BUSINESS
WILL PAY
HIGHEST CASH PRICES
BRING CAR AND TITLE.
GET CASH.
PETERSEN
2401 SO. MICHIGAN-AV.
PHONE VICTORY 6500

$ $ CASH $ $
COME ON IN
AND YOU'LL CASH IN.
WE POSITIVELY NEED
100 USED CARS!
ALL MAKES—ALL MODELS.
IF YOU CAN'T COME IN
CALL ESTEBROOK 2226
AND WE'LL BE THERE QUICK.
CROSSTOWN MOTOR CO.
4655 WASHINGTON-BLVD.
WORLD'S LARGEST FORD DEALER.

WE PAY THE LIMIT
For All Makes and Models.
Deal with Old Reliable New Car Dealer and Be Satisfied.
Frank Lynch Buick
5330 W. Irving Pk. Mul. 1800

CASH AT ONCE
WE NEED CARS
FROM '32s TO '42s
CALL REP. 4810
Bill Richardson or Ray Cummings.
6532 S. WESTERN-AV.

PACKARD
PAYS HIGHEST PRICES
FOR LATE MODEL
PACKARDS
24th and Michigan Cal. 7400

WE NEED ALL MAKES AND MODELS OF CARS.
PAY ALL CASH
Drive in—Parking free—or phone us.
GLENN E. HOLMES, INC.
30 W. LAKE-ST. RAN. 7171.

CASH
NO ONE CAN PAY MORE
1936. FOR YOUR CAR. 1942.
J. A. LAVERY MOTOR CO.
Authorized Ford Dealer.
6127 COTTAGE GROVE. MID. 5300.

JESSE M. CHASE
20 RETAIL STORES.
Full value paid for good used cars.
5718 Broadway-Longbeach 4500

Wanted—Any Make, Year, Model
Cash on the Spot. We Come Out
McINERNEY CHEV.
2715 N. Cicero Spa. 3400

DO you want a new post-war car? Trade your car to us now, while used car prices are high. Ask about our plan. Direct factory distributors. Dodge and Plymouth Kroll Motors, 7130 S. Halsted.

WANT CHEVROLETS!!!
1936 to 1942.
CHICAGO'S HIGHEST PRICES!
UPTOWN CHEVROLET.
4859 BROADWAY. LON. 9172.

WE PAY TOP CEILING PRICES
100 CARS NEEDED FOR SHIPMENT.
6019 Cottage Grove. Radcliffe 1058.

WE'LL BUY YOUR FORD
CALL CAPITOL 1105

SALESMAN—Needs good '40 or '41 car, pref. club coupe or sedanette. Plaza 1223 or Calumet 7766.

HAVE all cash for 1940 and 1941 cars—Must have good tires, be in good cond. 4925 MADISON-ST. AUSTIN 4955.

HIGHEST PRICES FOR ANY CAR.
5324-36 BROADWAY.
LONGBEACH 9182.

WANT TO SELL YOUR CAR FOR CASH? C. ZEPP.
Ford Dealer, 2950 Lawrence. Jun. 6310.

WILL PAY THE LIMIT.
1936s to 1942s—All makes, all models. Midwest, 2201 S. Michigan. Vic. 1322.

HIGHEST PRICES PAID
'38-'39-'40 MODELS.
2255 N. CICERO. BERK. 2620

SEE OTHERS FIRST. THEN SEE US. Highest cash prices for your car. Ready cash. 7717 S.Halsted. Rad.5858.

GOOD used car wanted by service man's wife. Keystone 6716.

CASH—For '32 to '42. Any make or model. 6527 N. Clark. Rog. Pk. 5443.

WANTED—1941 and 1942 cars. Will pay top price. Crawford 6297.

WOULD like to buy—Used cars, any make-model. Call Village 9688.

WANTED—Wrecked cars or cars that need repair wk. Any year. Cal. 1233.

WANTED — Direct from owners, any make or model; all cash. Gra. 5460.

DEFENSE worker—Wants 1937-41 auto will pay cash. Kildare 9297.

I WANT a good used car for myself. CRAWFORD 2306.

GOOD USED CARS.
1441 E. 75TH-ST.

WILL pay cash for good used '34 to '42 cars. Rockwell 0575. Call Fred.

WOULD like to contact party with good used car. All cash. Pensacola 4119.

AUTOMOBILE LOANS

AUTO AND TRUCK LOANS
NO RED TAPE.
NO TIME WASTED.
CASH IN 10 MINUTES.
WINTER-HIRSCH
1842 S. Michigan. Calumet 4290.

WE FINANCE INDIVIDUALS
Buying cars from private parties.
WINTER-HIRSCH
1842 S. Michigan. Calumet 4290.

WE FINANCE CAR PURCHASES
Service while you wait. Open eves.
Auto Brokers' Acceptance Co. of Ill.
1647 PULASKI-RD. CRAW. 1647.

TRUCKS, TRAILERS AND TRACTORS

NEW FORD TRUCKS
6 CYL., 90 H. P.
134 inch, 158 inch ch. and cabs with or without stake and platform bodies.
LAWDER BROS., INC
6900 VINCENNES-AV.
1 BLOCK WEST OF STATE-ST.
Phone Triangle 2500. Est. 1890.

6 Internationals—6 Wheelers
1941s. Six wheel tandem axled heavy duty dump trucks with 10 year water level Woods hydraulic dump bodies. Completely rebuilt thruout. Like new satisfaction assured. Also—
'41 Chev. 1½ ton cattlerack stake. '39 Ford 1½ ton; tires and cond. like new. 1939 Diamond T tractor; sleeper cab. 10 Ford and Chev. ½ ton pickup trucks. 5 others. 4545 Madison. Mans. 7772.

W.A. 22 White, 24 ft. refrig. trailer. W.A. 20 White, 22 ft. flat trailer. 614 Dia. T., with 26 ft. open top trlr. '42 Chev., with 26 ft. open top trlr. 2 '40 Ford tractors, 2 speed axles. Ford dump—6 wheeler, new motors. 25 Others. 2100 S. WESTERN-AV.

'41 FORD—C. O. E., 1½ ton, 2 sp. axle. '40 GMC—10 wheels, 2 speed axle. '42 DODGE—C. O. E., 10 whl., 2 speed axle, 18 ft. panel body; '40 FORD—C. O. E. dump truck; 2 speed axle. 30 OTHERS, ALL MAKES, MODELS. Nelsen-Hirschberg, 5133 Irving Park.

1942 JOHN DEERE— Model B; on rubber; starter, generator; 1 row corn picker, carry type 1 set cultivators, 1 mowing machine. Bernard Bros., 1033 Chicago-av., Evanston. Uni. 2127.

RUBY HAS THE TRUCKS
100—ALL MAKES
7158 Stony Island Fai. 9600

MACK truck—A. C. 1927; good cond.; 11 ton dump body; excellent 40x8 tires; $495. Troch Bros. Fuel Co., 4111 Wrightwood. Spaulding 2000.

1944 CASE S. C.—2 bottom tractor on rubber; starter, generator, lights. Bernard Bros., 1033 Chicago-av., Evanston, University 2127.

NEW—1944 DODGE—OPA.
160 in w. b.—130 in w. b.
ESSERMAN MOTOR SALES.
6130 COTTAGE GROVE. MID 0508.

DODGE—'35 ton and half stake body. Will trade for late model car. 1356 N. La Salle.

28 FT. STAINLESS steel trailers—10.00 x20 tires; below ceiling. 1621 S. Canal. Canal 2884.

1940 COE, 810 White tractors—10.00x 20; excellent condition; below ceiling. 1621 S. Canal. Canal 2884.

INTERNATIONAL—½ ton panel; original owner; best offer; private party. 844 Madison-st., Oak Park, Ill.

DODGE—1940 panel; will sell or trade for late model car; perfect tires. Rockwell 6512. 1219 South Troy.

2 LATE model Dodge tractors; 2 ton; exc. cond.; good rubber. 2607 Cermak-rd. Rockwell 4112.

TRUCKS—3 G.M.C.'s, and 2 Internationals. Rear, 1624 N. Kedzie, 8 a.m.-8 p.m.

12 20 FT. trailers—Need work; all for $1,200. Canal 0746.

[1940]—1,300 GAL. TANK TRUCK. 4351 ROOSEVELT-RD.

1931 1½ TON Ford stake truck. Can be seen at 625 S. Wells, rear.

DODGE—'35 2-ton dump; 34x7 tires. After 6 p. m. 1726 W. 19th, 3d fl., fr.

1½ TON express truck, Plymouth '37; like new tires; A-1 cond. Canal 6515.

1939 G. M. C.—12 ft. stake; very cln. Price below ceiling. 2512 Archer.

DODGE truck—1936 panel; insul.; gd. tires; $275. Call eves., 6335 S. Tripp.

1941 Chev. ¾ ton panel—Or will trade for late mod. coupe. Bellwood 6161.

FORD—1½ ton panel body; in gd. cond. Blue Arrow Transp. Lines, 3333 S. Iron.

Wanted

ATTENTION, TRUCK OWNERS
We need trucks, tractors, trailers, and heavy duty. We call anywhere.
2100 S. WESTERN. SEELEY 7551.

3 SLEEPER cabs to fit K-7 International tractors; also 2 or 3 26 ft. drop frame semi-trailers, used, in good shape. National Van Lines, Inc., 2431 Irving Park-rd. Iry. 2341.

WE WANT TRUCKS.
ANY MAKE, MODEL OR YEAR.
USED, WRECKED, BURNED, JUNKED.
MARTIN AUTO PARTS.
2046 DOMINICK. DIV. 2772.

HIGHEST cash price paid for trucks. We come out. Call Avenue 7070. Nelsen-Hirschberg Ford, 5133 Irving Park-rd.

TRUCKS WTD.—HIGHEST PRICES. Dumps, Stakes, Panels, Pickups. Perfect Mtrs., 1230 S.Ashland.Can.9767.

WTD.—1½-2 ton truck chassis; will pay price for good truck. Lang Ice Co., 5210 Wentworth-avenue.

WANT to buy trucks, semi-trailers, etc. Will call. 2512 Archer. Cal. 6590.

WANTED—22 FT. OPEN TOP TRAILER. AUSTIN 8507.

PANEL PICK-UPS; STAKE. TOP CASH. CAPITOL 1105.

WANTED—Used and junked trucks. Also used truck bodies. Canal 3769.

PAY high price for truck—¾ or 1 ton. 708 S. Pulaski-rd. Nevada 0364.

CLOTHING, FURS, ETC.

RARE OPPORTUNITY—HOLLY-WOOD FILMDOM FASHION
Nearly new furs—Bought from Filmdom Fashion liquidated estates; given to you at unheard of prices. Shop here and compare these values.
Regular $1,500 natural mink now $325; regular $3,500 natural wild eastern mink coat now $495; genuine pedigree Fromm silver fox coat originally $1,250 for only $395; glamorous genuine Canadian-sheared beaver coat now $250; shimmering black Russian Persian lamb for only $155; Hollander Northern Mink Muskrat now $135; genuine ocelot tuxedo coat turned back cuff for only $125; natural blue fox jacket, very rare for only $50.
SCOOP—GENUINE MOUTON lamb coats for only $65, all sizes.
YOU TOO CAN WEAR A HOLLYWOOD FILMDOM FASHION FUR.
Bought from liquidated estates for a fraction of their value.
SEE THEM TODAY. ROOM 520.
DUBIA FURRIERS. CEN. 0843-2954.
STATE LAKE BLDG.
190 N. STATE-STREET.
Open Monday and Thursday to 9 p. m.
WE ARE OPEN SUNDAY, 10 TO 5.

ARE you interested in paying surprisingly little for stunning furs? Then by all means visit Grossman's Thrift Shop where slightly used furs are sold for a fraction of their original worth. Pair of gen. silver foxes only $45; stunning white Russian ermine evening wrap, original price was $1,500, now only $200. Genuine mink coat, only $250. A wonderful sheared beaver only $200; a mink dyed muskrat for $55. Black Persian lamb, 100; mink chokers, only $10 per skin. Natural squirrel, $65; silver fox chubby, $65. These are merely a few of the hundreds of bargains that can be had at Grossman's. The only shop of its kind! 4543 Sheridan-rd. Open daily till 7 p. m. Tuesday, Thursday, and Saturday till 9 p. m. Sunday till 5 p. m.

BUY YOUR FURS
DIRECT FROM WHOLESALER.
Save 50%—All new 1945 styles.
Samples direct from N. Y. mfr.'s to you.
Silver Letout Raccoon Sac., $195.
KASNOW FUR. 238 S. Market. Op. Sun.

HURRY MEN—SAVE.
650 men's fine new sample suits, topcoats, overcoats, $17.50 up. Open 9 to 9 p. m.; Sunday, 9:30 to 1:30.
ABBOTT CLOTHING CO.,
4086 Broadway. Cor. Belle Plaine.

OUT OF STORAGE FUR BARGAINS. Sacr. Beau. Fur. Coat, like new, $48. Also several slightly soiled. Uncalled from storage. Terms, $2 weekly. IRVING STORAGE, 7839 S. HALSTED. Open Tues., Thurs., Sat. to 9; Sun. to 5.

NATURAL wild mink fur coat—Originally cost $2,000; sacrifice for $500; remodeled this year into very latest style tuxedo front, full flare back, wide cuff sleeves, medium size. Sheldrake 1854.

JACKET—BLACK DYED OPOSSUM, LATEST styling, size 18............$45
LEVINSON'S LOAN BANK
739-41 N. Clark.

LOVELY twin red fox scarf, $35; Forstman beige wool coat, crossed fox collar, size 12, $35; blk. broadcloth suit, size 14, $15; various dresses, coats in exc. cond., size 14. Hol. 5051.

2 SKIN Silver Fox Scarf; Beaver Coat, size 16; like new; turned back cuffs. Reas. Superior 7008. 540 N. Michigan, Rm. 209.

LEAVING for Florida — Want to sell sheared beaver coat, size 16, 41 in. long. Phone Bittersweet 8697, Mrs. Berman.

BEAU. dropped skins Jap mink coat, size 38; excellent cond. Also 2 boys Vicuna overcoats, size 10, 12, like new. Reasonable. Longbeach 2658.

SENSATIONAL VALUES AT ROSENS FURS. 4666 BROADWAY. Open evenings till 10 p. m. Open Sunday—12 to 6.

HIGHEST CASH PRICES PAID. FOR OLD FUR COATS.
28 E. JACKSON-BLVD. 3D FLOOR.

HIGHEST CASH PAID — MEN'S USED clothing, ladies' furs. Always open. 4545 Sheridan-rd. Ph. EDG. 7630. Will call.

OUT OF PAWN fur coats, $9.95 up. Ladies'-men's coats, suits, $4.95 up. Spears, 506 W. North-av. Moh. 4141.

BLACK Russian Caracul coat—Excellent condition; size 18-20; must be seen to be appreciated; $275. Fairfax 4151.

BEAVER, Canadian mink coats. Also clothes, 14-16. 10-6 p. m., Fai. 1778.

BLACK SKUNK FUR COAT, size 32. Butterfield 4360.

WAC will sacrifice 2 fur coats, 1 cloth coat, size 14. Stewart 2038.

MINK dyed coney coat, krimmer coat. Beaverette coat; size 16-18. Sun. 5428.

FOR SALE—Fur coats. $10 and up. Uncle Max, 675 N. Clark. Del. 2578.

GRAY Caracul jacket, like new, short length, 12-14; reas. Hol. 5155 bef. 3

NATURAL wild mink coat—Size 18; 42 in. long; perf. cond. $700. Buc. 5099.

ASIATIC dyed Fox coat—Will sacrifice. Kotzen, 554 Aldine. Buc. 3588.

AUTO AND HOUSE TRAILERS

NEW 1945 ALMA—CONTINENTALS. 22 to 27 ft. sgle. and tand. whls. America's finest. Pre-war prices at Chgo's largest display! Buy and sell, used, all makes. Ted Keim Sales, 8255 South Chicago-avenue. Bayport 3587.

UTILITY AND LUGGAGE TRAILERS. We make—buy—sell—rent. Open Sundays, 10 to 2. 4840 Cottage Grove. Liv. 2310.

1945 SCHULT, Liberty—Tandem wheels, new tires, brakes; used $375 up; very easy terms. We buy, sell, rent, finance. Donn's, 7424 Stony Island. Dor. 5000.

NEW MOON 1944 TRAVELO. 80 used. TERMS. Also will buy. Huyck & Crist, 6430 Stony Island. But. 2900.

1945 ROYCRAFT, Superior Admiral, Travelite; 15 used bargs. We buy. Top cash. 9317 Cottage Grove. Rad. 0212.

NEW Howard, Continental, La Salle trailers on display. 7405 Stony Island.

15 FT. auto trailer—4 wheels; $110. 2650 Burling-st. Bittersweet 5546.

TRAILERS repaired, bought, and sold. 632 E. 71ST-ST. TRIANGLE 2238.

ORR & ORR—NEW USED TRAILERS. Terms. Will also buy. 7350 Stony Island.

CONTINENTAL—ALMA—NEW and USED. Keim Bros., 7619 Stony Isl. Reg. 6709.

AUTOS TO RENT

UP TO DATE PASSENGER CARS, TRUCKS—Chev., G. M.'s; ½ t. panel stakes. Low rate by hr., day, wk., yr. HERTZ DRIV-UR-SELF. Del. 7272.

TRADE SCHOOLS—MEN

ELECTRICITY—RADIO
"Learn by Doing." Get ready for a real peace time job in Electricity or Radio; day or eve. Call any day, or Mon. or Thurs. eve. If you can't call, phone or write.
COYNE ELECTRICAL SCHOOL,
502 S. Paulina, Chicago 12, Ill.
Phone Seeley 7722.

TELEVISION
Is an outstanding post-war opportunity. We have experience and facilities to offer men in this vicinity training in all technical branches of this field. Special G. I. and Civilian EVENING classes. Apply 10 a. m. to 8 p. m.
AMERICAN TELEVISION LABS., INC.
433 EAST ERIE-STREET.

Veterans. Ask About G. I. Training.
DIESEL—AUTO.
REFRIGERATION—AIR COND.
GOVT. APR. WELDING COURSE.
TOOL-DIE MACHINIST. LATHE, $35.
PLASTICS—AIRCRAFT.
BODY AND FENDER.
GREER SHOP TRAINING.
Established 41 yrs. 41,000 graduates.
2030 S. Wabash. Tel. Cal. 4600.

AIR CONDITIONING
REFRIGERATION
Spare time day or evening courses. [Veterans: Ask about "G. I." training.] Open evenings; near loop. Call, write, or phone CALumet 8200.
CHICAGO TECHNICAL COLLEGE.
200 S. Michigan-av. [At 20th-st.]

RADIO BROADCASTING.
Our former students are employed in radio all over the U. S. Announcing, acting, writing, newscasting. Also govt. schooling for veterans. DAY or EVE. Phone WAB. 6762, or write or call
COLUMBIA COLLEGE.
Fine Arts Bldg. Michigan near Congress.

X-RAY TECHNICIANS' CLASSES
Now being organized for practical training on patients under actual cond's; approved for G. I. training. Write or phone. CHICAGO COLLEGE OF LAB. TECH. 410 S. MICHIGAN. WEB. 3230.

PLASTICS.
Prepare now for a career in this expanding industry. Write for booklet. Veterans ask about GI training.
PLASTICS INSTITUTE.
221 N. La Salle-st. Central 8373.

REFRIGERATION-AIR CONDITIONING. Learn by actual shop work. Call or write for free booklet. Veterans: Ask about "G. I. training." COMMERCIAL TRADES INSTITUTE. 209 W. Jackson, Rm. 416. Wab. 8380.

RADIO-ELECTRONICS-TELEVISION. Day or eve. practical training for civilians and returned veterans. Includes Empl. Service. Phone or write. DeFOREST'S TRAINING, INC. 2533 N. Ashland. Lincoln 7260.

REFRIGERATION-AIR CONDITIONING. Learn now. Days, evenings, spare time. Veterans: Ask about GI training. Open Mon., Tues., Thurs., Fri., 7-9 p.m. UTILITIES ENG. Inst. 1314 W. Belden.

LEARN FREIGHT TRAFFIC—DAY, EVE. Veterans may inquire about G. I. bill. FREIGHT TRAFFIC INSTITUTE. 176 W. Adams. Dept. T-15. Sta. 2330.

MACHINIST TRADE—Tool and die and short lathe course. Get FREE book. Allied School of Mechanical Trades. 1338 S. Michigan, Chicago. Cal. 3900.

Learn Freight Rates and Routes. COLLEGE OF ADVANCED TRAFFIC. 14 E. Jackson. Dept. T-4. Har. 8649.

Learn BARBERING—Earn gd. money soon. MOLER'S. 177 N. State. CEN. 6393.

INSTRUCTION—Tool and die designing. For information call Lon. 7971, even'gs.

DENTAL TECHNICIAN—Easy to learn. Big demand. Nat'l Schl., 10 W. Jackson.

LEARN barbering—Earn while you learn. Days-eves. Weedens, 1231 W. Madison.

TRADE SCHOOLS—WOMEN

GIRLS—WOMEN
BE A PRACTICAL NURSE
High school education not necessary. Easy to learn in spare time; age 18 to 60. War demands have caused big shortage. Prepare now for this interesting, profitable, and patriotic vocation. Write or phone for FREE details.
WAYNE SCHOOL
OF PRACTICAL NURSING.
DIVersey 8633. 2301 N. Wayne-av.

DO YOU WANT TO EARN
BIG MONEY AFTER THE WAR?
LEARN BEAUTY CULTURE
You receive more for less money at
SELAN'S BEAUTY SCHOOLS
Visit, write, or phone for booklets.
South—6404 S. Halsted. Nor. 2500.
North—4066 Milwaukee-av. Ave. 3200.
West—4101 Madison-st. Sac. 2727.

MED. AND X-RAY TECH. NEEDED. 4 to 10 months' course practical training in mod. lab. and hospital, qualify for a profession serving hospitals, doctors' offices, clinics. Courses approved for G. I. training. Day-evening classes. Visitors welcome. Free catalog. CHICAGO COLL. LAB. TECHNIQUE. 410 S. Michigan-av. Webster 3230.

Med. Lab. Technician
X-Ray and Medical Secretarial Courses. One of Chicago's largest and best eqpt. schools. Hospital internship. Placement in best hospitals and med. offices. Day-eve. class. Free catalog. Visitors welcome. Century College of Medical Technology. 30 E. Adams, Chgo. Fra. 8478.

CHICAGO COMMERCIAL COLLEGE. COMPTOMETRY—COMPLETE $35
Felt & Tarrant, Burroughs Calculator. Gregg, Munson, Pitman, Speedwriting. Intensive personalized instruction. All branches of business training. LOWEST RATES, FREE CATALOGUE. 127 N. Dearborn. FRA. 4803.

X-RAY TECHNICIANS' CLASSES
Now being organized for practical training on patients under actual cond's; approved for G. I. training. Write or phone. CHICAGO COLLEGE OF LAB. TECH. 410 S. MICHIGAN. WEB. 3230.

LEARN SWEDISH MASSAGE. EARN WHILE YOU LEARN. SELAN'S SYSTEM.
Loop—59 E. Madison-st. Cen. 7073.
South—6404 Halsted. Nor. 2500.
North—4066 Milwaukee-av. Ave. 3200.
West—4101 Madison-st. Sac. 2727.

CHICAGO BUSINESS COLLEGE. SPEEDWRITING, COMPTOMETRY. STENO., SWITCHBOARD, FILING. Days-Eves. Bkpg. Catalog Free. We invite comparison. Walter D. Harris, B. S. M. A., Pres. 190 N. State. Since 1887. Fra. 4122.

RADIO BROADCASTING.
Our former students are employed in radio all over the U. S. Announcing, acting, writing, newscasting. DAY or EVE. Phone WAB. 6762, or write or call COLUMBIA COLLEGE. Fine Arts Bldg. Michigan nr. Congress.

FASHION AND PHOTO MODELING. Apply PATRICIA STEVENS, INC. 30 W. WASHINGTON. DEA. 1462.

BECOME a FASHION or PHOTO Model. Call or write for free test chart. JO KEITH, 14 W. Lake-st. Dea. 0134.

E. BURNHAM Beauty Schl.—Est. 72 yrs. 140 N. State. Day or eves. Ran. 3351.

LEARN BEAUTY CULTURE—Only $75. HEIM BEAUTY SCHOOL, 6 E. Lake-st.

GRETA DEAL SCHOOL OF BEAUTY CULTURE, 3206 N. Wilton. Wel. 1638.

Lrn. BEAUTY CULTURE—Tgt. individually at MOLER'S, 177 N. State. Cen.6393.

MARINELLO System of Beauty Culture. Gertrude Hale School. 162 N. State-st.

DRESSMAK'G; MILLINERY SCHOOLS

LEARN dressmaking, dress designing, pattern draft, or millinery. Day, eve. Free booklet. Master College. 400 S. State-st.

RENE School—Design, dressmakg., millinery, pattern draft. Day-eve. Van. 0933.

DRESS design, patterns, dressmaking, millinery. Forest Academy, 36 S. State.

HOUSEHOLD APPLIANCES

CARPET sweeper; beautiful 6 cu. ft. late model Refrigerator; Universal T. T. Stove; Toaster; small radio; Maytag washer. KILDARE 7454.

COAL stoves, gas ranges, garb'ge burners, oil heaters [all sizes]; refrigerators [lge.], washers. Tms. Op. eves. and Sun. McCoy's, 1600 N. Halsted. Moh. 3030.

DISHWASHER—Electric; Walker G. E. Model A; good cond.; $80. Dor. 3299.

ELEC. irons, sewing machs., 9x12 rugs, carpets, furniture. 4000 Cottage Grove.

FROZEN FOOD CABINETS—Frigidaire. Guar. 1010 Madison, Oak Pk. Col. 4676

GAS RANGES—LARGE SELECTION. FULL-SIZE—PRE-WAR QUALITY. 3334 N. CENTRAL-AV. MUL. 0800.

2 OIL burners—Like new; drums; elec. sew. mch.; E-Z chair. 2222 N.Magnolia.

REFRIG.—Late mod.; 7 cu. ft.; Norge. Universal t. t. stv.; like new. Law.3728.

SEWING MACHINES — Oiled, adjusted, 98c; any make; parts extra. NETCHER'S BOSTON STORE. State 3000, extension 239.

SEWING MACHINE — You can rent a portable. Singer Sewing Machine Co., 122 S. State-st. Randolph 3681.

SEWING MACHINES WANTED. ANY MAKE. KEDZIE 8127.

SEWING Machine — Electric and Foot Power. 3018 E. 91st-st. Sou.Chgo.0462.

SEWING Machine wanted, foot treadle or elec., for home use. Seeley 5143.

STOKERS—Home size; no priority; $175 plus inst. and controls. Also bin feed models. HERITAGE, Norm. 1000.

STOVES—ALL TYPES, NEW AND USED. Quirk, 1166 W. Madison. Mon. 8373.

WASHING MACHINE. BUCKINGHAM 2434.

BUY your stoves from the Mid West and save money. 603 Washington. Hay.3020.

FOR SALE—QUAKER OIL HEATER. HAYMARKET 0707.

WANT Refrigerator,
ELEC. SEW. MACH. & WASHER
MRS. KIRSCH. BITTERSWEET 8840.

WANTED—By private party, refrigerator, T. T. stove and washer. Mulberry 8923.

WANT malted milk mach. and automatic toaster. Edgewater 5728.

FINEST CUSTOM MADE BLINDS. FREE ESTIMATE. WEBSTER 7162.

SPORTING GOODS

BILLIARD AND POCKET TABLES. Regulation sizes; reconditioned and fully equipped; reasonably priced. General Billiard Supply, 152 N. Paulina.

2 SHOTGUNS—Savage over and under. 12 ga.; H. and R. single shot, 12 ga.; box of shells with each. Dea. 2405.

ATTENTION—Duck hunters; day shooting on Lake Senachwine. Inquire of Buster Thompson, Henry Ill., phone 216.

PARKER double—100 rounds of shells. A1 for geese, ducks, pheasants, etc. Phone Van Buren 2711 after 4 p. m.

20 GAUGE repeater with shells, $35; also 22 rifle, $25; 10 boxes of shells. 3756 N. Ashland-av., 1st floor, front.

WINCH. mod. 12; 12 ga. rib sight; prac. new. 2 boxes shells. $100. Hay. 2343.

12 GAUGE Remington pump—Late model. Ave. 8881.

BROWNING automatic 16 gauge, 2 barrels; best offer. Sunnyside 0722.

WINC. mod. 12 reap., 16 ga., leath. case. Used once. Box shells. $90. Ced. 8114.

20 GAUGE pumpgun, leather case, 2 boxes shells, $70. 5701 S. Artesian.

REM. pump—12 ga.; good cond. Shells and case. $55. Ken. 5429, aft. 2 p. m.

TRADE 12 GAUGE shotgun shells for 16 GAUGE shells. Drexel 5436.

SHOTGUNS—12 ga. auto., 20 ga. pump; like new. Shell Sta., 3757 N. Ashland.

REMINGTON 12 gauge automatic—Raised rib; with case. $55. Maywood 2142.

SHOTGUNS—12 gr. auto., 20 ga. pump; like new. Shell Sta. 3757 N. Ashland.

12 GA. over-under gun, 22 autom. rifle—Both like new. Mul. 0269, eves.

SITUATIONS WANTED—MEN

Men—Stores and Offices

ACCOUNTANT, AUDITOR, C. P. A. Dependable, experienced, dignified service all phases, seeks clients. $50 mo. up. CEN. 1468 days, COL. 6264 eve.

ACCT.—U. tr., 20 yrs.' exp.; all bks., P. & L. sta., tax.; cap. full ch. med. dept.; A-1ref.; $65wk. Address B 591, Tribune.

ACCOUNTING service—Weekly, monthly or daily; labor saving systems, auditing and taxes. Please phone Pens. 4915.

ACC'T—Public acctg. exp., efficient, draft exempt. Address B 393, Tribune.

BOOKS kept part time — Wkly., mo. Taxes, statements. Triangle 7156.

CLERICAL work—Elderly marr. man, active, energetic, good health and habits, dependable; must be permanent; mod. sal.; exc. refs. Address B 588, Tribune.

STENO.—Genl. ofc. clerk; lg. co. preferred; exp. in handling correspondence and det. work. Address T 455, Tribune.

TO keep books for small business on So. Side, 2 to 4 evenings weekly. Pullman 7599 for appointment.

Executives and Managers

LABOR RELATIONS.
Former official of nat'l corp. in charge of labor relations seeks connection; responsible for negotiations of 20 union contracts affecting 6,000 employees in plants located from coast to coast. Thoroly exp'd with grievance procedure, stabilization, labor regulations, and laws. Address K C 463, Tribune.

COMPTROLLER OR EXEC. ACCT.
Age 35; univ. edu.; 15 yrs.' heavy exp. in all phases of acctg.; taxes; insurance; systems; invty. cotnrols; standard and process cost. Seasoned exec. des. perm. pos. with mfg. firm where initiative and ability can be fully utilized; excel. refs. Sal. $550 per mo. Address B 535, Tribune.

PRODUCTION and industrial relations manager — Familiar with governmental labor regulations. Can streamline your production lines, install incentive system, and handle your labor problems. Best of references. ADDRESS A B 21, TRIBUNE.

PERSONNEL DIRECTOR.
10 years' exp. in all phases of personnel work; including union contracts, rates, training program, safety, employe ins.; age 40. ADDRESS C 103, TRIBUNE.

PERSONNEL MANAGER
Sev. yrs. exp., all phases; Ind. rel., wg. adm., emp., etc. Des. chg. to larger ind. Address B 536, Tribune.

FACTORY SUPERINTENDENT—With mechanical and plastic exp.; well versed in all phases of mfr. ADDRESS C 101, TRIBUNE.

Men—Professions and Trades

CARPENTER—A-1 service since 1920; factory-office remodeling; day or contract; insured. Chemers, Nevada 9655.

CEMENT work of all kinds—Licensed for public walks. City-wide, Mohawk 5579.

DRAFT., engineering, superv. work and expediting; capable operating machine and equip. Address K N 460, Tribune.

DRAFTSMAN, designer—Perm. post-war position in rapidly devel. org. mfg. post-war prod. Address K N 380, Tribune.

FORMER CHIEF MACHINIST.
27 mo. overseas, U. S. N., age 36; des. pos. in gar. or serv. station; managerial ability, expert on carb., ignition. Will go anywhere. Address K C 184, Tribune.

INDUSTRIAL eng.—Tech. degree, state univ., age 30, 4 yrs.' ind. exp., desires standards development position. ADDRESS C 262, TRIBUNE.

MAINTENANCE or garage man—Exp.; colored; wk. eves. or nites; 8 hrs.; depend., refs. Oak. 4854, after 2 p. m.

MASSEUR—Educated to the art of scientific Swedish massage, physio therapy, hydro therapy, medical gymnastics and passive manipulations wishes to get connected and practice in some private infirmary or hospital. Arthritis is my specialty, in trying to get relief. For inform. address C 352, Tribune.

MELTING SUPERINTENDENT—Stl. melter, 24 yrs.' exper. jobbing and production foundries, basic and acid; past 5 yrs. engaged production of shells; age 43; married. ADDRESS C 353, TRIBUNE.

PAINTING, decorating—Fast, clean; reasonable. Mucciante. Longbeach 6458.

PAINTING and decorating — All work guaranteed. Seeley 4697.

PAINTING, decorating—Fast, clean, reasonable. Mucciante, Longbeach 6458.

PLASTERING and patching, brick and cement wrk. City-wide, Erickson, Moh.5577

PURCHASING agt. or dept. head—Broad mfg. exp., purchasing, traffic, stock, export; refs. Address B 392, Tribune

TAILOR—Special order, pattern cutter, try on, o.k. man. Address B 589, Tribune.

Men—Hotels, Restaurants

BARTENDER or BAR MGR.—Cap., rel.; refs. Ph. MOHAWK 3040. Rm. 1022.

RESTAURANT MGR.—8 yrs.' exper.; indust. or commer.; age 35; pleas. personality; A-1 refs. Address C 304, Tribune.

Salesmen

SALESMAN OR MGR.—Veteran of both wars, hon. dischgs., who had own bus. for years and who believes in his sales ability, seeks post-war oppty.; salary what he earns. Address C 261, Tribune.

SALESMAN—25 yrs.' exp., des. Oklahoma territory. Address T 453, Tribune.

Men—Miscellaneous

RESP., intelligent middle aged, marr. Amer. Jap.—Part time job; betw. 5-9 p. m. Address B 598, Tribune.

HANDY man—Gen. all around; 56; stdy.; sob.; hon.; reli. D.W. Hughes. Del.2665.

SITUATIONS WANTED—WOMEN

Women—Stores and Offices

ACCT. or bkkpg.—Exp.; N. Side pref.; no traveling. Address T 456, Tribune.

BKKPR.-STENO. — College educ.; 10 years' varied exper. Prospect 9073.

BKKPR. OR TYPIST—Evenings and Sat. 4 yrs.' exp. Bel. 2295, eves.

BOOKKEEPER—Experienced; loop or N. Side prefd. Ardmore 4435.

CLERICAL work in home—Envelope addressing, etc. Rockwell 4165.

COMPTOMETRIST—Ass't bkpr., typing, switchboard; 6 yrs.' exp. Bit. 1719.

GEN. ofc. bkpg.—Gd. at fig., woman, 45, depen. Hol. 5693; if no ans., Rav. 5242.

GEN. office, typist, swbd.—Expd. Loop or N. $35. Address C 356, Tribune.

LEGAL steno. with typewriter—Do sec work, copying, briefing. Dea. 3839.

SECY.—Exec.; managerial exp.; correspondent; 9 yrs. varied exp.; univ. trng. Attract. appear. Good background. Address C 110, Tribune.

SECY.—SPANISH-ENG. DICT. EXP. NATIVE. ADDRESS B 336, TRIBUNE.

STENO.-Secy.—Exp.; law, ins., engineering; $225. Address T 454, Tribune.

Executives and Managers

ASST. personnel or credit mgr.—8 yr. exp.; comp. chg.; $200 mo. Mid. 6856.

Women—Professions, Trades

MANICURIST—Expd., for barber shop. Call Gra. 0685 from 1-4 p. m.

NURSE—Regd.; industrial exper.; interested post-war sec. Pla. 5580, a. m.

Women—Household Help

COLORED—Exper.; general housework; laundry; by day. Atlantic 0335.

COOK-Hskpr.—For refd. home; no laund. or hvy. clng. Last position 4 yrs. $30. Small adult family. Excel. refs. Address C 351, Tribune.

COOKING, lite hswk.—Col.; refs.; priv.; liv. qtrs. for self and mother necessary. Buck. 1431 from 9-5.

GOVERNESS-FRENCH TUTOR.
1-2 children, 2 and up; under my supervision derive Parisian pronunciation; ex. ref. Address B 345, Tribune.

CLEANED IN YOUR HOME.
Upholstered furniture, carpets, rugs. Modern methods and equipment. Your finest pieces safely and beautifully cleaned, 20 yrs.' exp.; 2 pc. set, $12. CURRY, Hyde Pk. 5781, or Ken. 7855.

GRAD. nurse—North Side preferred. Call from 1 to 4. Lincoln 9303.

HSEKPR. OR MGR.—For furnd. apt. bldg.; expd. PLAZA 9712.

HSKPR.—Good cook. Finest refs. $35 wk. Address C 364, Tribune.

LADY'S MAID OR 2D WORK. KENWOOD 2039.

LAUNDRESS or cleaning—By day; refs.; N. S. pref.; white. Avenue 3314.

NAVY wife and 2½ year child, desires room and board in exchange for care of 1 child. Salary optional. Fairfax 5100. Room 1045.

PLN. or fancy cook—By wk. or day. Make appetizers, serve parties. Wen. 9363.

Women—Couples

COOK, maid, butler, houseman—Ref. City or sub. Col. couple. Cal. 4253.

Women—Hotels, Restaurants

CASHIER—6 yrs.' exp.; no Sun.; days; full details. Address T 520, Tribune.

LADY—Experienced, to manage small apt. bldg. or hotel. Longbeach 0128.

WOMAN—Middle age, capable of managing furn. apt. bldg.; prefer N. or N. W. 541 N. Trumbull. Van. 3776.

2 FRIENDS—1 cook, 1 dining rm.; inst.; st. or go. Address C 159, Tribune.

Women—Miscellaneous

NURSE, graduate, will serve as nursing companion to elderly lady going to California. Best references exchanged. P. O. Box 231, Monticello, Ind.

Employment Agencies

CLEANING, ldry.—Fast; $5-$6, carfare. Evelyn Placement Service. Ken. 8085.

LAUNDRESSES—Cleaning; good workers; $5-$6 crfr. Oak. 4938, Blackstone Agy.

STORE AND BAR FIXTURES

5 AND 2½ gallon Mills Ice Cream freezers, complete; perfect condition.
G. E. 60 c. ft. porcelain refrigerator with brand new unit; perfect cond.
2—14 c. ft. Frigidaires with new units; fully guaranteed. 2100 Larrabee-st.

NEW and used floor cases, tables, counters, wall cases, shelves, window display stands, stiuable for lingerie, men's furnishings, gifts, jewelry, and stationery stores; desks and chairs. R. W. McGRATH, 1672 W. Ogden-av.

COMPLETE equipment of restaurant—Seating 140; excellent condition; includes refrigeration, ranges, fountain, and china; everything necessary with which to operate. Address K F 473, Tribune

RESTAURANT equipment—Kitchen range, work bench, steam table, meat block, national elec. grinder, heavy duty sinks, misc items. 1:30-4:30 p. m. 9215 Commercial-av.

TAVERN Fixtures for sale—100 folding chairs, 15 doz. dishes, 5 banquet tables, and furniture. Private. 1700 VAN BUREN-ST. See 2416. Call 8 to 10; 4 to 8.

WANTED to buy—1 drawer and 2 drawer National Cash registers with customers' receipt feature. Address K E 523, Tribune.

REFRIGERATOR, elec.; restaurant size; gas stove; A-1 cond.; reas. price. 61 W. Harrison. Webster 3461.

BARBECUE pit and double deep sea fryer, stainless steel, steam table and boiler. Delaware 9464, after 2 p. m.

COOLER and Curtis compressor—A1 condition. Call any time after 6 p. m. 310 W. Illinois-st.

1 DRUG, 1 REST. outdoor sign, 1 exhaust fan, 1 stand fan, fluores. fixt. New and used. 5544 Broadway.

CASH registers, shoe shine stands, mirrors. Paidar Co., 1120 N. Wells.

WANTED for cash—Restaurant, bar, store fixtures. Chicago Store Fixture Co. PHONE SEELEY 6224.

WANTED — Restaurant chairs, tables, ranges, bars, etc., for cash. Hay. 8641.

WANTED — RESTAURANT, BUTCHER AND TAVERN FIXTURES. Sta. 1100.

STORE, tav. fixt.; ham., lch. eqpt.; new used. Chas. Bender Co., 500 N. Wells.

WANTED FOR CASH — ALL KINDS STORE AND BAR FIXT. HAY. 2633.

CASH register—International, 2 drawer, electric; best offer. 1204 S. Western.

TODAY'S URGENT WAR JOBS!

The U. S. Government says you can, by taking one of the jobs listed below, aid directly in knocking out more Jap ships and planes and in giving personal, vital help to our men on all fronts.

ILLINOIS
Gear & Mach. Co.
Experienced Men
or Trainees
Machine Repair Men
Turret and Engine Lathes
Vertical Boring Mills
Gear Cutting Machines of All Types
Inspectors—Laborers
48 Hour Week
Openings All 3 Shifts
Critical War Work Now
No Re-conversion Necessary
for Post-War Work
Northwest Side
2108 N. NATCHEZ AV.
(6500 West)

GENERAL ELECTRIC
X-RAY CORP.
Manufacturing
Medical Equipment
Vital in War and Peace
Mechanical Engineers
Electrical Engineers
Mechanical Draftsmen
Tool Designers
Turret Lathe Operators
Hand Screw Machine Operators
Mechanical Floor Assemblers
Drill Press Operators
Casting Grinders
Employment Office Open
Daily 8:00 A. M. to 5:00 P. M.
Thru Saturday
236 S. DAMEN
2012 W. JACKSON

We manufacture electric lift trucks—same product before, during and after the war. Our product is urgently needed in the Pacific war. Our schedule is increasing monthly, not cutting back. Therefore we must increase the number of men of following jobs:
Tool Makers
Intelligent
Machinist Trainees
Men to set up, operate:
Turret Lathes
Radial Drills
Multiple Drills
Milling Machines
Hand Screw Machines
55 hours per week.
Days—7:30 a. m. to 6 p. m.
Saturday until noon.
Nights—11 hours, 5 nights.
8 p. m. to 7:30 a. m.
AUTOMATIC
Transportation Co.
101 W. 87th St.

INLAND
RUBBER
"Keeps the Invasion Rolling"
Experienced men and women or trainees—find your post war job here now.
MEN
Safety Engineer
Tire Builders
Mechanic-Millwrights
Pipefitters
Machine Operators
Assistants to Foremen
Laboratory Tester
Helpers and Laborers
Janitors
WOMEN
Comptometer Operator
Production Typist
Secretary
Factory Assemblers
Advancement and future security in a growing industry.
146 W. 27TH ST.
Cor. Wentworth

BUILD
B-29 Engines
Modern plant, finest machinery. War useful jobs for men and women. Good starting salary. Come in for interview 8:30 A. M. - 5 P. M. except Sunday.
TIMESTUDY MEN
(Experienced with Production Tools)
DRAFTSMEN
LABORERS
MATERIAL HANDLERS
SMALL TOOL DESIGNERS
TOOL AND GAUGE INSPECTORS
CUTTER GRINDERS
Pattern Makers Oven Tenders
Bench Hands Platers
ENGINE TEST OBSERVERS
PLANT PROTECTION GUARDS
PRODUCTION MACH. OPERATORS
DODGE
CHICAGO PLANT
DIVISION OF CHRYSLER CORP.
7401 S. Cicero Ave.

Build
Diamond T
Trucks
MECHANICS ASSEMBLERS
GENERAL FACTORY WORKERS
STENOS.—CLERKS
EXPERIENCED—INEXPERIENCED
HIGH WAGES
OVERTIME—EXTRA DAYS
EXCELLENT WORKING CONDITIONS
Diamond T
Motor Car Company
Established 1905
4517 W. 26TH ST., CHICAGO
OPEN DAILY 8:30 to 5:00
SUNDAY—9:00 to 1:00

HELP BUILD
THE FAMOUS
Douglas
Skymaster
Men and Women
Experienced—Inexperienced
URGENTLY NEEDED
Aircraft Riveters—Assemblers
Installers—Sheet Metal Workers
Tube Benders—Protection Firemen
DOUGLAS AIRCRAFT
CO., INC.
MAIN PLANT
Higgins and Mannheim Rds.
4070 Milwaukee Ave.
2717½ Milwaukee Ave.

Santa Fe Ry.
Urgently Needs
Switchmen
Brakemen
Firemen
INEXPERIENCED and EXPERIENCED MEN ARE NEEDED . . . If you are able bodied, and under 40, Santa Fe will train you for this vital war work. GOOD WAGES.
APPLY
U. S. RAILROAD
RETIREMENT BOARD
409 W. Washington, Chicago, Ill.
Authorized W. M. C. Agent

Men—Women
Typing and comptometry school for beginners
Duplicating machine opers.
File and record clerks
Comptometer opers.
Stenographers
Janitresses
Engineers
Draftsmen
Typists—Matrons
Western Electric
Packers—Janitors
Truckers
Accountants
Stock selectors
Material handlers
Power house helpers
Tool room messengers
Machine shop messengers
1806 Blue Island Av.
23rd Place and Cicero Av.

TELETYPE
CORP.
HIGH SPEED AUTOMATIC
TELEGRAPH
COMMUNICATION
APPARATUS SINCE 1906
MEN
&
WOMEN
EXPERIENCED
INEXPERIENCED
2600 SOUTHPORT AVE.
(1400 West—2600 North)

ELECTRO-
MOTIVE
DIVISION
GENERAL
MOTORS
CORPORATION
NEEDS
Skilled
Unskilled
Workers
APPLY
55th St. & Joliet Rd.
LA GRANGE, ILL.
Direct West Town and Bluebird bus service to plant

FACTORY
WORKERS
We have been delegated authority to hire directly at our plant:
Male and Female
Assemblers
Female
File Clerks Time Clerks
Typists
Production Chasers
Drafting Tracers
Male
Laborers
WE WILL OBTAIN CLEARANCE FROM U.S.E.S. FOR MEN WITH STATEMENTS OF AVAILABILITY
AUTOMATIC
ELECTRIC CO.
1019 W. Van Buren St.

Essential War Work
AT THE
UNIVERSITY
of CHICAGO
VITAL JOBS FOR MEN:
Laborers
Special Cleaners
Building Engineers
JOBS FOR WOMEN:
Laboratory Technicians
Clerks—Typists
Stenographers
Apply Employment Office at
5200 Cottage Grove Av.
NORTH ENTRANCE OF ARMORY

WELDERS
Experienced on mild steel
and armor plate
also
Welder's helpers
Squaring shearmen
Paint sprayers
54-HOUR WEEK
100% Defense and Post-War Work
Industrial Metal
Fabricators, Inc.
6316 So. Western Ave.

Help Keep 'Em Rolling
Railroads Need
Brakemen, Switchmen, Firemen
No Experience Required
6-Day Training Course
Subsistence While Learning
Vital War Transportation Work
Machinists, Electricians, Pipe Fitters, Boiler Makers
Helpers and Laborers
of All Kinds
Coach Cleaners, Janitors
Freight, Mail and Express Handlers
Yard and Office Clerks
Stenographers and Typists
U. S. RAILROAD
RETIREMENT BOARD
409 W. Washington

VITAL TO
VICTORY
Foundry Workers
Needed
Chippers Laborers Molders
Maintenance Helpers Electricians
Rough Inspectors Core Makers
Apply Employment Office
National Malleable
Steel Castings Co.
1400 S. 52nd Ave.
Cicero, Ill.

—EMPLOYMENT AGENCIES—MEN—

ROY M. PEDERSON
Interviewing on following:
Sales Mgr.: Truck indus. $15,000
SALES MGR.: Electronics $12,000
SALES: Food jobbers $10,000
SALES MGR.: Kitchen utens. .$7,000+
SALES MGR.: Farm equip. ....$7,000+
SALES: Food jobbers; Missouri .$6,000
SALES: Mech.; farm supplies ....OPEN
5 SALESMEN: Industrial $5,200
SALES: Radio dealers $4,800
SALES ENGR.: Age 35-40 ....$400
SALES ENGR.: Age 27-35 ....$325
SALES: Indus.; age 27-30 ....$325
SALES: Printers $250
SALES: Hardware $250

M. L. BARNARD
Interviewing on following:
ADV. MGR.: Heavy indus. $10,000
ADV. MGR.: Ch. drugs; east ..$12,000
ADV. MGR.: Semi-industrial $5,000
COPYWRITER: Hard lines $6,000
COPYWR.: Semi-industrial $5,000
COPYWR.: Mail order exper. $4,000
COPYWR.: Layout; young $4,000
ADV. MGR.: Engr. background ..$4,000
PRODUCTION MGR.: Loop $4,200
PROD. MGR.: Loop; young $3,400

B. T. BADGLEY
Interviewing on following:
DIR. ENGR.: M. E. grad. $25,000
CH. ENGR.: Radio telev-F. M. .$15,000
CH. ENGR.: Farm machinery .$15,000
PLANT MGR.: Small mch. pts. $15,000
SUPERINTENDT.: Mch. shop .$10,000
INDUSTRIAL ENGRS. $10,000
PROD. ENGRS.: Bldg. matl. ..$10,000
ASST. PLANT MANAGER $8,000
MACHINE DESIGNER $7,500

L. B. COLLINS
Interviewing on following:
INDUS. ENGR.: Management $7,500
CHIEF TOOL DESIGNER $7,200
CHIEF TOOL ENGINEER $7,200
2 PROD. CONTR. SUPERVS. $6,000
3 TOOL PROCESS ENGRS. $5,400
FOUNDRY SUPERINTENDENT .$5,200
TOOLROOM SUPERVISORS $5,000
METHODS ENGR.: Southside $4,800
2 MECH. DRAFTSMEN $4,500
LIAISON ENGR.: Wisconsin $3,900
JR. INDUS. ENGRS. $3,600

PETER E. SCHWARTZ
Interviewing on following:
COMPTROLLER: Costs; Mich. .$15,000
COMPTROLLER: C.P.A.; Ohio $15,000
COMPTR.: C.P.A.; manufact. ..$15,000
COMPTROLLER: Costs; Ohio ..$10,000
CHIEF COST ACCOUNT.: Ohio $10,000
PERSONNEL MGR.: Hvy. mfg. $10,000
2 COMPTROLLERS: Costs $8,400
COMPTROLLER: Dept. store $7,500
5 TAX ACCTS.: C.P.A.-L.L.B. ..$7,500
COST ACCT.: Travel; staff $6,000
METHODS-PROC. ACCTS.: Cost $5,400
ASST. COMPTR.: Mfg.; costs ..$5,400
MARKET RESEARCH SALES $5,000
2 EXEC. ACCTS.: Ohio $4,800
2 COST ACCTS.: Std.; Ohio $4,800
2 SEMI-SR. or SR. ACCTS. $4,800
PERSONNEL MGR.: So. Ill. $4,800
ASST. INDUS. RELAT. $3,900
GEN. LEDGER ACCOUNTANT ..$3,600
BOOKKEEPER: Middle aged $3,000

DON WELCH
Interviewing on following:
PAY ROLL ACCOUNTANT $250
2 CLERKS: Mfg.; south side $240
2 TIMEKEEPERS $200
COLLECTOR: Car necessary $200
CORRESPONDENT: Mfg.; west $200
5 JR. ACCOUNTANTS $200

Castle, Barton & Assoc.
HARrison 9800 220 S. State

WORKS MANAGER $15,000
Industrial engineering experience. Know every phase of manufacturing.

Sales Manager $20,000
Age to 40; grinders; automatics; slotters; threaders; reamers.
CHIEF ENGINEER $20,000
Printing presses.
DEVELOPMENT ENGINEER $20,000
Extensive exper. on food mixers.
SALES EXECUTIVE $20,000
Kitchen equipment experience.
ADMINISTRATIVE ENGR. $10,000
Supervise chemists, electrical and mechanical engineers and designers.
MECHANICAL ENGINEER $9,400
Supervise 10 designers, mechanical and electrical controled equipment.
ELECTRICAL ENGINEERS $9,000
Small electrical apparatus.
DEVELOPMENT ENGINEER $10,000
Some metallurgical experience.
WORKS MANAGER $10,000
Automatic screw mach.; assembling of small parts; personnel experience.
INDUSTRIAL ENGINEER $8,500
Large metal manufacturer.
SALES ENGINEER $8,000
Ovens—Furnaces—Drying Systems.
DEVELOPMENT ENGINEER $7,500
Electrical apparatus.
DEVELOPMENT ENGINEER $7,200
Precision machinery.
CHIEF ENGINEER $7,500
Complete line industrial equipment.
PRODUCTION CONTROL $6,500
CHIEF INSPECTOR ....$6,000-$6,500
PROCESS ENGINEER $6,000
PERSONNEL MANAGER $6,000
FACTORY MANAGER ...$6,500-$8,000
Sheet metal shower stalls.
MOLD MAKER ....$6,000-$10,000
Permanent; aluminum mold exper.
DEVELOPMENT ENGINEER $6,800
Refrigeration—air conditioning.
Sales Office Manager ....$6,000-$8,000
Machine tool manufacturer.
SALES OFFICE MANAGER $6,000
Know credits, accounting, production.
TIME STUDY ENGR. $4,800
Position located in Michigan.
ASST. SALES MANAGER $4,800
Age to 40; college education.
FOUNDRY FOREMAN $325
MACHINE SHOP FOREMAN $350
COST ACCOUNTANT $400
PLASTICS FOREMAN $325
MAN—Interested in chemistry $200

PROGRESSIVE
11TH FLOOR. 202 S. STATE.

Purchasing Agent
Draperies, upholstery, fabrics.
BUYERS.
HOME FURN., basement $3,120
RUGS $3,300
MAJOR APPLIANCES, RADIO ..$3,000
READY-TO-WEAR, basement $3,380
PERSONNEL MGR., dept. store .$4,000
3 JR. AUDITORS $2,700
2 AUDITORS—Travel; exp. $3,600
ASST.—CONTROLLER'S office ..$3,600
WAREHSE. SUPT.—Dept. store ..$3,400
STOCK control—Ret. store exp. $3,900

SALESMEN
WINE—Downstate mgr. $4,200
WINE—Loop and city [2] $3,000
AUTO ACCESSORIES $3,600
AUTO JOBBER CONTACTS $3,600
COSMETICS $3,000
CANDY—Outside terr. $3,600
DYES—Outside terr. $2,400
SHOES—Chgo. & outside [2] ..$3,000
HEARING AIDS ....Guarantee—$3,600
DRUGS—Nat. adv. $3,600
FOODS—Varied $2,400
STOKERS—Draw $3,600
HARDWARE $2,700
OFFICE EQUIP. $3,000
PATTERNS—2 states $3,600
PAINT—Chgo. & outside [2] ..$3,000

Foundry Supt.
Gray iron—$5,200.
INDUST. ENGR.—Wood $7,200
INDUST. ENGR.—Machine exp. .$7,500
3 MECH. DESIGNERS $5,500
TIME STUDY $3,600
WELDING FOREMAN $3,900
MECH. INSPEC.—Sheet metal $3,900
NIGHT SUPT.—Upset forge $4,800
NIGHT SUPT.—Punch press $3,900
DRAFTSMAN $3,600
EXPEDITOR—Sheet metal $3,900
JR. SALES CORRESPONDENT $250
Jr.pa.r. accts. $150 | Jr. chemists ..$200
Jr. sales prm. $150 | Formn. train ..$250
Safety plant $225 | Mach. drftsmn. .$325
SUPT.—Night, upset forge $4,800

MONARCH
140 S. DEARBORN FRA. 4300

4 Plt. Engrs. to $7,500+
Exp. maint.; tool room and tool design.
6 SUPTS.—Hi-spd. mtl. mfg. $6-$7,000
DEVEL. ENGRS.—Auto mufflers .$5,200
GENL. MGR.—Lead die castings .$6,000
PRODUCT DESIGN ENGR. $8,000
TOOL DESIGNER $4,800
CHIEF DRAFTSMAN—Steel exp. .OPEN
JR. ARCHIT. DRAFT. $2,600
ASST. STORE MANAGER $3,900
Purch. Agt.—Raw matrls., mtls. $3,600
Sales Mgr.—Dept. store trade ..$10,000
SALES MGR.—Mercantile exp. $7,000
SALES MGR.—Intangible exp. $5,000
SALES—Plumbing fixtures $4,800
SALES CORRES.—Whsle. groc. .$3,600
2 Correspondents, $3,600
2 CHF. AUDITORS ....$4,800-$8,000
5 ACCOUNTANTS ....$3,600 to $6,000
WAGE INCENTIVES $6,500
4 COST ACCOUNTANTS $4,420-5,400
JR. AUDITOR—N. W. side mfr. $3,000
Drill Press Foreman, $90
8 TOOL & GAUGE MAKERS, $1.75
Janitors ....$150 | Boring mill ..$1.40
Laborers ....$1 hr. | Die setter $1.25
All types factory help ....80c-$1.50

W-A-B-A-S-H
15TH FLOOR. 202 S. STATE.

JR. MECH. ENGRS., $3,600
JR. MECH. DRAFTSMEN $2,700
TIME STUDY ENGRS. $3,600
MECH., ELEC. REFRIG. ENGR. .$4,200
ASST. TO SALES MGR., $3,000
ACCTS. PAYABLE CLERK $200
ASST. PRODUCTION MGR. $235
TRAINEE—LOANS, FINANCE $200
SALES CORRESP.—MFG. $250
Sales Trainee—Steel—$250
SALES—PLMBG. GOODS $350
SALES PROM.—ELEC. APPL. $350
SALES—INDUS. PRODUCTS $300
SALES—JBRS.-DLRS., OHIO $6,000
SALES—BLDG. MATLS. ....$250-$300
SALES—TO DAIRIES, MFRS. $300
SALES—TO BOTTLERS, TEXAS $5,200
SALES ENGRS. ....$350-$400

CHEMISTS
ASPHALT CHEM. ENGR. $7,200
"TO HEAD RESEARCH DEVELOPMT."
CHEM. ENGR.—VEG. ADHESIV. $7,000
DAIRY CHEMIST $6,000
"MUST HAVE EXCELLENT EXP."
PH. D.—PHARMCTL. BKGRD. $6,000
"LABORATORY RESEARCH."
DYE CHEM.—TEXTILES $3,000

S-H-A-Y
30 W. WASHINGTON. CEN. 9800.

EXPEDITER—Engr. pref. $6,500
SALESMANAGER—Paper cups ..$6,000
DESIGN ENGR.—Printing press .$7,000
COPYWRITER—Auto access. $5,000
SALES PROM'TION—Engr. pref. $5,000
COST ACCT.—Some time study .$4,500
EX-SERVICE TRAINEES ....to $3,000
LABOR RELATIONS $4,200
EMPLOYMENT INTERVIEWER .$3,600
EDITOR—Trade publication ....Open
SECRETARY—Travel, any age ..$3,000

CENTURY 30 E. ADAMS-ST. STATE 0980.

WORKS Engineer ....$7,500-$10,000
Production manager—Wire mfg. .$7,200
10 designers—Machinery ....$450-$550
2 mechanical draftsmen ....$300-$400
Industrial relations mgr. $15,000
Chief design.—Design. controls ..$7,500
Works manager—Heavy $15,000
Brass foundry supt. $8,000
4 salesmen—Metal prod. ....$300-$500
2 sales managers ....$6,500-$7,500
Accountants ....$300-$450
HARRISON Personnel, 30 W. Jackson.

ACCOUNTANTS EXCHANGE.
Harris Trust Bldg. 111 W. Monroe.

—EMPLOYMENT AGENCIES—MEN—

RETAIL APPLIANCE BUYER-MANAGER
An unusual opportunity with a well established independent retail store, $5,000, plus.

Floor Coverings Draperies Buyer-Mgr.
Excellent opportunity; independent store. $5,000, plus.

Employer Our Office Today Above Positions!
DEPT. STORE CONTROLLER ..$6,500
PAYROLL DEPT. HEAD $4,200
YG. STATISTI'L ACCOUNTANT .$2,700
CHIEF COST ACCOUNTANT $4,500
CHIEF FURNITURE INSPECTOR, SUPERVISE FIELD INSPEC. ..$5,200
COST AND GENL. ACCOUNT., Assist CONTROLLER, CLEVELAND $6,500
TAX ACCOUNTANT, Controller's Staff, Cleveland, Ohio $7,500
RETAIL WAREHOUSE SUPT. ..$3,600
ADVERTISING LAYOUT $4,000
4 AUDITOR TRAINEES $2,700
TRAVELING AUDITOR ....$3,600 plus

SALES PROMOTION FOODS PROCESSING
Background. A wide exp. in food chain contacts as top salesman.
Salary to $7,000

SENIOR SALESMAN
A thoro background representing a specialty manufacturer in sales to department and variety stores; this position offers unlimited opportunities; under 38 years of age.

Sales Trainees, $2,400
Sales personality or limited sales exp. for training. Outstanding organization. Rapid Promotion.
SALES ENGNR. Copper Alloys ..$5,000
SALES Corresp. Asst. Sales Mgr. $3,600

Employer Interviewing Our Office on Following Positions!!
Gen'l Supt. $10,000
Industl. Mgr. $9,000
Chief Methods and Process Engnr. $9,500
Chief Inspector $7,500
Tool Room Fmn. $7,200
Jr. Prod. Engr. ...$4,800
Jr. Process Engr. $4,000

Glader Corporation
110 S. DEARBORN-ST., 4th FLR.

O'SHEA
"America's Largest"
General Works Mgr. $42,000
Large Machy. Middle west.
Works Manager $25,000
Mach. Shops; Gen. Mach. operations.
Plant Manager $20,000
Mfg. of heavy machy.; Midwest.
Plant Supt. $8,000
Stampgs. Empl. 1,200-1,500; nr. Chgo.
General Supt. $12,000
To take over mfg. of small parts.
Industrial Manager $10,000
Take charge of five depts.
Chief Methods and Processing Engr. $10,000
Mech. to direct methods and proc. sec.
Junior Product. Engr. ...$4,800 up
Chief Inspector $8,000
Mech. engr. or equivalent; small pts.
Tool Room Foreman $7,200
Age 35-55; small and med. size tools.
Sales Manager ..$12,000-$15,000
Industrial automotive.
Sales Manager $12,000
Mfr. small parts.
Salesman $5,500
Radio & Broadcasting equip. A-1 Natl. concern.
Salesmen $3,600
Exp. sales office equip. Exc. oppty.
50 Salesmen ....to $4,200
Jr. & Sr. Top rank. concerns. Natl. ad. Prod.; comm. plus.
13 Buyers ....to $8,000
Wide variety of lines. Dept. or M. O. exp. preferred.
Asst. Comptroller $6,000
To age 38. Mo. concern. Exc. future.
General Acct. $3,600
Age open. Local. Industrial. Post-war.
4 Jr. Accountants $3,000
Ind. Post-war. Exc. opp. To age 35.
16 Trainees ....$2,000-$3,600
To age 35. Train for executive, buying, purch., acctg., personnel, advert., post-war.
7 Office Clks. $3,000
Train for office mgmt. exc.; post-war.

O'SHEA
64 E. JACKSON WABASH 1884

MR. CLEVELAND
NOW WITH OUR ORGANIZATION.
PLAN PROCESS. ENG. ..$10,000
SUPT. SHEET METAL $7,500
CHIEF TIME STUDY $6,000
JR. TIME STUDY $4,000
REFRIGERATION ENGR. ..$8,000
DRAFTSMEN—POST-WAR ..$4-$6,000
PRODUCT DESIGN ....$5-$6,000
Buyers and Assts. .$2,600-$7,500
Soft lines, juvenile, men's wear, house furnishings and furniture.
DISPLAY MGRS. ....$4,000 and $6,000
Foreman—Riveting Dept., $3,000
ASST. COMPTROLLER, $6,000
ACCOUNTANTS—Public exp. $6,000
COST ACCOUNTANT $4,500
ESTIMATOR—Cost methods $5,000
CONTRACT RENEGOTIATOR $4,500
ASST.—Industrial relations $3,900
JR. ACCOUNTANTS—Post-war ..$3,600
ASST. CONTROLLER $3,600
AUDITORS—TRAVEL, exp. $3,600
WAREHOUSE SUPT.—MDSE. $3,400
ASST. OFFICE MANAGER $3,300
PRODUCTION CLERKS $3,000
GENERAL OFFICE $3,000
SALES CORRESPONDENT $3,000
TIMEKEEPERS—SEVERAL $3,000
ASSISTANT PURCHASING $2,600
SHIPPING SUPERVISOR $2,600

SALESMEN
SALES—Jr.; textiles $2,500
SALES—Automotive parts $5,000
SALES—Building materials $4,000
SALES—Acctg. background $3,600
SALES—Office devices; college ..$3,000

FACTORY HELP!
Toolmakers .$1.80 | Lathe hands ..$1.35
Inspectors ..$1.35 | Welders $1.25
Stock rm. ....$1 | Assemblers $1
Solderers ....$1 | Machinists $1.35
Chauffeur ....$50 | Maint. ..$200,r.b.l.

CADILLAC
35 W. JACKSON WABASH 4800

BUSINESS MEN'S
CLEARING HOUSE OUR 42ND YEAR.
209 S. State. Har. 7027
COMPTROLLER ....to $12,000
with Multiple Corporation Experience.
COMPTROLLER $8,400
ASST. COMPTROLLER $4,200
FEDERAL TAXES, CPA or LLB. $7,500
COST ACCOUNTANT $5,000
ACCOUNTANTS ....$3,600 to $4,800
AUDITORS ....$3,600 to $4,500
COLLECTION SUPERVISOR $3,120
Jr. Auditors .$225 | Bookkeeper ..$250
Jr. Acctnts. .$225 | Cost Clerks ..$225
VICE PRES. & GEN. MGR. ..$25,000
Primarily production sales ability.
GEN MGR.—Elec. Mfg. 400 Emp. OPEN
Exec. caliber—able run business.
ASST. PLT. MGR.—175 emp. ....OPEN
Elec. & ceramic mfg. Able han. men.
TIME STUDY ENGR. $4,500
PRODUCTION MGR. $5,000
ASST. PUR. AGT. 30-40 ....to $6,000
GEN. MGR.—Mercantile ....to $7,000
BUYER, COSMETICS ....to $5,000+
BUYER, JUVENILE FURN. .to $5,000+
IND. ENGRS.—MERC. ....to $6,000
SUPT.—IND. BLDG. $4,200
WAREHOUSE SUPT.—to 45 ....$3,380
CLERICAL—SOUTH $240
SHIPPING CLERK $200
TRAFFIC CLERK—5 days, Loop ..$200
Sales, Adv. & Editorial Executive
FOOD mfr. or agency exper. $7,000up
Asst. to the Sales Mgr. .$3,900-$4,800
Sales Prom. to Dept. Store Execs.
Foster gd. will; expenses ....$3,900+
Salesman—CHEM. SALES bkgrnd. NEW position. Oppty. to make $5,000 UP.
Sales: Steel barrel exper. ....To $5,200
Sales: Mfr's Agent—FOOD lines. Comm.
Sales—Elec. Suppls.; oppty ..$2,400 up
Jr. SALES—TEXTILES ....$2,500+
ADV. Trainee—Start to ....$175 mo.
BANK credit man—Cleveland $5,000
Accountant—Age 28, coll. grad. $5,000
Attorney—Mtge. closing exper. ....Open
Market research asst. $4,500
Security analyst-acct. $4,200
Sales Trainees $3,600
Accountant—P. A. tax exp. $3,600
Advertising layout $3,600
Traveling auditor $3,500
New business representative ....Open
Rem. Rand supvr.—Loop $3,000
Public relations—Newspr. exp. ..$3,000
Manager—Small loans $3,000
Cashier—Investment co. $3,000
Grain brokerage clerk $2,400
Bank teller—Any exper. $2,100
Bank guard $2,000
FINANCIAL PERSONNEL,
39 S. La Salle. Fra. 3168.

NOW IS THE TIME
to obtain a good job
THAT WILL GIVE YOU POST-WAR SECURITY WITH AN EST. COMPANY. WE HAVE IMMEDIATE OPENINGS FOR LABORERS. WAREHOUSE MEN. MACHINE OPERS. WELDERS. ASSEMBLERS. MACHINE TRAINEES.

TOP RATES
NO FEE CHARGE
AL HOWE
5640 W. 63D. 3952 W. 26TH.
6237 S. ASHLAND.

SALES CORRESPONDENT, $175
Trainee; must type; good future.
Engine Lathe Setup, $1.65
COL. JAN. & WATCHMAN., $150,R.L.

Colored Men, $45-$55
No exp.; general factory trades.
Col carpenter ..$1 Col. punch pr. .90c
Col. spray'rs.$1.10 Col., part time .75c
JAP AMERICAN ARC WELDER, $1 HR.
JACKSON 24 E. VAN BUREN
TELEPHONE HARRISON 7320.

SALES ....$6,000 | Editor ....Open
Promotion ....Open | Auditor $325
Catering ....$300 | Field Engr. ..$430
SHAY, 1009 N. STATE. DEL. 7400.

DISHWASHERS, $6 A DAY.
COOKS, $10 A DAY.
MAUER, 538 S. Dearborn.

—EMPLOYMENT AGENCIES—MEN—

ACCOUNTANTS
CASH GRAIN MAN—BKKPR. $250
ACCT.—Soc. Sec. records; west ..$250
ACCT.—Mich-av.; large co. $275
3 ACCTS.—Sub dept. heads $250
ACCT.—Know produce business. $60 wk.
EXECUTIVE Acct.—Know costs. $5,000
3 INSURANCE UNDERWRITERS. $250
Know workmen's compensation.
2 ASST. OFFICE MGRS. $250
Know acct. Chief Clerk; nr. Elgin.
ACCT.—Know costs ....Exp.+$300
TRAVEL AUDITOR—Mfg. Co. $275

8 TRAINEES
JR. ACCOUNTANTS
Age 25 to 35 for internal auditors or travel auditors. Will train. Raise as soon as qualified. Start ....$225-$250
CORRESPONDENT—Sales dept. $200
Train for Sales and Branch Mgr.
SUPERVISOR—Of sta., stk., etc. .$250
CLERK—Office Service Dept. $150
TRAFFIC DEPT. CLERK—Young .$175
ORDER CONTROL SUPER.—Print. $250
5 ASSTS. to buyer and mdse. mgr. $225
Learn detail or mail order.
5 CLERKS $240
Far South side; will train; 48 hrs.
FOREMAN—Canned meats exper. .$275
BLDG. MGR.—Loop; exper. $250
PRODUCTION SHOP CLERK $250
MAIL CLERK—Age 21; loop $150
DEPT. MGR. ....$200-$250
Supervise packers, order fillers, etc. Real future.

CHEMISTS
See Tom Coffer
MOLENE
105 W. ADAMS. AND. 4424.

—EMPLOYMENT SERVICE—MEN—

LOOP AGENCY
"CHICAGO'S LARGEST"
100%
FREE AGENCY
EMPLOYER PAYS ALL FEES.
POSITIVELY NO CHARGE TO YOU.

10 DESIGNERS
MACHINES, $9,000
ENGINEERS—DRAFTSMEN

Mgmt. ..to $10,000	Jr. elec. ..to $4,800
Industl. ..to $8,000	Jr. time st. to $4,400
Prodctn. ..to $8,000	Jr. radar. to $4,400
Ch. mech. to $8,000	Designers. to $7,500
Products. to $7,500	Mechanic. to $7,000
Mechncl. to $7,000	Electrical. to $6,000
Electrcl. to $6,500	Circuits ..to $5,000
Methods. to $6,000	Tool&die. to $5,000
Process ..to $6,000	Structurl. to $4,500
Sales ....to $5,000	Jr. mechl. to $4,200
Chemicl. to $5,000	Jr. elec. .to $4,200
Jr. mech. to $4,800	Beginners. to $3,000

TECHNICAL
Shp. frm. to $6,000 | Jr. chemts. to $3,000
Chemsts. to $4,800 | Jr. devel. .to $3,000

PLANT LAYOUT, $7,200
M. E. Grad.; Tooling, Maintenance.

ACCOUNTANTS

Comptrol's ...$350	Seniors $350
Cost $350	Semi-sr.'s $350
Ch. cost clk. $300	Jr. accts. $275
Budget $300	F. C. bkkprs. $275
General $300	I.B.M. super. $275
Payroll aud. $300	Asst. bkkpr. ..$250
Tr. auditors $300	Timekeepers ..$225

CLERICAL

Production ..$300	Shipping clk. $225
Purchasing ..$300	Receiving clk. $225
Chief clerk ..$300	Stock clerks. $225
Correspond't $250	Packers $225
Fin. trainee. $225	Stenos. $200
Inventory ..$225	Typists $175
Stockkeepers $225	Checkers $175
Lab. asst. ..$225	Bank tellers. $175
Expeditors ..$200	Cashiers $195
Collectors ..$200	General clks. $175
Older men ..$150	Jr. clerks $150
Office boys ..$130	Messengers ..$135

LOOP AGENCY
28 EAST JACKSON
WABASH 0-5-5-5

CONSOLIDATED
CHICAGO'S FINEST
NO FEE AGENCY
ALL JOBS FREE
ELEC. ENGR., RADIO EXP., B.S. $400
IND. MECH. ENGR. TIME STUDY. $400
PERSONNEL MGR.—Know unemployment, taxes, state, fed. $400
MECHANICAL DRAFTSMAN $350
ASST. FOREMAN—Forging $225
STRUCT. ARCH. Mech. Drafts ..$350
ELECTRICAL DRAFTSMAN $325
TIME STUDY—MADISON, WIS. .$215
FOREMAN—MATTRESS MFG. $300
HOSP. CHEMIST, know blood count, urinalysis, mlts. ....Meals+$150

Tool design. .$450	Jr. chemist ..$175
Chemists $400	Millwright $265
Jr. draftsmn. $250	Fireman $250
Lab. asst. ..$200	Time study ..$250
Purch. clerk. $175	Guards $175
Gen. office ..$220	Timekeeper ..$215
Shipping clk. $200	Maint. elec. ..$275
Foreman $325	Mech. engr. ..$300
Paint maint. $255	Expediters $225
Stock clerk .$180	Inspectors $275
Forem. tool. $325	Messengers $150
Res. chemist $300	Com. clk. $175 mls.

EVERY MAN NEEDED
MEN—WOMEN SHOP HELP
EXPERIENCED. NO EXPERIENCE.
Grinders ....Open | Punch press. $1.05
Hor. b. mill. $1.25 | Spot weld. $1.05
Welders ....Open | Tur. lathe $1.10
Tur. setup $350 p.m. | Laborers $1.00

CARL A. BARRETT
MANAGER.

CONSOLIDATED
19 W. JACKSON-BLVD.
WABASH 9400. 2D FLOOR.

FREE EMPLOYMENT
NO FEE CHARGED
TECHNICAL
IND. ENGRS.—Prof.-non ....$6-$10,000
Des.-dev. engrs.—Elec. or mech. .$7,500
PRODUCTION ENGRS.—To $7,800
TIMESTUDY—Jrs., Srs. .$3,000-$5,200
MECH. DRAFTS—Mach.-des.; to. $6,000
TOOL DES.—Several; to $5,200
CHIEF TOOL ENGR. ....Open
DRAFTSMEN—All types; to $6,000

CLERICAL—OFFICE—SALES
COPYWRITER—Small newspaper; take ads, write short stories; some typ. .$225
JR. TIMESTUDY—Little exp. $200
JR. DRAFTSMEN—School exp. $225
EXPEDITER—Handle help $200
EXPEDITER—Order dept. $200
JR. CHEMIST—Yng.; schl. exp. ..$140
TIMEKEEPERS—Days-nights $200
SALES—Food products; have car ..Open
MEN—Gen. office-shipping ..$150-$200

ASST. FOREMAN
Printing exp. Train girls, $60.

SPOT WELDING FOREMAN
Train girls, $1.50 up.
Priv. chauf. .$40 | Jr. acct. $200
Prod. clerk. .$1+ | Jr. chemist $150
Asst. Foreman—Upset forgings. $250 up

PRINTING HELP
10 folding machine opers.; to ....$140+
PAPER Cutters—Days-nights; to. $140+
¾ comp. ....$1+ | Gordon press ..$1+
Bank man ....$1+ | Compositor .$1.25+
Vert. press ..$1.25 | Rotary pr. hlpr. $40
MANY OTHER JOBS NOT LISTED.

LA SALLE
25 E. Jackson, Rm. 1607
PHONE HARRISON 9810.

ACME PERSONNEL
Operated by D. J. MURRAY AND H. GORDON.
EMPLOYER PAYS FEE
ELECTRONIC Engrs. ....$5,000-$10,000
RADIO and elec. engrs. ....to $10,000
MACHINE SHOP foreman $4,800
PROCESS engr.; cameras $5,200
TIME STUDY engrs.; elec. $4,800
CHEMISTS; jrs. and srs. ....to $6,000
DESIGNERS; tool and mach. $6,000
DRAFTSMAN; jrs. and srs. ...to $5,200
CHIEF engineer; small parts $7,000
QUOTATION CLK.; sht. metal ..$3,600

Office mgr. ..$300	P. P. foreman. $300
Mkt. res'rch. $400	Public actg. ..$400
Gen. acctg. ..$300	Purchs. asst. ..$200
Jr. sales $200	Timekeeper $200
Chief cost $500	Personnel clk. $250
Salesmen $325	Order clk $200
Cor'pondent. $200	Office train ..$200
Stk. foreman $250	Jr. clerks $160
Shipg. for'n. $250	Jr. acctg. $200
Prod. clerks. $225	Yg. off. mgr. ..$300
Expediter $250	Estimator $300
Artist $200	Asst. foreman ..$400
Steno. $200	Copywriter $500

500 FACTORY JOBS
!! WE NEED YOU !!
WITH AND WITHOUT EXPERIENCE.
T.-D. mak. $1.75+ | Tur. lathe. $1.25+
Tl. grind. $1.50+ | Punch pr. .$1.05+
St. mtl. ..$1.35+ | Helpers ....$1.00+
Pol. & buf. $1.30+ | Assemblers $50
Welders ..$1.25+ | Sprayer ....$1.20+
Machst ....$1.40 | Gen. shop $1.00

ACME PERSONNEL
202 SO. STATE-ST.
13TH FLOOR. WAB. 0600.

FREE EMPLOYMENT
Absolutely no charge to you.
CHIEF DEVELOP. ENG. $10,000
Mech. and Elec. Background.
ARCH. DRAFTSMEN—Loop $2,600
15 MECH. DRAFTSMEN ....To $5,400
MACHINE DESIGN.—[Pumps] $5,200
DESIGNER—[Automatic mach.] ..$5,400
12 JR. DRAFTSMEN ....To $3,600
6 DRAFTING TRAINEES ....To $2,400
5 TIME STUDY ....To $4,800
3 CHEMICAL ENGS. ....To $4,800
ASST. Foreman—[Superv. girls] $3,300
PROD. SUPT. ....To $4,800
6 ACCOUNTANTS ....To $4,800
4 JR. ACCOUNTANTS ....To $3,000
COST ACCOUNTANT $4,500
COST CLERKS $3,000
6 SHIP. STOCK $3,000

21 TRAINEES, $2,400
Learn advertising, personnel, sales, gen. office, purchasing, etc.
BOOKKEEPER—Produce exp. $4,000
6 SALESMEN—Farm equipt. $3,000 plus
SALES—Mill Supplies $3,000
SALES—Lubricants ....$3,000 plus
SALES ENGINEER ....To $6,000
SALES CORRESPONDENTS $2,700

EMPLOYERS SERVICE
6 N. MICHIGAN-AV. STATE 4416.

NO FEE
AT ANY TIME
FREE EMPLOYMENT
ELECTRICAL ENGINEER $400
MECH. ENGR.; TL. SHOP. $6-$10,000
TIME STUDY ENGRS. ....$300-$400
DRAFTSMEN ....$200-$350
TOOL DESIGNERS ....$2 hr.
SR. ACCOUNTANT; NO TRAVEL. $350
JR. ACCOUNTANT; 5 DAYS; LP. $180
COST ACCOUNTANT; N. W. $3,600
ACCOUNTANT; TO TRAVEL $3,500
ACCT.; C. P. S. EXPERIENCE ..$4,000
LEDGER CLERK; DETAIL $2,400
ORDER DESK; GOOD VOICE ..$2,500
JR. DRAFTSMAN $2,700
ASST. TO PERSONNEL $2,600
GENERAL OFFICE; TYPIST $175
LEDGER CLERK; LOOP $165

PRINTING
50 JOBS OPEN; all depts.; up to $1.65
TRAINEES ....90c hr.

Costello & O'Donnell
SUITE 718 202 S. STATE-ST.

—EMPLOYMENT SERVICE—MEN—

YORK AGENCY
"CHICAGO'S BETTER"
100%
NO FEE AGENCY
ALL FEES PAID BY EMPLOYER.
NO DEDUCTIONS FROM SALARY.

INDUSTRIAL ENGINEERS TO $7,500
From Juniors to Seniors.
Professional or non-professional.
STAFF ENGINEERS ....To $10,000
MANAGEMENT ENGRS. ....To $10,000
PRODUCTION ENGRS. ....To $8,000
CHIEF MECH'L ENGR. ....To $7,500
ELECTRONICS ENGRS. ....To $7,200
PRODUCTS DESIGNERS ....To $7,200
MECH. OR ELC. DESIGN'S. To $7,200
CHIEF MECH. DRAFTSMAN. To $7,200

PLANT LAYOUT, $7,200
M. E. Grad., Tooling, Maintenance.
PROCESS ENGINEERS ....To $6,600
METHODS ENGINEERS ....To $6,000
ELECTRICAL ENGINEERS ..To $6,000
SHOP FOREMEN ....To $6,000
TOOL & DIE DESIGN ....To $6,000
DRAFTSMEN, ALL TYPES ..To $5,200
SALES ENGINEERS, several. To $5,000
CHEMICAL ENGINEERS ....To $4,800
JR. MECH. OR EL. ENGRS. To $4,500
JR. TIME STUDY ENGRS. .To $4,200
RADIO OR RADAR ENGRS. To $4,200
JR. CHEMISTS, A-1 corp. $2,400

CLERICAL

Asst. Bkkpr. $250	Timekeeper ..$200
Production ..$300	Shipping clk. $225
Purchasing ..$300	Receiving clk. $225
Chief clerk. .$300	Stock clerks. $225
Correspond't. $250	Packers $225
Fin. trainee. $225	Stenos. $200
Inventory ..$225	Typists $175
Stockkeepers. $225	Checkers $175
Lab. asst. ..$225	Bank tellers ..$175
Expediters ..$200	Cashiers $195
Collectors ..$200	General clks. $175
Older men ..$150	Jr. clerks $150
Office boys ..$130	Messengers ..$135

ACCOUNTANTS

Comptroller .$350	Payroll $300
Seniors $350	Cost $300
Semi-Srs. ..$300	F. C. Bkpr. ..$275
Auditors $300	I.B.M. Super. $250
General $300	Jr. Accts. $250

YORK AGENCY
28 EAST JACKSON
WABASH 9-5-5-0

INSURANCE—Fire Undtr. $400
INSURANCE—Sup. Saf. Eng. 400
INSURANCE—Cas. Undtr. ... 350
INSURANCE—Bond Undtr. .. 350
INSURANCE—H.&A. Super. 350
INSURANCE—Cas. Sp. Agt. . 325
INSURANCE—Life Sales 300
INSURANCE—Payroll Aud. . 250
FERGASON PERSONNEL,
166 W. Jackson-Blvd. HAR. 9040.

WATCHMAN .$185 | Engineers .$52-$74
Hdy. man. $150, r.b. | Firemen ..$40-$52
Cooks ....$60-$85 | Learn trades ..$54
BUSCH AGENCY, 35 S. Dearborn-st.

EMPLOYMENT AGENCIES—WOMEN

Customers' Relations
Col. grad. Out of city. Age 23-35. $175+
Opportunity for career job in interesting, diversified field. Good vacancy.
SECY.—La Salle-st.; 5 day $165
STENOGRAPHER—North side $175
STENOGRAPHER—Mich.av. $150
STENOGRAPHER—Dress mfg. $140
LITE STENO.—Loop $130
GENL. OFC.—Will train; 5 days ..$120
TYPIST—Michigan-av.; 5 days $119
TYPIST—Gd. at figures; near N. .$140
FANFOLD BILLER—5 days $140
CLERK—Gd. at figs.; so.; 5 days. $150
STATISTICAL CLERK—So. side. $130+
COMPTMR. OPR.—Clearing; 5 da. $150
F. C. BOOKKPER.—Steno.; 1 girl. $175
BOOKKEEPER—Near Park Ridge. $195
F. C. BKKPR.—Lite steno. $200
F. C. BOOKKEEPER—Mich.-av. ..$216
BURROUGHS BKKPR.—No. 7800. $165
DRAFTSWOMAN—Michigan-av. ..$160
WEIGHT ESTMT.—Read blueprint. Open
FILE CLKS.—Typists, clerical. To $120

200 Factory Women
AGES 17-50 YEARS.
NORTH, WEST, OR SOUTH.
NO EXPERIENCE NECESSARY.
DAY OR NIGHT WORK.
EARN $45 TO $55 WEEKLY

W-A-B-A-S-H
15TH FLOOR. 202 S. STATE.

COLORED GIRLS
FACTORY WORK
$28 TO $32
NO EXPERIENCE.

COLORED GIRLS
See following jobs:
STENO.—LOOP $30
TYPIST—FILING ....$25-$30
STOCK GIRLS—LOOP ....$25-$30
ELEVATOR OPER.—LOOP ....$25-$30
PACKERS-WRAPPERS ....63c-65c hr.
TESTERS-INSPECTORS ....60c-65c hr.
LABELLERS-PACKERS ....$30 up
POWER MACHINE OPERS. ....$30-$50
PUNCH PRESS OPERATORS. .60c-70c
DRILL PRESS OPERATORS ..60c-70c
SOLDERERS 60c-90c
NIGHT GIRLS $35
MAID—Loop store ....$25-$30
YOUNG GIRLS—LOOP $28.80
ASSEMBLERS ....$30-$35
GRINDERS—LOOP ....65c hr.
RADIO GIRLS ....$30-$40
SPRAYERS ....$30-$40
SITTING DOWN JOBS ....$30-$40
STANDING JOBS ....$35-$40
OLDER WOMEN $28.80
ALL JOBS GUARANTEED.

CADILLAC
35 W. Jackson. WABASH 4800.

RECEPTIONIST, $140
La Salle-st.; 9 to 5; future.
CLERKS—5 DAY WK., $140
INFORMATION CLERK—Will teach.
SWITCHBOARD OPERS.
SECRETARY—PERSONNEL $145
AIRLINE CLERKS
PHONE SALES—Exp.; travel $3,600
COPYWRITER—Catalog $3,600
CLERKS—Office; any age, exp. $145
ACC'TS receivable clerk—South $140
SECRETARY—Adv. agency; 5 da. $175
SWBD.-RECEPT.-TYPIST $150
KEY PUNCH—Numerical; 5 days. $140
TYPIST-CLERK—Loop $160
SECRETARY—Editorial exp. ....Open
PROOFREADER—Univ. grad. $155

ART—INDUST. & COM'L, $200
Telephone ..$120 | Gen. office $125
Compt. 5 d. $154 | Asst. bkpr. $150
Sales; Loop. $130 | Jr. chemist $175
FACTORY—ALL AGES; TEACH $42

CENTURY 30 E. ADAMS-ST. STATE 0980.

Whl. Cred. Mgr., $2,100
STATISTICAL TYPIST—5 days $175
FULL CHG. BKPR.-TYPIST $180
COMPTOMETER OPER.—South $150
TYPIST AND CLERK $165
TELEPHONE SOLICITOR ..$130 & com.
SWITCHBD.-RECEPTIONIST AND LITE STENO.—LOOP $165
COST CLERK—SOUTH $150
INVENTORY CLERK $140
P. B. X. TYPIST—LOOP $130
ACCTS RECEIV. CLERK $130
GENL. OFC. CLK.—No exp. $115
SECY.—PUBLIC RELATIONS $156
SECY.—Rapid dictation $170
STENO.—LOOP, La Salle-st. $160
STENO.-BOOKKEEPER $155
STENO.-RELIEF P.B.X.—Loop $150
STENO.—1 GIRL OFFICE $155
STENO.-SECY. TO ENGR. $170

Glader Corporation
110 S. DEARBORN-ST., 4th FLR.

Preferred Positions
SEE MISS CODY
ACCT.-SUPERVISOR $225
Cost dept. off. mgr., exp., 5 day.
COST CLERK—Exp. standard $185
SECRETARY—Loop 175
F. C. BOOKKEEPER 175
SECRETARY—Palmolive bldg. 150
SECRETARY—Bd. of Trade bldg. .. 150
SECRETARY—Ins.; 5 day 150
SECRETARY—Personnel 140
RECEPTIONIST—Attractive 150
COMP. OPER. 135
JR. STENOS. ....To 135
LAB. ASST. TRAINEES ....Open
COLLEGE Girls—Train for buyers. 130
Typists ....$135 | Ediphone $150
File clerks .. 125 | I. B. M. opers. 125
Pages .... 125 | Ditto 120
Sales corres. 125 | Trainees 110

MONARCH
140 S. DEARBORN. SUITE 930.

SECTY.-STENO.—$175
STENO.—ADVERTISING $165
STENO.—NORTH SIDE $165
FULL CHARGE BKKPR. $175
ASST. BKKPR.-TYPIST $150
SWBD.-TYPIST-RECEPT. $130
INVENTORY—STATISTICAL $150
TYPIST-CLERKS $140
FILE CLERKS ....$110-$140
BEGINNERS—ALL DEPTS. ..$110-$140
CHEMISTS
RESEARCH-ANALYTICAL—JUNIORS.

S-H-A-Y
30 W. WASHINGTON. CEN. 9800.

HOTEL MANAGER, $150, APT.
Steno., near loop, $35
COLORED SHORT ORDER COOK ..$35

Colored Girls, $28-$32
No exp. Day-night. General factory.
Col. waitress ..$30 | Col. drill pr. ..60c
COL. DISHWASHERS, FULL-PT. TIME.
JACKSON, 24 E. VAN BUREN
TELEPHONE HARRISON 7320.

TUCKER PERSONNEL
120 So. La Salle-st. CEntral 3663.
STENO.—WEST, 150
STENO.—Sml. ofc.; FIELD BLDG. .150
STENO.—PUBLISHING; INTER'G. .130
YG. STENO.—5 days; lp. 120
ASST. BKKPR., lp. 150.
JR. COST CLK.—Some compt. 150
DICTAPHONE OPR.—Lp. 140
GEN. OFFICE CLK—Lite typing 120
RECEPTIONIST—Lp., 130.

HIGH school and university graduates. Openings for beginners and experienced secretaries, stenographers, typists, clerks, bookkeepers, cost accountants, and professional young women.
ZINSER PERSONNEL SERVICE
140 S. DEARBORN-ST.

REDFIELD PERSONNEL
Steno.-secy.-bkkpr; loop $175
Steno.-sec., small office $175
Typists, clerks, compt. oprs., and bright beginners; loop, N. S., S. S. ..$120-$165
SUITE 1511. 5 S. WABASH.

"NORTHSIDE"
4802 N. BROADWAY. Longbeach 8802.
Second Cook, Lodge, Wis., 100 miles.
Comp. Opr., 5 Da. $30
Typist, N. ....$31 | Steno. N. $125

BKKPR., LITE STENO., $200
Small office; near North Side; under 35.
OCCUPATIONAL, 310 S. MICH.

SECRETARY. $225 | Editor ....Open
Catering ..$200+ | Exec. hskpr. $150+
D. R. Mgr. ..Open | Swbd. $130
SHAY, 1009 N. STATE. DEL. 7400.

EDITOR—Assist., publica. No., $50.
Secy., legal; expd. bkpg., $250.
Celester M. Horton, 310 S. Michigan.

OFFICE, hosp., $100. Lunch cooks, $45.
BUSCH AGENCY, 35 S. Dearborn.

EMPLOYMENT AGENCIES—WOMEN

F. C. BKPR., $185
With acctg. background; Mich.-av.
TYPISTS—Many fine positions open.
G. O. CLERKS—No typing ..$120-$140

SECY., $200
Patent law experience.
SECY.—To Treasurer; 5 da.; loop. $175
SECY.—Ins. broker experience $185
SECY.—Prop. mgt. experience $175
SECY.—Woodlawn District $175
SECY.—To Personnel Mgr.; 5 da. $175
STENOS.—Michigan-av. $150
SECY.—Surety bond experience $225

WRITERS AND EDITORIAL
Writers; college ed., teaching exper. helpful, specific knowledge in certain fields required ....to $400
Proofreaders—3 yrs.' exp., coll. ed. $185

COMPTOMETER OPRS.
and Compt.-Typists ....Open
DICTAPHONE OPER.—Loop $150

CHEMISTS
ANALYTICAL CHEMIST—B. S. $200
CHEMIST—B. S.; Food Lab. $185
CHEMIST—B. S.; Anal. & Res. $170
CHEMIST—2 yrs.' coll.; lab. exp. $160
CHEMICAL SECY.—To Ph. D. $160
JR. CHEMIST—1-2 yrs. college $150
Bacteriologist—B. S.; no exp. nec. $150
JR. CHEMIST—Routine testing $130
LAB. ASST.—H. S. Chemistry $120
BEGINNERS—Int. in lab. work $110

MOLENE
105 W. ADAMS. AND. 4424.

O'SHEA
"America's Largest"
INSTRUCTOR $215
Supervise students in beauty culture school; north side.
BOOKKEEPER $200
Near So. West side; exc. post-war.
COST CLERK $180
Standard Cost experience; near North.
BOOKKEEPER $175
Purchasing Dept.; near South Side.
SECRETARY-BKKPR. $175
Near loop; good post-war future.
TYPIST $150
Good at figures; near Southwest.
STENOGRAPHER $150
Loop office; 5 days; exc. position.
STATISTICAL TYPIST $150
Loop office; 5 days.
STENO.-SECY. $150
Near loop; 1 girl office; nice position.
TYPIST $150
La Salle-st. office; 40 hrs.; A-1 Co.
STENCIL CUTTER $150
Loop office; publishing co.
FILE CLERKS $130
Will train beginners; exp. nec.

O'SHEA
64 E. JACKSON WABASH 1884

CRAIG AGENCY
209 S. State. Har. 7027
Bookkeeper, Steno., Office Mgr. $195
BOOKKEEPER—LOOP $175
Acctg. Clerk—5 days; North $175
Pay Roll Personnel Asst. $165
TYPIST—LOOP $160
Cr. Asst.—Knowl. A.-C.; 5 d.; lp. .$150
STENO.—Clerical; 5 day; loop $150
STENO.—Switchboard; 5 days $150
STENO.—English; export dept. $150
DICTAPHONE OPER.—5 days $150
N. C. R. No. 3000—A-1 company. $140
ORDER CLERK—Loop; 5 days ..$126
These are all permanent post-war positions. Many others. Come in today.

—EMPLOYMENT SERVICE—WOMEN—

LOOP AGENCY
"CHICAGO'S LARGEST"
100%
FREE AGENCY
EMPLOYER PAYS ALL FEES.
POSITIVELY FREE TO YOU.

5 DAY POSITIONS AVAILABLE

F. C. bkkprs. $200	Asst. bkkpr. ..$175
Cost accts. $200	A/C payable. .$160
E. F. bkkprs. $200	Pay roll $160
Comptometer. $175	I. B. M. oper. $160
Burr. bkkprs. $175	Budget clks. ..$150
Steno.-bkkpr. $175	Key punch $150
Stat. typist. .$175	Cashiers $150
Cost clerks. .$160	Ledger clks. ..$130
Timekeepers. $160	Audit clk $130
Voucher clk. $140	Mimeograph ..$130

BEGINNERS
$110-$130
We have openings for girls and women with or without any experience as general clerks, typists, stenos, billers, bookkeepers or bookkeeping dept. clerks, office device operators, file clerks, etc.

Stnos., sw. to $175	P.B.X. typist ..$140
Stnos., W. to $160	Typist-gen. of. .$140
Stnos., lp. to $160	Dictaphone $140
Stnos., N. to $160	Switchboard $140
Stnos., nw. to $160	File clks. ....to $130
Typists ..to $150	General office. $130
Typ.-billr. to $150	Jr. clerks $125
Page girls. to $120	Detail clerks ..$125
Messngrs. to $120	Record clks. $125
Stnos., So. to $175	Info. girls $120

FACTORY GIRLS—WOMEN
$26 TO $52 WEEK
WITH OR WITHOUT EXP.

LOOP AGENCY
28 EAST JACKSON
WABASH 0-5-5-5

FREE EMPLOYMENT
CHICAGO'S BEST AGENCY
EMPLOYER PAYS ALL FEES.
MANY 5 DAYS A WEEK.

STENOS., $125-$195
SECRETARY—La Salle-st. $170
SECRETARY—1 girl office $160
STENO.-SECY.—Loop; 40 hrs. $150
STENO.-ADVER.; nr. North $150
STENO.—N. W. side $175
Beginner stenos.—All loc. to $140

TYPISTS
ALL LOCATIONS, $120-$165
SWITCHBRD. Typist—La Salle-st. $135
TYPIST BILLER—West side $170
TYPIST—Gen'l office; loop ....to $140
TYPIST—Like figures $145
STANDARD COST CLERK, $180
DICTAPHONE OPERATORS to $175
COMPTOMETER OPER.—5 days ..$150
ELLIOTT FISHER Biller—5 days ..$150

GENERAL OFFICE
RECEPTIONIST—FILING—CLERICAL.
ALL LOCATIONS, $100-$140
MANY OTHER JOBS NOT LISTED.
Asst. bkpr. ..$150 | F. C. Bkpr. $175
Ediphone ....$140 | Payroll $140
File clerks ..$135 | Record clks. $130
Mimeo. ....$130 | Beg. comp. to $130

LA SALLE
25 EAST JACKSON
PHONE HARRISON 9810.

NO FEE
AT ANY TIME
FREE EMPLOYMENT
F. C. BOOKKEEPER—NR. LP. ..$200
STENO.—1 girl ofc., nr. loop $175
STENO.-SECY.—Advertising $160
STENO.-BKKPR.—Adv., Mich.-av. .$160
STENO.-DICT.—Adv., Loop $160
F. C. BKKPR.—Lt. Steno.; Lp. $165
F. C. BKKPR.—5 days; Loop $150
P. B. X. Lite Steno.—Loop $130
Key Punch Oper.—Loop $130
SWBD.-TYPIST-RECEPT. $140
BURROUGH BILLER $150
COMPT. OPER.—Pay roll $150
TYPIST-SWBD.—Mich.-av. $135
ASST. BKKPR.-TYPIST $150
STAT. TYPIST—Loop $150
GEN. OFFICE $150
DETAIL CLERK—No Typing $145
DICTAPHONE—Some Stenog $150
ACCTG. CLERKS—5 Days $130
STENOS.—Genl. Ofc. ....$125-$150
TYPISTS—All Locations ....$115-$140
DICT. OPER.—Loop $150
CLERICAL—Good at Figures $140
FILE CLERKS ....$110-$130
E. F. BILLER—5 Days $130

Costello & O'Donnell
SUITE 718 202 S. STATE-ST.

FREE EMPLOYMENT
Absolutely no charge to you.
F. C. BKPR.—Mich.-av.; perm. ..$200
SECRETARY—N. S.; some univ. ..$180
STATIST'L TYPIST—Sm. ofc.; lp. $175
F. C. BKPR.—Nr. N. S.; post-war. $175
SECRETARY—Loop; adm. ability. $160
TYPIST-CLERK $160
Perm. pos.; excell. future.
[2] TYPISTS—Order desk; S. W. $155
SECY.-STENO.—La S.-st.; some lgl. $150
ASST. BKPR.—S. W. $150
Good future; 5½ day wk.
STENO.-CLERK—W. S.; 5 da. wk. $150
N. C. R. 3000—Pay roll; gd. pos. $150
STENO.-CLERK—40 hr. wk. $150
Excell. transportation.
PROD. CLERK—Gd. at figs. .$150 plus
Familiar machinery.
STENO.—Exp. dep.; nr. N. S.; per. $150
P. B. X. TYPIST—W. S. $150
TYPIST-CLERK—Nr. W. S. $150
TYPIST—Mich.-av. adv. $140
COMPT. OPER.—Loop $130
Will train beginner.
STENO.-CLERK—Beg.; loop $130
JR. CLERKS—Loop; 40 hrs. 5 da. $125
JR. STENOS.—La Salle-st.; 5 da. $125

EMPLOYERS SERVICE
6 N. MICHIGAN-AV. STATE 4416.

ACME
PERSONNEL SERVICE
EMPLOYER PAYS FEE
Free vocational counseling is offered to all applicants for these and other positions not listed.
CHEM. & BACTI. ....$120-$200
DRAFTSWOMEN ....To $190
STAND. COST CLERK $180
BKKPRS.—Assist F. C. ....To $160
PERS. ASST., supv. hse. org. $175
STENOS. ....To $170
SECRETARY $150
JR. SEC'YS.—Loop ....$120-$130
TYPISTS ....To $150
DICTAPHONE—Loop $150
SWBD.-TYP.—Loop $130
COMPTOMETER—5 days $130
PAYROLL CLK.—Will train $125
GEN. OFFICE—No typ. $125
FILE CLERKS $120
FACTORY GIRLS ....To $45
202 SOUTH STATE-STREET
SUITE 1318. WABASH 0600.

CORBOY-CALVIN
NO FEES CHARGED
Private secy.-bkpr.—Thoroly exp. .$250
Legal secy.—Rapid steno $195
MANY UNLISTED POSITIONS
20 W. JACKSON. WABASH 9284.

—EMPLOYMENT SERVICE—WOMEN—

YORK AGENCY
"CHICAGO'S BETTER"
100%
NO FEE AGENCY
ALL FEES PAID BY EMPLOYER.
NO DEDUCTIONS FROM SALARY.

2 CHEMISTS, $250
Located Texas—Any good exper.
CHEMIST, LOOP, $150
5 days a week—good advancement.
SECRETARY, $175
Loop—must be college graduate.
SECRETARY, $175
Loop—must have casualty experience.
SECRETARY, $150
To sales mgr.—snappy girl.
SECRETARY, $150
Medical background—loop.
SECRETARY, $150
Able to write house organ.
DRAFTSWOMAN—Ceramics $175
E. F. BOOKKEEPERS $200
I. B. M. SUPERVISORS $200
MEDIA ADVERTISING, exp. $200

F. C. Bkkprs. $200	Cost Acct. $200
Steno.-Bkkpr. $200	Stat. Typist. ..$175
Steno.—So. ..$175	Comptometer ..$175
Steno.—S&W. $175	Burr. Bkkpr. ..$175
Steno.—West. $175	Asst. Bkkpr. ..$170
Steno.—Adv. $175	A-C Payable ..$160
Steno.—Begn. $150	I.B.M. Opers. .$150
Typists ..to $150	Key Punch $150
Typist-Biller $150	Budget Clerk. $140
Typist—G.O. $140	Acct. Clerk $135
P.B.X.-Tpst. $140	A-C Checker ..$130
Swbrd. $135	Ledger Clerk. $130
Dictaphone ..$150	Audit Clerk ..$130
File Clk. ..to $140	Cashiers $130
Gen. Ofc. ...$140	Pay Roll Clk. $130
Lite Steno. ..$140	Cost Clerk $130
Junior Clks. $130	Voucher Clk. ..$130
Detail Clks. $130	Mimeograph ..$130
Beginners ..$110	Addressograph $125
Page Girls. ..$110	Inventory Clk. $125
Messengers ..$110	Record Clk ..$120

YORK AGENCY
28 EAST JACKSON
WABASH 9-5-5-0

CONSOLIDATED
CHICAGO'S FINEST
FREE SERVICE
EMPLOYERS PAY FEE
The following positions are with well established companies offering post-war security and opportunity for individual recognition and advancement:
CASHIER ....$30 to $35
SECRETARY $165
ASST. SECRETARY $130
BURR. BKKPR. $140
COST ACCOUNTANT $200
I. B. M. OPERATOR $195
BEGINNER CHEMIST $125
TIMEKEEPER $140
DRAFTSWOMAN $65
EDIPHONE OPR. $150
COMPTOMETER $150
OFFICE CLERK ....$30 to $35
DICTAPHONE—40 hour $35
KEY PUNCH OPR. $140
TYPIST—General office $32.25
BACTERIOLOGIST $150
PAY ROLL CLERKS ....$30-$35
MAIL GIRLS ....$110-$130
TYPIST—Gen. Office $130
STENO. $192
PAY ROLL CLERK $40
TYPIST-BILLER $140
STENOGRAPHER $170
SALESLADY—Ready-to-wear ..$30+com.
There are a number of opportunities for beginners interested in Stenography, Typing, Filing, Pay Roll, and General Office Work. Salaries range from $110 to $140. Let us assist you in making your selection.

500 GIRLS NEEDED
Light factory; choice of hours and pay. Good working conditions.
CARL A. BARRETT
MANAGER.

CONSOLIDATED
19 W. JACKSON-BLVD.
WABASH 9400. 2D FLOOR.

Nurses' Registries
OCCUP. THER.; 5 DAY WK.; $150 UP.
Med. Sec. lp.-out to $175; bgnr. $135
Lab. X-ray tchs., pt. & fl. tm. to $225
R. N. INDUS. SEV. LOC. ....TO $185
Dietic. $150; full main. Anes. $250
Pub. Health, $170; Genl. duty. $150
Drs. off., Mich.-av., $150, Ins. off. $155
Asst. sup., ex. att., inst., $150, full ma.
Nurses' aids, 8 hr., $116, mls., ldry.
Infant, Practical, Nursemaids to $50.
SHAY, 1008 N. RUSH. DEL. 7400.

MISCELLANEOUS
For Sale

ONE Royal Home hard coal heater, 1 small porcelain kit. htr. with hot water jacket; 4 tin lined oil drums; reinforced hoops; no faucets; 2-6 in. wick oil burners with stand. Call after 6 p. m. 812 N. WALLER.

YARD GOODS
SHEETINGS, Drills, Duck and Osnaburg materials available. Immed. shipment. Address K F 271, Tribune.

CORRUGATED CARTONS — New and used; immediate delivery of any amts. 10,000 19x10½x6½; 3,000 13½x13½x8¼; 10,000 13x8x6; 5,000 10x7x6. Many other sizes in stock. State 6844.

CORRUGATED CARTONS.
Cleanest lot of used cartons in Chicago. Many good sizes available.
RAY PAPER CO., 201 N. WELLS. CHICAGO 6, ILL. CEN. 5650.

CHRISTMAS TREES.
MONTANA BALSAM; EXTRA HEAVY. Carload lots, small lots.
L. DUVON, 5220 S. KNOX. LAF. 1766.

9 PC. mahogany din. rm. set.; $400; 9x17 rug., $200; 9x17 pad and 2 small rugs, $25; like new sable dyed muskrat coat, size 16, $300. Triangle 0195.

NEW FLUORESCENT FIXTURES—Latest industrial and commercial models; 20 to 50% savings. Delaware 4647.

RUMMAGE Sale—Nov. 10-11 at 1538 Howard-st. Sponsored by the Rogers Park Kiwanis club.

CHRISTMAS TREES.
MONTANA BALSAMS. All sizes. Lot 50 bundles and up. KEYSTONE 9286.

XMAS trees—Montana heavy balsams; all sizes; carload, small lots; place orders early. Panarski. Buck. 4420.

TARPAULINS—ALL SIZES.
We buy and sell new and used canvas covers. 1708 S. Halsted. See. 8437.

55 GALLON open top drums, used for ash cans or containers scrap.
OLES BROS., 2046 W. 19th-street.

USED CORRUGATED CARTONS.
Fine qual.; 23 sizes in stock. Cell. price. Also new cartons. Lak. 0410. Meehan.

SUNCRAFT sun lamp; $40. Humboldt 2026, after 6.

TAILOR made steamer trunk, 2 Solovox cases. Div. 2810. Helen Cantlin.

TYPEWRITER — EXCELLENT CONDITION. PHONE SHELDRAKE 8877.

OIL BURNER—COMPLETE FOR 7 RMS CALL MONROE 0051.

CHRISTMAS TREES.
Select Montana balsams. Buc. 8460.

HOSPITAL BED—Reasonable.
Call 4-6 p. m. LINCOLN 5317.

2 AMERICAN FLYER elec. train sets—With access. Laf. 5753, 10-3 p. m.

Wardrobe trunk—Excellent condition. Address K N 470, Tribune.

WARDROBE and packing trunks—$5 up. Uncle Max, 675 N. Clark. Del. 2578.

8 WHISKEY barrels—Recently emptied. 2413 W. 59th-st. Republic 5857.

ADJUSTABLE hospital bed—$30. Lincoln 2722, between 9 and 1.

Wanted

CORRUGATED boxes, pads, and liners—New and used; wanted in quantities. Rowland Paper Co., Inc., 90 South 1st-st., Brooklyn 11, N. Y.

WANTED—Plain Rayon Jersey, all colors, for cash. Box 768, 1474 B'dway, N. Y.

WANT—Gas mower, garden tractor, grandfather clock. Any cond. Cicero 7692.

WANTED—Twin baby buggy, also tricycle. Call Stewart 5238.

—HOME FURNISHINGS WANTED—

WHY TAKE LESS?
CRAWFORD 3733
PAYS TOP CASH FOR—
ONE PIECE OR COMPLETE FLAT. WASHERS, SEWING MACHINES, REFRIGERATORS, RUGS, PIANOS, T. T. STOVES, FURNITURE, ETC.
WE CALL ANYWHERE, DAY OR NITE.

ROCKWELL 6868
Day or Nite service; top cash prices for furniture, stoves, rugs, all priced pianos, sewing and washing machines. ONE PIECE OR ENTIRE HOME. 7 day service—anywhere—anytime.

CALL LAKEVIEW 1683
WE NEED AT ONCE 2-3-4 RMS. MOD. FURN. WILL PAY SPOT CASH.

CALL KEDZIE 1300
Will pay best cash price for furniture, rugs, elec. appls., sewing machs., etc.

JUST STARTING BUSINESS—Will buy whole flats, odd pieces of furniture, rugs, stoves, etc. Call ATLANTIC 2636.

STARTING business—Need furn., rugs, toys, stoves, mach., sew. machs.; entire flats or odd pieces. MOHAWK 0263.

SUNNYSIDE 6000 — DELAWARE 1622. Imm. cash for furn., piano, linens, oriental, dom. rugs, sew. mach., stvs., etc.

SOUTH SIDERS!—WILL PAY CALIFORNIA PRICES FOR FURN. APPLIS. RUGS. TRIANGLE 1140.

PARTY needs period furn., sil., gr. piano, art obj., orien., bric-a-brac. Lon. 7258.

NORTH SIDERS—We buy furn., rugs. CALL DIVERSEY 3266.

CALL MIDWAY 0210 FOR HONEST deal on your furn., rugs, bric-a-brac.

PARTY needs entire furn. 10 rm. home —Will pay good cash price. Lon. 7459.

NEVADA 8787—We pay your price. Need furn., rugs at once. Aft. 6, Nev. 0011.

WANT living rm., bedrm., kitch. furn. and 8x10, 9x12 rugs. KENWOOD 0720.

WANTED—2d hand 9x12 rug; priv. party; south side. Midway 7245.

WTD.—Fine period bedroom, dining rm., living rm. furn., orientals. Lon. 6774.

—CAMERAS AND OPTICAL GOODS—

BASS wants Leicas and Contax badly—Will pay top cash. For Leica Model G. Summar f:2 and case, $200; Contax II, Sonnar f:2 and case, $180; Contax III with Sonnar f:1.5 and case, $275. Want other cameras, projectors, Cine apparatus. Depend on fair treatment. Call, phone or write. Store hours, daily to 5:30; Saturdays to 1 p. m. BASS CAMERA COMPANY, 179 W. Madison-st., Chicago 2. State 7410. Over 33 years of photo specialization assures satisfaction.

CASH FOR YOUR CAMERA — EQUIP. CAMERAS, ALL MAKES IN STOCK. PROJECTORS, ENLARGERS. Supplies Movie film—Color, black and white. Cut film—Film packs, 35 mm. bulk. 35 MM. FILM—Color, black and white. MOVIE AND DARKROOM SUPPLIES. Op. dly., 6:30; Th., Sat., 9; Sun., 10-5. Bolotin Cam., 729 Roosevelt. Can. 2112

SPOT CASH FOR YOUR CAMERA. Chicago Camera Co., 2324 S. Michigan

—BUSINESS PERSONALS—

MISSING PERSONS LOCATED, $10 Anywhere in U. S. Northwest Secret Service. 140 N. Dearborn. Ran. 2392

THE Salvation Army needs your newspapers, magazines, cast-off clothing, and furniture. Lin. 1102 or Hay. 3861.

—HELP WANTED—MEN—
—Men—Stores and Offices—

ACCOUNTANT—National public accounting firm has openings for sr. and jr. accountant with public exper. or substantial bookkeeping exp. Give details. Address K F 300, Tribune.

ACCOUNTANT—Senior industrial acc't; estab. business; N. W. Side; assured post-war future; fully expd. standard costs; responsible position. ADDRESS K N 252, TRIBUNE.

ACCOUNTANTS—Juniors and semi-seniors for firm of C. P. A.; state age, experience, salary, and references. ADDRESS K E 497, TRIBUNE.

ACCOUNTANT.
Food wholesaler needs experienced man; good at detail and analysis work; salary $60 week. Give full particulars. ADDRESS K E 368, TRIBUNE.

BANK GUARD
Perm. opening in so. side bank; 40 hr wk. Call Yards 2622- ext. 9.

BKKPR.—Splendid pos., secure future for all around work, incl. posting cost sheets, help on pay roll, billing, etc. Give full details, sal., pho. Must start immed. Address K E 467, Tribune.

BOOKKEEPER—Capable handling large volume; prefer one experienced dressed poultry and egg business; good salary. J. Manaster Co., 1238 George-st.

BKKPR.-Accountant—Good working cond. Employees' benefits. Continental Glass Co. 841 W. Cermak-rd. Monroe 2050.

BOOKKEEPING and general office. Call Prospect 6344.

CLAIM INVESTIGATOR
Cargo loss and damage; large truck company; must have railroad or trucking exp. Address K E 546, Tribune.

CLERKS
for general office work; good salary; essential industry.
THE PULLMAN CO.
220 S. STATE-ST. ROOM 902.

CLERK—For grocery store; reasonable hours; good pay. 933 E. 47th-st.

CLOTHING salesman—For Thursday nite and Saturday. Gately Wheeler's, 6504 S. Halsted.

CORRESPONDENT.
Sales dept.; S. Side mfr.; nationally advertised household products; attract., pleasant, and post-war opport. Write fully exper., sal. desired. Address K D 264, Tribune.

CREDIT and collection clerk—Permanent position. Apply Merchants Discount Co., 6236 S. Cottage Grove-av.

DISPENSER—Adjuster to take charge est. retail optical store; perm.; exc. opp.; gd. salary, plus comm. and bonus. ADDRESS K N 331, TRIBUNE.

EXPORT ASST. — Spanish-English correspondent; exp. export sales and advertising; ALSO EXPORT CREDIT ASST.; Spanish-English corresp.; write full partic., state sal. expected. Address K N 382, Tribune.

FILE CLERK—Loop insurance office; excellent working conditions; 5 day week. Harrison 3370.

FURNITURE STORE.
Man for shipg. and recvg. rm. of fine furniture str.; excel. oppor.; 5 day wk. Apply at JOHN A. COLBY & SONS. 129 N. Wabash-av.

GENERAL office, clerical and supply wk. No experience necessary. Exc. oppor. Loop; good sal. Call Miss Davis. Dearborn 8260.

HONEST, reliable, capable man—Top sal. in future. 5036 N. Clark.

JEWELRY SALESMEN.
Marks Bros. and Hamilton Jewelers have several openings for men who know the jewelry business; top salaries. See Mr. H. Marks, 146 N. State.

LOAN INVESTIGATOR.
Experience not necessary; good starting salary; car allowance; excellent post-war future leading to executive position. App. 307 Klee Bldg., 4013 Milwaukee.

OFFICE MANAGER-ACCOUNTANT.
Supervising accountant and office mgr.; some credit work req.; good salary; excel. future. Address K E 525, Tribune.

ORDER Fillers—Elec. appliances and materials. Oppty. for those not afraid to start at bottom. Good sal.; tremendous post-war poss. in sales field. Electric Supply Corp., 705 Jackson-blvd.

PARCEL post wrapper—Perm.; bright future with growing book publishing Co.; clean, light work in loop; 5 day week; no Sat. 80c per hr.; no exp. nec. Nelson-Hall Co., 321 S. Wabash-av.

PRICER
for drugs and sundries; excellent opportunity; progressive wholesaler.
MUTUAL DRUG CO.,
25 N. GREEN-STREET.

PIECE goods buyer—By progressive middle west dept. store; city of 6,500 population and good trade territory; medium and up trade; real opp. for right person. Address K J 368, Tribune

SALESMEN—Train for managers and assistant managers; by auto accessory chain; good starting salary and commission; excellent post-war opportunity. Apply 1333 S. Cicero-avenue.

SALESMAN—Reliable house; military equip.; good sal., comm.; fine post-war future; a. m. only. 212 W. Madison.

SHIPPING CLERK
Good post-war possibilities. Doughnut Corp., 549 E. Illinois. Delaware 4771.

SHIPPING assistant, order filler, factory helpers; good jobs for willing workers. 540 S. Wells-street.

SHIPPING clerk—For publishing house; 4 r. apt. pt. of compensation. Sup. 1680.

STOCKROOM CLERKS.
MESSENGERS. JANITORS.
GALLEY MACHINE OPERATORS.
Permanent positions.
LIFE MAGAZINE
330 E. 22D-STREET.

STOCK and shipping clerk—Distributor of nationally known products; exp. unnecessary, show willingness to learn; good salary; perm.; give details. Address K N 251, Tribune.

STOCK ROOM.
Perm., clean, light work; good job for right man. Phone Calumet 7180, or apply 3d flr., 1315 S. Michigan-av.

STORE ROOM CLERK.
Good starting salary. Meals and free life insurance. No Sundays or nites. Apply B. G. FOODS, INC., 174 W. Randolph, 5th floor.

UNIVERSITY bookstore manager—Permanent; good salary; paid vacation; call Mr. Anderson, Victory 7200.

MEN—EXP. UNNECESSARY
OUTSIDE COLLECTION WORK.
841 E. 63D-STREET.
9204 COMMERCIAL-AV., So. Chicago.
6856 S. HALSTED.
2355 W. 63D-ST.
6255 S. ASHLAND.
3150 LINCOLN-AV.
1 N. PULASKI-RD.
HOUSEHOLD FINANCE CORP.

FULL OR PART TIME WORK
Sorters, receiving, stock helpers, warehouse men, truckers, order fillers. Part time to 11 p. m.
Sears, Roebuck & Co.
HOMAN AND ARTHINGTON-ST.
Office open to 8 p. m.; Sat. till noon.

Essential Industry Needs
INVENTORY CLERK
STOCK SELECTORS
RECEIVING CLERK
GENERAL OFFICE CLERK
PARCEL PACKER
Union Special Machine Co.
416 N. FRANKLIN-ST.

FULL TIME—PART TIME
Packers. Stock Helpers.
Checkers. Order Fillers.
Billers. Stock Men.
Montgomery Ward
618 W. CHICAGO-AV.
Open daily to 7 p. m., Sat. to 2 p. m.

LONG dist. moving Co.—Man help with local dispat., do some clerical wk.; must have good pers., able give instr. in nice way and still get people to do what he wants them to do. Ph. Mr. Sudmeyer, Dor. 0424.

MAN—Exp. in genl. office detail; reliable, with initiative. Start in light bookkeeping, some correspondence and typing; excel. opp. for post-war higher position. Good salary and bonus. Address K F 220, Tribune.

ESSENTIAL BUSINESS.
Post-war opportunity cashing checks rapidly in armored truck; permanent. Can also use expd. man for afternoon work. Arm. 2727 or Shel. 5140.

PART TIME WORK.
Light packing of gift mdse. Hrs. to suit from 8 a. m.-10 p. m. Good pay. Discount on purchases. 325 S. Market, 6th floor.

MEN—Over 45; light, interesting, full time employment in our loop or neighborhood theaters; must be neat appear. and in good health. Apply Balaban & Katz Theaters Co., 177 N. State. R.300

MAN—For liquor store; gd. refs.; exper. not nec.; must be neat. Apply 1 to 6 p. m. 4301 W. Grand-av.

—Executives and Managers—

ASSISTANT office manager—For small growing office; good opp.; able to direct and supervise; knowledge priority and O. P. A. forms; N. W. side. Address K E 340, Tribune.

—Boys—

OFFICE BOYS—Age 16-17; mailing depart. Permanent position with excellent chance for advancement. Chicago Motor Club, 66 E. South Water. Fra. 1818 Ext. 237.

SCHOOL Boy, 16-17, as bell boy; white; 3:30 to 11:30; time for study on job; exp. unnecessary; salary, $55 and tips. Apply Receiving Room, De Witt Hotel, 244 E. Pearson.

YOUNG men—To learn lens grinding. Permanent; learn a trade and get paid. Apply AMERICAN OPTICAL CO. 10 S. Wabash. Mr. Wells, 8th floor.

MESSENGER.
17 years or older; for full time position on mail desk and short errands in loop. 135 S. La Salle. Room 2810.

BOY—17 or over, for errands and stock work with music publisher. 321 S. Wabash-av., 4th floor.

BOY or young man—Errands and office; loop; 40 hour; $25 wk. Rm. 304, 208 N. Wells.

BOYS—For lt. delivery and shop work; under 18 or 4-F; $28.63 per week to start. 6438 Ridge-av. Rog. Park 6733.

BOYS to sell papers at stands after school. See Joe Stein at newsstands, Randolph and Dearborn-sts.

BOYS—For part or full time in shipping room. Tashman Mfg. Co., 1509 S. Michigan.

USHER — 50c AN HOUR; PART TIME, EVES. AND SUNDAYS. CINEMA THEATRE, CHICAGO-AV. AT MICHIGAN.

OFFICE and errand boy—In law office; full or part time; must be neat and intell.; 16-17 yrs. R. 1057, 230 S. Clark.

BOY—Help auto mechanic; drive cars; learn good trade. 113 N. Pulaski-rd.

BOYS—Part time, office, available early afternoons. Phone Canal 0303.

BOYS—Drive car, learn auto trade, odd jobs around garage. 648 N. Wells-st.

AUTO parts boy—Gas station; $25 wk.; good opportunity. Fred Ex, 301 E. Ohio.

Men—Professions and Trades

ACETYLENE WELDERS
PART TIME DAYS.
EXPERIENCED. GOOD PAY.
2850 W. LAKE.

ARCH. draftsman—Part time; state exp., sal. Address K N 109, Tribune.

ARTIST—Young; package and carton design; good letterer, creative; permanent position; ideal conditions; give age, exp salary expected in 1st letter. Address K F 280, Tribune.

ARTIST APPRENTICE.
Wonderful opps. to learn production of retail advg'; 40 hr. wk.; steady; advancement for ambitious young man; no exp. nec. Address K F 266, Tribune.

ASSEMBLERS—Small, lite wk.; gd. pay and bonus; 48 hr. wk. 1815 N. Orchard.

Men—Professions and Trades

ASSEMBLERS
Expd. assemblers, helpers, auto mechanics, and apprentices for truck assembly; 100% war work; 54 hours per week with overtime pay after 40 hrs. Top wages and ideal work. cond. FEDERAL LE MOON, 849 N. Kedzie.

ASSEMBLERS. Drill press setup.
Tool and die. Milling machine setup.
Polishers-buffers. Guards.
Draftsmen designers.
J. P. SEEBURG CORP.
852 Blackhawk-st.

ASSISTANT
In commercial photo plant; permanent; good opportunity to learn interesting bus. Apply 14 N. Michigan, Rm. 301.

AUTO MECHANICS.
AUTO MECHANIC HELPERS.
AUTO ELECTRICIAN HELPERS.
Good wages; good opportunity for advancement; excellent working conditions. Greyhound Bus Line. 34th-place and Cottage Grove-av.

AUTOMATIC SCREW MACH. OPERS.
Automatic screw mach. SETUP MEN for multiple spindle Acme-Gridleys; good hourly rate; departmental and prod.; bonus. HUMP HAIRPIN MFG. CO., 1918 S. Prairie-av.

AUTO MECHANIC.
Steady job with post-war future; excellent working conditions; honest, reliable married man preferred; $70 week. ADDRESS K E 468, TRIBUNE.

AUTO MECHANIC
on used cars; wht. or col.; full or part time; good work. cond.; warm shop. Call day, eve. 7424 Stony Island-av.

AUTO MECHANICS
Perm.; good pay; clean working cond. M. J. LANAHAN, INC., 2556 S. WABASH. MR. HALASZ.

AUTO porter and Simonizer—Will pay top wages for a good, steady worker; guaranteed steady now and post-war. Koupal's Auto Service, 7425 Exchange. Regent 4600.

AUTO SCREW MACH. FOREMAN.
Must have job shop exper. Positive post-war future. Address K E 426, Tribune.

AUTO MECHANICS [2], HELPERS [2], 1 fender and body man; gd. pos'ns; gd. pay. General Auto Service, 1150 N. Clark.

AUTO PAINTER.
Good wages. 3223 Armitage. Alb. 4800

AUTOMOBILE painter—1st class. Campbell Auto Body, 6939 S. Wentworth-av.

BAKER—Benchman, experienced on biscuits; baker, experienced cake finisher; good pay; good hours. Harmony Bakery, 1059 N. Rockwell.

BAKER—2d or 3d hand. Good wages. 5938 W. Chicago-av.

BAKER—For cakes; 2d hand; good hours and pay; steady wk. 2500 W. Chicago.

BAKER—5 day week; $70. Call Evergreen Park 7429.

BAKER'S HELPER—GOOD PAY. Wagner's Bakery, 2148 W. Cermak-rd.

BAKER—On cakes, to work with owner. Short hours. Armitage 9156.

BAKER or baker's helper—6 hr. day, 6 day wk.; gd. wages. 2976 Milwaukee.

BAKELITE MOLDER
Shifts 8 a. m. to 4 p. m. or 4 p. m. to midnight; will train beginner. PHONE COLUMBUS 1164.

BARBER—Short hours. Boston Store Barber shop, Madison and Dearborn.

BUILDING construction laborers — Able and willing to work on scaffolding; an unusual post-war future for men possessing common sense and good judgment; union scale. 2727 Irving Park-rd.

BUTCHER—FIRST CLASS.
3143 BROADWAY.

CABINET MAKER, FINISHER,
handy man for general office furniture repair and service work; 40 hr. wk. Marshall-Jackson Co., 26 S. Clark-st.

CAKE decorator—Day work, gd. wages. Heineman's Bakery, 1901 Bryn Mawr.

CARPENTER—For factory maintenance work; steady job; 40 hour week; paid vacations. Address K N 458, Tribune.

CARPENTERS—Small defense home. Regent 8486 after 5.

CHEMICAL engineer or industrial chemist—Yng., draft exempt, perm. postwar pos.; exc. opp. in chem. equip. mfg. pumps, valves, fluid flow, Corrosion eng. Hills-McCanna, 3025 N. Western.

CHEMIST—Expd. in organ. and inorgan. analysis; familiarity with synthethic resin, emulsions, glues, desirable. State exp., history, and salary. Address K C 465, Tribune.

CHEMICAL laboratory helpers—Male or female high school graduates, one year of chemistry or equivalent. Wisconsin Steel Works, 2701 E. 106th-st.

COMPOSITOR—Permanent position; good salary and extras. The Comet Press, 118 S. Clinton.

CUTTER—Exp'd on men's shirts. 81 W. Van Buren, Rm. 306.

DENTAL tech.—Exp. all around to work in Gary, Ind.; must be sober and reliable; good salary and working cond. Address K F 349, Tribune.

DENTAL technician finisher—In denture dept. of high grade dental laboratory. War veterans given preference. ADDRESS K E 499, TRIBUNE.

DEVELOPMENT ENGINEER
capable of designing and building electrical and mechanical equipt.; perm. position. Naughton, Rockwell 8563.

DIAMOND setter — Full or part time; steady. L. Hansen, Kildare 2866.

DIE Makers.
Cylindrical Grinding.
Hobbing Machines.
Punch Press Operators.
Lathe Hands. Surface Grinders.
Scraper Hands. Mach. Builders.
Laboratory Asst. Jr. Draftsmen.
ILLINOIS TOOL WORKS
2501 N. Keeler [4200 west].

DIE mold makers—Must be 1st class on die casting dies, plastic and compression molds. 54 hrs. per wk., 1½ over 40 hrs. Wonderful post-war oppor. WM. THORESEN CO., 2043 Wabansia-av. See Rowe.

DOCKMEN
exc. working cond. ample overtime post-war fut.; cert. avail. req. Apply Motor Cargo, Inc. Mr. Rosene, 2850 S. Halsted.

DRAFTSMAN—Designing and developing sheet metal products; knowledge of shop practice and tools and dies desirable; excellent opportunity. 1805 S. 55th-av., Cicero. Law. 8600.

DRAFTSMAN
Designer and detailer; machinery and equip.; excel. post-war opport. 1455 W. 38th-st.

DRAFTSMAN—Exc. opportunity for man with machine and tool design experience; permanent work. Address K C 461, Tribune.

DRAFTSMAN.
Exp. in structural and mechanical detailing preferred. Permanent position. Give experience. PLIBRICO CO., 1840 Kingsbury-st., Chicago.

DRILL press and punch press operators—Now doing war work; lots of overtime; gd. fut. for peace time. 1724 WALNUT.

DRIVERS—HELPERS—PACKERS.
Top Pay—Steady Work.
Jackson Storage & Van Co.
112 Burlington-st., La Grange.
645 Lake-st., Oak Park.
3611 Cermak-rd. 5951 W. Madison.

DRIVERS—Good jobs now and after the war with essential industry driving a Mayflower van thruout U. S.; must be neat, able to furnish refs. Aero Mayflower Transit, 540 N. Michigan.

DRIVERS—EXPERIENCED ONLY
for semi and straight trucks.
THE WILLETT CO.
700 S. Desplaines.

EDITOR—Well versed in public details, makeup, photo engrav., etc.; must know how to mach. tech. material; interesting; give compl. inform., inc. age and desired sal. Address K N 218, Tribune.

ELECTRICAL engineer—Man with elec. or radio exper. for experimental and production work, one with theoretical knowledge desirable; 100% war and post-war work. 1901 S. Indiana-av.

ELECTRONICS Radio Instructor—Long estab. trade school. Permanent, present and post-war opp. Lecture and laboratory. Ample texts and equipment. Phone Mr. Littlewood, Lincoln 7260.

EMBALMERS—3; also 2 apprentice embalmers. 1706 W. Jackson, 11-5 p. m.

ENGINEER—STATIONARY
Licensed elderly man. State salary and give references. Address K S 353, Tribune.

ENGINE lathe operators—Exp.; splendid post-war opportunity. Free life ins., sick and hospital benefits. Crane Packing Co., 1801 Belle Plaine-av. Ravenswood district.

ENGINEERS—Students or jr. engineers for electrical laboratory and design. Unusual opport. for young men interested in an engineering future. Industrial Condenser Corp., 1725 W. North-av.

FINISHERS, PATCHERS, SANDERS, AND SPRAYERS—1740 N. Maplewood.

EXPEDITOR
for sheet metal fabrication shop. Chicago Metal Mfg. Co., 3724 S. Rockwell, Laf. 5754 Mr. Mason.

FACTORY WORK
Experience unnecessary.
TRIPLEX CORP.
2403 N. OAKLEY-AV.

FINAL INSPECTORS
Electrical testers and analyzers in radar-radio war plant.
LYON & HEALY
1423 W. LAKE.

FIREMAN STATIONARY
Must know high pressure boiler, chain grates.
MAINTENANCE MAN.
Wabash 9800, ext. 0. Mr. Witthams.

FIREMAN
with or without license.
Steady wk.; overtime; no maintenance.
SPAULDING 7400—ASK FOR M. H.

FOREMAN.
Excel. opportunity as tapping machine foreman; definite post-war future. J. J. TOUREK MFG. CO. 4701 W. 16TH-ST.

GARAGE MAN—EXPD. GOOD PAY. 1122 BALMORAL-AV.

GARAGE man—Expd.; colored; good salary. 3727 W. Lawrence-av. Key. 2599

GARAGE HIKER—MUST BE GOOD. 449 S. CLARK.

GARAGE MAN—COLORED; NR. LOOP. MONROE 6780

GAS welder—100% war work; 48 hr. wk.; $1.25 hr. R. B. Hayward Co., 1714 Sheffield.

GAS sta. attendant and greaser—$40 per week; 6 days. 3134 N. Racine-av. Diversey 9325.

GAS attendant—Greaser; exp.; gd. sal., comm.; exc. opp. 530 N. La Salle.

GORDON FEEDERS
MEN OR WOMEN; STEADY OR PART TIME.
THE TODD CO. 727 S. DEARBORN.

GARAGE—Comb. night man; good wages; no deliveries. Wilson-Sheridan Garage, 915 Wilson. Sun. 10173.

INDUSTRIAL engr.—Major airline needs man, college degree or equiv., in civil or mech. engineering with methods study exp. Starting sal. approx. $3,600. Encl. snapshot. Address K D 263, Tribune.

JUNIOR DRAFTSMAN
DETAIL CLERK—ENGINEERING
JANITORS.
RUSSELL ELECTRIC CO.
340 W. Huron.

LABORERS and shingler helpers wanted —Government job. Gd. pay. Hay. 0357.

LABORERS—INSIDE WORK. $1.10 PER HR. 60 SCOTT-ST.

LAND surveyor—Part time. Must be exp. Address K F 272, Tribune.

IMPORTANT NOTICE
War Manpower Commission regulations, effective July 1, 1944, require that male workers to be employed must have a referral card from the United States Employment Service.
This does not prevent any worker from first investigating job opportunities offered by any advertiser.

Men—Professions and Trades

LATHE HANDS.
Expd. only; top wages; L. surface, and bus trans.; perm. job; old estab. firm. Ask for Mr. Thomas, 2834 W. LAKE. VAN BUREN 8228.

LAUNDRY WASHER.
Good salary. World Laundry, 4100 N. Rockwell. Keystone 1007.

LAUNDRY puller and wringer men [2]—90c hr. Antiseptic Ldry., 1000 Grace.

LEATHER goods mechanic — Experienced on Puritan machine, for position as foreman with western co.; must know how to break in operators; good pay and opportunity for advancement. ADDRESS K S 398, TRIBUNE.

LINEN SUPPLY DRIVER
$50 WEEK.
5020 W. 36TH-STREET.

LINOTYPE Operator—For nites, whole wk. in four nites; steady. Citizens, La Grange, Ill.

LINOTYPE operator—Union; nights; trade plant exp.; perm.; good salary. Kilgore Linotyping, 107 N. Wacker.

LOCKUP man, No. 2 Kellys; also folder operator; top pay with overtime; paid vacation plan. Richter McCall & Co., 200 S. Peoria.

MACHINE OPERATORS
ASSEMBLERS [days].
WOOD PATTERN MAKERS [days].
Internal and external grinders [nites].
ENGINE LATHE [NIGHTS].
TURRET LATHE [nights].
D. O. JAMES MFG. CO.
1140 W. MONROE-STREET.

MACHINE design engineer—Expd. in development and design of production machinery. Give full details including sal. expected in first letter. Plant located 20 miles south of Chicago. Address K E 428, Tribune.

MACHINE sanders—On furniture. Federal Wood Carving Co., 1029 W. Chgo.

MACHINIST
Full or part time; work in production plant. Merit Ordnance Co., 2130 W. Rice.

MACHINISTS.
All around, preferably with tool and fixture experience. Also special machinery. A. J. Machinery Co., 117 W. Harrison-st.

MACHINISTS
Lathe, mill hands, and tool grinders, for precision tool work; exper. helpful; good starting salary. Hay. 3710.

MACHINIST
for general toolroom work; screw mach. shop; expd.; exc. opport. Diversey Mach. Works, 1534 W. Van Buren.

MACHINIST, lathe hand — Permanent. Best pay, overtime. 215 S. Peoria.

MACHINISTS—Highest wages paid. Plenty of overtime. 5665 W. Lake.

MAINTENANCE MEN.
Steady jobs; day shift only. No Sunday work; top wages. OPPENHEIMER CASING CO. 1020 W. 36th-st.

MASSEUR—Afternoon and eve. Apply North Av. Y. M. C. A., 1508 N. Larrabee.

MASSEUR — Experienced. Apply North Shore Health Resort. Winnetka 211.

MECHANICAL draftsmen—Experienced in ink tracings; 100% defense work; rate up to $1.50 per hr. Long term job. FRANKLIN 0075.

MECHANIC—For washing machines, or man mechanically inclined; good pay for right man. 244 S. Cicero.

NIGHT FIREMAN—Loft bldg.; low pressure boiler; stoker fired. See Engineer, 216 N. Clinton.

ORDER FILLERS.
STOCKMEN.
RECEIVING CLERKS.
PACKERS.
Permanent; excel. opportunity; gd. pay; O.T. if desired; no experience necessary. JOHN PLAIN & CO. 123 N. WACKER-dr., cor. RANDOLPH.

OVEN MEN.
LABORERS.
STOCK CLERKS.
SHIPPING HELPERS.
INSPECTORS.
Radar-radio industry.
No experience necess. Will train.
WEBSTER PRODUCTS.
3825 W. Armitage.

PACKERS.
Parcel post, express and freight; good pay; permanent positions. Apply personnel dept., Utility Supply Co., 507 W. Monroe.

PAINTERS—Interior industrial; year around work; good pay. See Mr. George betw. 8-4, Tues., Wed. 1456 W. Monroe

PAINTERS—UNION; FOR DEFENSE PLANT; INSIDE. CALL MICH. 2425.

PAPER CUTTER OPERATOR
Some mechanical ability; steady. REMIEN & KUHNERT CO. 63 W. Grand-av.

PATTERN MAKERS (METAL)
Experienced; 53 hour week; good post-war future; excellent working conditions. O. D. Jennings & Co., 4309 W. Lake-st.

PHOTOGRAPHER for exclusive portrait studio; must be capable of high quality work. John Allan, Hol. 6343.

PHYSICIAN—Elderly, to help out in doctor's office 7 hours a day, 3 days week. ADDRESS K N 459, TRIBUNE.

PRESSER—Good pay, steady job. Perfecto Cleaners, 821 Emerson, Evanston. BRIargate 8402.

PRESSER—Good, all around man; good pay. 24 N. La Salle-st. Randolph 4860.

PRESSMAN — KELLY VERTICAL
No. 1 man for 1st class work; top wages; free life ins.; plan for hosp. care. Sterling Printing Corp., 325 W. Ohio.

PRESSROOM HELPER
Good pay; daylight plant in the loop. Phone Mr. Schultz, Franklin 5544.

PRESSMAN—Cylinder or Kelly press; steady work. Edward J. Kann Co., 538 S. Wells-st.

PRESSMEN—Kelley and Miehle; with S. B. feeder; steady job for high class man. Address K N 409, Tribune.

PRINTER—Job compositor. Steady job. Fantus, 440 N. Wells.

PROCESS ENGINEER.
Capable estimator, well sounded knowledge of machine shop operations. Fast in working out processing; permanent. Address K E 256, Tribune.

RADIO INDUSTRY
POST-WAR FUTURE.
Radio engineer. Service man. Draftsmen [2], with small parts exp.
PRECISION INSPECTOR.
RADIO LINE INSPECTOR.
WARWICK MFG. CORP.
4640 W. HARRISON.

RADIO-PHONOGRAPH SERVICE MAN.
Permanent; part or full time.
BISSELL-WEISERT
548 N. Michigan.

RADIO SERVICE MAN
exceptional salary; good hours; no line or production schedule to meet. Call Mansfield 5010, Mr. Mayer.

REFRIGERATION shop man — Essential industry; top pay. L. V. Whitney, 236 E. Erie. Superior 9506.

RECAPPERS, vulcanizers—Exp. or will train. Also stockmen, loaders; high pay; essential industry. 2483 Milwaukee-av.

SAW MAN—Light factory work; steady; very good pay. Decorative Art Glass Co., 314 S. Franklin.

SCORING Machine Operator—Single or double; experienced preferred; steady work. Plenty of overtime. Acme Paper Box Co., 5950 S. State.

SERVICE AND INSTALLATION MAN.
Must be capable mechanic; free to travel. Randolph 1883.

SEWER man—Experienced; also must drive truck. Bou. 4229.

SEWING machine repair man—Capable of managing small factory. Give full experience in first letter. Address K E 105, Tribune.

SHEET metal development men—Exp.; full or part time. Radiad Service, 720 W. Schubert. Buc. 4800.

SHEET METAL—FURNACE MECHANICS AND HELPERS; JOB SHOP EXP. EHLER, 7228 HALSTED. STEW. 7182.

SHIPPING AND RECEIVING MAN.
Good opportunity for a steady, reliable man who knows his job. WYLER & CO., 1050 FULLERTON.

SHIPPING — WAREHOUSE MAN.
Permanent position for capable man. Apply in person. Pyramid Paper Co., 546 W. WASHINGTON. RM. 206.

SHIPPING CLERK.
Will train if not expd.; steady work. The Todd Co., 727 S. Dearborn.

SHOP Superintendent—For war plant with best post-war possibilities; salary open. See Mr. Mott.
BATAVIA METAL PRODUCTS, INC., Batavia, Ill. Columbus 4626.

SHOW CARD WRITER
Permanent; fine opportunity. Apply 412 N. Orleans, 6th fl.

SLIP-COVER CUTTER
Good pay; steady work. 338 W. 634.

SPOTTER ON SILK
dresses; good hours; highest wages paid; steady. Western Cleaners & Dyers, 5409 W. Lake. Man. 6100. Ask for Mr. Hold.

SPRAYER—Full or part time; good pay. 54 W. Chicago-av.

STOCK ROOM CLERK.
Receive, store, and issue material in store rm. Small mfr. Opportunity to advance. Group insurance. 2541 N. KEELER-AV.

SWITCHMEN
Exp. or inexp. Apply J. L. Sorenson. NEW YORK CENTRAL R. R. 23 E. 63d-st.

TIMEKEEPERS
TOOL AND DIE DESIGNERS.
POLISHERS. PLATERS.
Helpers.
Excellent working conditions; long established firm; near loop; excellent transportation.
PHONE SEELEY 0734

TIRE SERVICE MAN.
Essential industry. Good pay. 752 N. Ogden-av. Seeley 1833.

TOOL MAKERS
DIE MAKERS and GAGE MAKERS.
Lathe, Shaper and Grinder Hands.
DAYS AND NIGHTS, 56 HR. WEEK.
KRASBERG & SONS
2501 W. HOMER-ST.
PHONE HUMBOLDT 0515.
APPLY DAYS.

TOOL DESIGNERS
Minimum 5 years' experience.
STEWART-WARNER.
2807 N. Wolcott-st.

TOOL-DIE-GAUGE MAKERS
TOP WAGES; 55 HR. WEEK.
219 N. CARPENTER. HAY. 1480.

TOOL and die makers and tool room lathe hands. Call Canal 3838.

TRUCK driver and building trades laborer—White or colod. 1018 N. Clark.

WELDERS—Good comb.; mostly electric; able to drive truck; steady work. Phone Sou. 7509 or apply 9363 Ewing-av.

WINDOW washers — Steady; top wages paid. Apply 39 W. Adams, Room 21.

MAN—For simple carpenter work and some spraying exp.; highest wages; all year job. Michigan 5500.

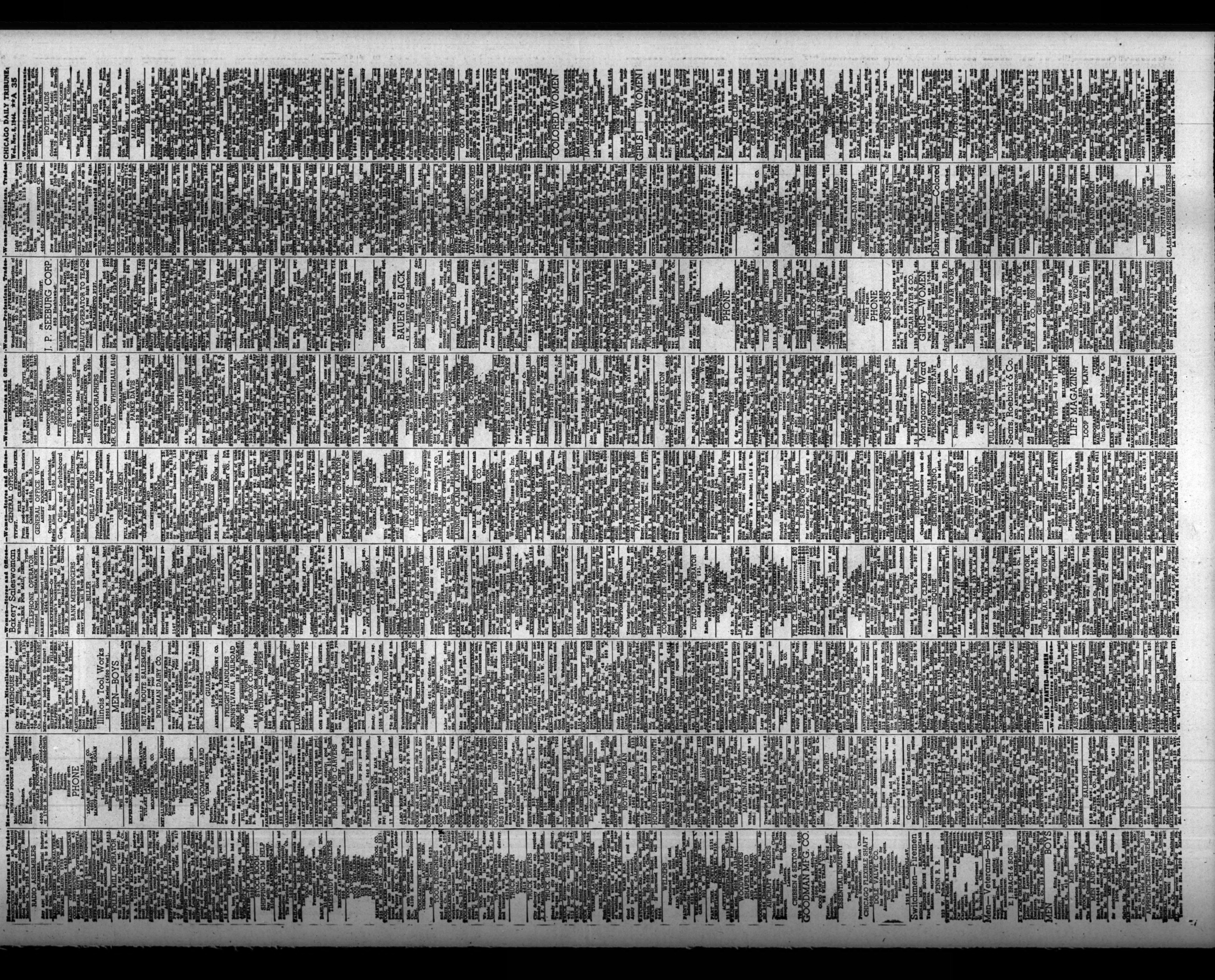

President Roosevelt Elected to Fourth Term—Democrats Win County Offices

[Associated Press Wirephoto.]

Herbert Brownell Jr. (left), Republican national chairman, with Gov. Dewey and Mrs. Dewey as the G. O. P. Presidential candidate studies early election returns at Republican headquarters in New York yesterday.

[Acme Telephoto.]

President Roosevelt waving from porch of Hyde Park home to torchlight paraders last night. At left is E. Van Wagner, his former law partner; Mrs. John Boettiger, his daughter, is behind him, and Mrs. Roosevelt at right.

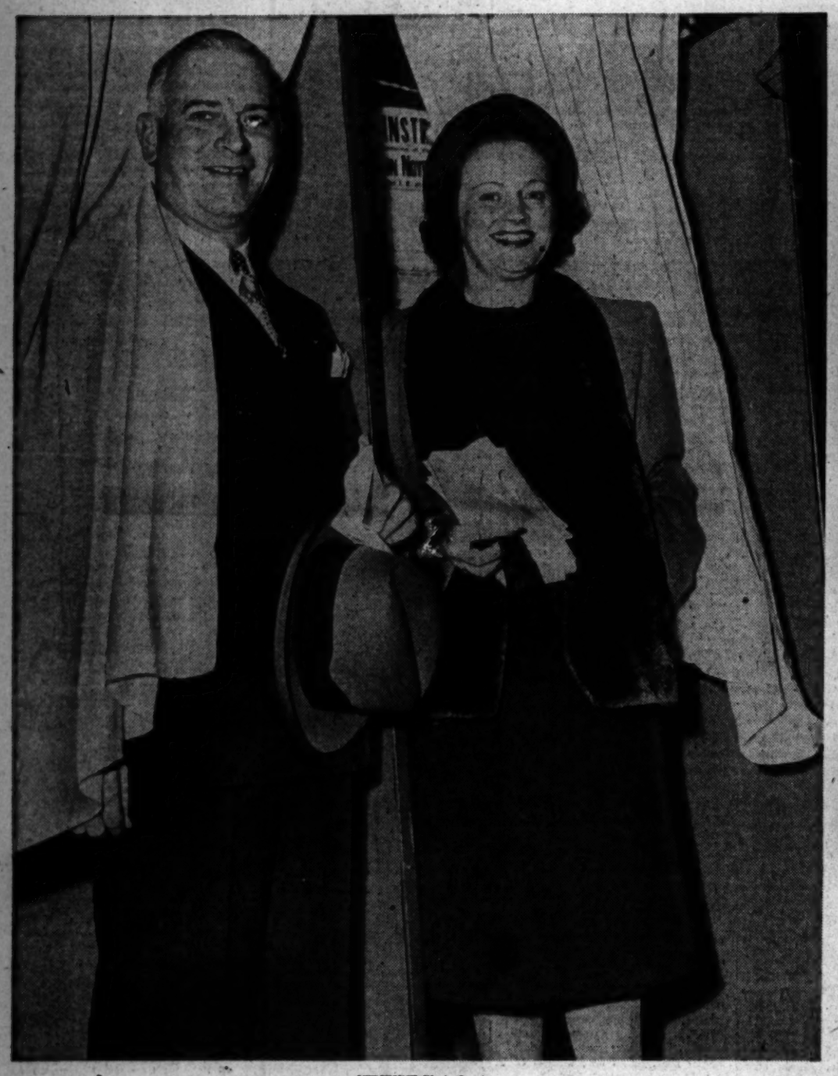

[TRIBUNE Photo.]

Gov. and Mrs. Green coming out of polling booth in Edgewater Beach hotel yesterday. The governor, who sought re-election, and Mrs. Green took 1½ minutes to vote.

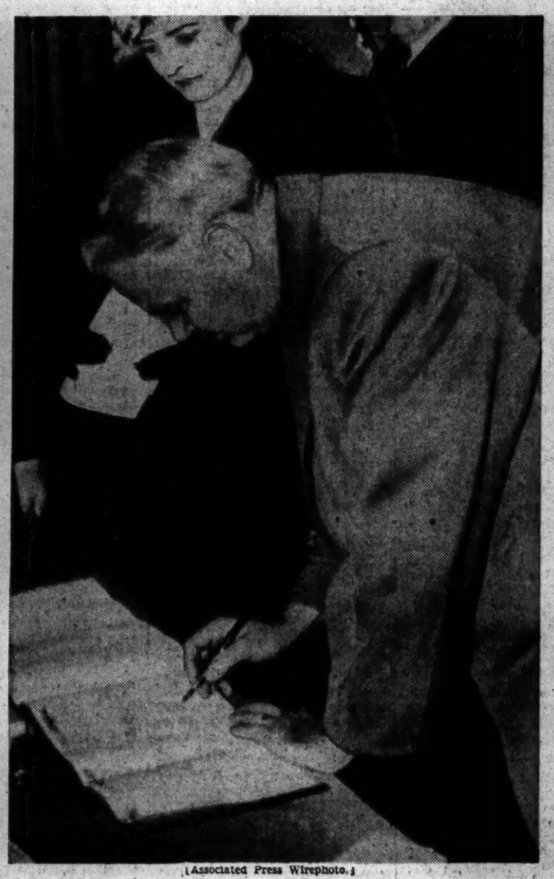

[Associated Press Wirephoto.]

Gov. Bricker, G. O. P. Vice Presidential nominee, signing Columbus, O., register. Behind him is Mrs. Bricker.

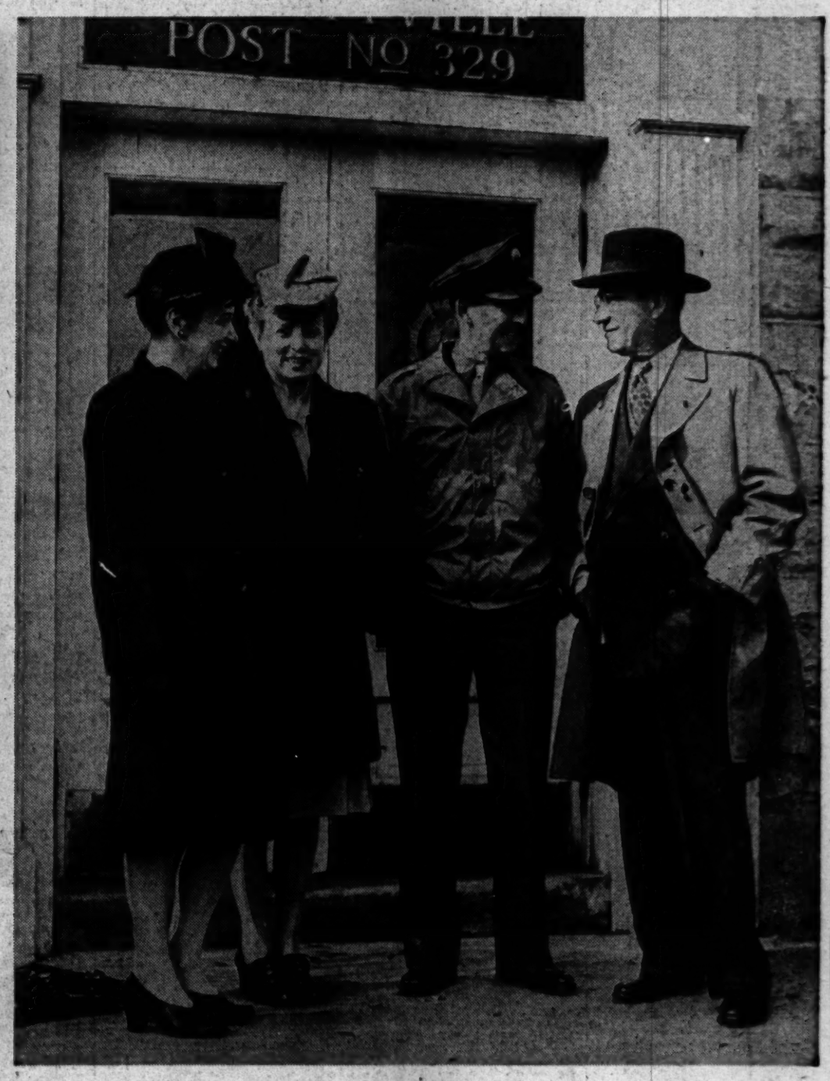

[TRIBUNE Photo.]

Harriet Ruby, Mrs. Richard Lyons, Sgt. William Graham, and Richard Lyons, G. O. P. senatorial nominee, chat after voting at Libertyville yesterday.

[TRIBUNE Photo.]

John T. Dempsey, G. O. P. state's attorney candidate, with Mrs. Dempsey and Mrs. Mae Kamowski (right), G. O. P. vote judge, at the ballot box yesterday.

[TRIBUNE Photo.]

William J. Tuohy, Democratic candidate for state's attorney, voting yesterday with Mrs. Tuohy.

[Associated Press Wirephoto.]

Sen. Truman listens to election returns with his daughter, Margaret (left), and his wife, and makes out a chart as the results are made known.